2

This copy to be held by the Clerk of the Court, and forwarded to the Division of Vital Records, State Department of Health and Mental Hygiene, 201 W. Preston Street, Baltimore, Md. 21201, upon receipt of page 3, copy of Certificate for Clerk of Court.

80-29001

Certificate of Marriage

State of Maryland

LICENSE NO. 60034

Copy for State Department of Health and Mental Hygiene

MONTGOMERY COUNTY (15)

I Hereby Certify that on the 30th day of August 19 80

the following persons were by me united in marriage at Gaithersburg, ,Md.

in accordance with the License of the Clerk of the Court in the jurisdiction shown above.

Groom's Name **Leonard Harold Fritz, Jr.** Age **24** Birthplace **Maryland** (State)

Groom's Residence **Rockville, Montg. Co., Md.** Marital Status **Single**

Bride's Name **Laurel Ann Jewell** Age **24** Birthplace **Michigan** (State)

Bride's Residence **Rockville, Montg. Co., Md.** Marital Status **Single**

Relationship to groom if any **None**

Glenn A. Young, Jr.

Name of Officiating Clergyman or Authorized Officer

Minister

Title and Religious Denomination or Office

Gaithersburg, Md.

Address of Clergyman or Authorized Officer

License Date **August 20 80**

290/281

CERTIFICATION OF CLERK OF THE COURT

I hereby certify that the above is a true copy of a record filed in this office on **Sept. 2, 1980**

Howard M. Smith

Signature-Clerk of the Court

License Fee - Resident $ 4.00 + $1.00
Non-Resident $

2

80-29002

Certificate of Marriage

State of Maryland

LICENSE NO. 60035

Copy for State Department of Health and Mental Hygiene

MONTGOMERY COUNTY (15)

I Hereby Certify that on the 30th day of August 19 80

the following persons were by me united in marriage at Silver Spring, Md.

in accordance with the License of the Clerk of the Court in the jurisdiction shown above.

Groom's Name **Edward Ferdinand Jesse** ✓ Age **36** Birthplace **New York** (State)

Groom's Residence **Bethesda, Montg. Co. Md.** Marital Status **Single**

Bride's Name **Diane Deane Frank** ✓ Age **31** Birthplace **Wash. D. C.** (State)

Bride's Residence **Poolesville, Montg. Co. Md.** Marital Status **Divorced**

Relationsh p to groom if any **None**

Richard G. P. Kukocsski

Name of Officiating Clergyman or Authorized Officer

Rector

Title and Religious Denomination or Office

Silver Spring, Md.

Address of Clergyman or Authorized Officer

License Date **August 20 80**

290/285

CERTIFICATION OF CLERK OF THE COURT

I hereby certify that the above is a true copy of a record filed in this office on **Sept. 3, 1980**

Signature-Clerk of the Court

License Fee - Resident $ 4.00 + 1.00
Non-Resident $

This copy to be held by the Clerk of the Court, and forwarded to the Division of Vital Records, State Department of Health and Mental Hygiene, 201 W. Preston Street, Baltimore, Md. 21201, upon receipt of page 3, copy of Certificate for Clerk of Court.

2

80-29003

Certificate of Marriage

State of Maryland

LICENSE NO. 60041

Copy for State Department of Health and Mental Hygiene

MONTGOMERY COUNTY (15)

I Hereby Certify that on the 23rd day of August 19 80

the following persons were by me united in marriage at Takoma Park, Md.

in accordance with the License of the Clerk of the Court in the jurisdiction shown above.

Groom's Name **Michael John Pumple** Age **33** Birthplace **Ohio** (State)

Groom's Residence **Takoma Park, Montg. Co., Md.** Marital Status **Single**

Bride's Name **Barbara Madeleine Marie Lynch** Age **30** Birthplace **Pennsylvania** (State)

Bride's Residence **Takoma Park, Montg. Co., Md.** Marital Status **Single**

Relationship to groom if any **None**

Eleanor Lee McGee
Name of Officiating Clergyman or Authorized Officer

Chaplain
Title and Religious Denomination or Office

Wash. D. C.
Address of Clergyman or Authorized Officer

License Date **August 22 80**

290/374

CERTIFICATION OF CLERK OF THE COURT

I hereby certify that the above is a true copy of a record filed in this office on **Sept. 3, 1980**

Howard M. Smith
Signature-Clerk of the Court

License Fee - Resident $ 4.00 + $1.00
Non-Resident $

This copy to be held by the Clerk of the Court, and forwarded to the Division of Vital Records, State Department of Health and Mental Hygiene, 201 W. Preston Street, Baltimore, Md. 21201, upon receipt of page 3, copy of Certificate for Clerk of Court.

2

80-29004

Certificate of Marriage

State of Maryland

LICENSE NO.
60024

Copy for State Department of Health and Mental Hygiene

MONTGOMERY COUNTY (15)

I Hereby Certify that on the 23rd day of August 19 80

the following persons were by me united in marriage at Rockville, Md.

in accordance with the License of the Clerk of the Court in the jurisdiction shown above.

Groom's Name **Tyrone LaVelle Turnes** Age **23** Birthplace **Wash. D. C.** (State)

Groom's Residence **Germantown, Montg. Co. Md.** Marital Status **Single**

Bride's Name **Marie Suzanne Dupuy** Age **19** Birthplace **New York** (State)

Bride's Residence **Rockville, Montg. Co. Md.** Marital Status **Single**

Relationsh p to groom if any **None**

Eric W. Thomas

Name of Officiating Clergyman or Authorized Officer

Minister

Title and Religious Denomination or Office

License Date **August 18 80**

290/242

Rockville, Md.

Address of Clergyman or Authorized Officer

CERTIFICATION OF CLERK OF THE COURT

I hereby certify that the above is a true copy of a record filed in this office on **Sept. 2, 1980**

Howard M. Smith

Signature-Clerk of the Court

License Fee - Resident $ 4.00 + 1.00
Non-Resident $

This copy to be held by the Clerk of the Court, and forwarded to the Division of Vital Records, State Department of Health and Mental Hygiene, 201 W. Preston Street, Baltimore, Md. 21201, upon receipt of page 3, copy of Certificate for Clerk of Court.

2

80-29005

Certificate of Marriage

State of Maryland

LICENSE NO. 60067

Copy for State Department of Health and Mental Hygiene

MONTGOMERY COUNTY (15)

I Hereby Certify that on the 30th day of August 1980

the following persons were by me united in marriage at Chevy Chase, Md.

in accordance with the License of the Clerk of the Court in the jurisdiction shown above.

Groom's Name **Richard Lynn Valliant** Age **30** Birthplace **Texas** (State)

Groom's Residence **Silver Spring, Montg. Co., Maryland** Marital Status **Divorced**

Bride's Name **Carla Ellen Maffeo** Age **33** Birthplace **New Jersey** (State)

Bride's Residence **Wheaton, Montg. Co., Maryland** Marital Status **Single**

Relationship to groom if any **None**

Madeline Jervis Foulke

Name of Officiating Clergyman or Authorized Officer

Minister

Title and Religious Denomination or Office

Silver Spring, Md.

Address of Clergyman or Authorized Officer

License Date **August 26 80**

291/17

CERTIFICATION OF CLERK OF THE COURT

I hereby certify that the above is a true copy of a record filed in this office on **Sept. 2, 1980**

License Fee - Resident $4.00 + 1.00 appl.
Non-Resident $

Howard M. Smith

Signature-Clerk of the Court

This copy to be held by the Clerk of the Court, and forwarded to the Division of Vital Records, State Department of Health and Mental Hygiene, 201 W. Preston Street, Baltimore, Md. 21201, upon receipt of page 3, copy of Certificate for Clerk of Court.

2

This copy to be held by the Clerk of the Court, and forwarded to the Division of Vital Records, State Department of Health and Mental Hygiene, 201 W. Preston Street, Baltimore, Md. 21201, upon receipt of page 3, copy of Certificate for Clerk of Court.

80-29006

Certificate of Marriage

State of Maryland

LICENSE NO. 60079

Copy for State Department of Health and Mental Hygiene

MONTGOMERY COUNTY (15)

I Hereby Certify that on the 23 day of August 19 80

the following persons were by me united in marriage at Dickerson, Md.

in accordance with the License of the Clerk of the Court in the jurisdiction shown above.

Groom's Name: Wayne Clark Bolden — Age 28 Birthplace Maryland (State)

Groom's Residence: Dickerson, Montg. Co., Md. — Marital Status Divorced

Bride's Name: Tina Maxine Dorsey — Age 19 Birthplace Maryland (State)

Bride's Residence: Frederick, Fred. Co., Md. — Marital Status Divorced

Relationship to groom if any None

John W. Trammell, Jr.
Name of Officiating Clergyman or Authorized Officer

Minister
Title and Religious Denomination or Office

Dickerson, Md.
Address of Clergyman or Authorized Officer

License Date August 22 80

290/356

CERTIFICATION OF CLERK OF THE COURT

I hereby certify that the above is a true copy of a record filed in this office on Sept. 2, 1980

Howard M. Smith
Signature-Clerk of the Court

License Fee - Resident $4.00 + $1.00
Non-Resident $

2

This copy to be held by the Clerk of the Court, and forwarded to the Division of Vital Records, State Department of Health and Mental Hygiene, 201 W. Preston Street, Baltimore, Md. 21201, upon receipt of page 3, copy of Certificate for Clerk of Court.

80-29007

Certificate of Marriage

State of Maryland

LICENSE NO. 60126

Copy for State Department of Health and Mental Hygiene

MONTGOMERY COUNTY (15)

I Hereby Certify that on the 31st day of August 1980

the following persons were by me united in marriage at Takoma Park, Md.

in accordance with the License of the Clerk of the Court in the jurisdiction shown above.

Groom's Name: Joseph L. Ford, Jr. ✓ Age 33 Birthplace Washington, D.C. (State)

Groom's Residence: Silver Spring, Montg. Co., Md. Marital Status: Divorced

Bride's Name: Doris S. Nobos ✓ Age 21 Birthplace Ecuador (State)

Bride's Residence: Silver Spring, Montg. Co., Md. Marital Status: Single

Relationship to groom if any: None

James D. Ross

Name of Officiating Clergyman or Authorized Officer

Minister

Title and Religious Denomination or Office

Silver Spring, Md.

Address of Clergyman or Authorized Officer

License Date: August 22 80

290/373

CERTIFICATION OF CLERK OF THE COURT

I hereby certify that the above is a true copy of a record filed in this office on Sept. 2, 1980

License Fee - Resident $4.00 + $1.00

Non-Resident $

Edward A. Smith

Signature-Clerk of the Court

2

80-29008

Certificate of Marriage

State of Maryland

LICENSE NO. 60136

Copy for State Department of Health and Mental Hygiene

MONTGOMERY COUNTY (15)

I Hereby Certify that on the 30th day of August 19 80

the following persons were by me united in marriage at Rockville, Md.

in accordance with the License of the Clerk of the Court in the jurisdiction shown above.

Groom's Name: Frank James Vaszil — Age 26 — Birthplace (State) Washington,D.C.

Groom's Residence: Laurel, Pr. George's Co., Md. — Marital Status: Divorced

Bride's Name: Olga Patricia Shambley — Age 21 — Birthplace (State) Washington,D.C.

Bride's Residence: Laurel, Pr. George's Co., Md. — Marital Status: Single

Relationship to groom if any: None

G. Robert Hottinger
Name of Officiating Clergyman or Authorized Officer

Pastor
Title and Religious Denomination or Office

Rockville, Md.
Address of Clergyman or Authorized Officer

License Date: August 25 80

291/3

CERTIFICATION OF CLERK OF THE COURT

I hereby certify that the above is a true copy of a record filed in this office on Sept. 3, 1980

Signature-Clerk of the Court

License Fee - Resident $4.00 + $1.00
Non-Resident $

This copy to be held by the Clerk of the Court, and forwarded to the Division of Vital Records, State Department of Health and Mental Hygiene, 201 W. Preston Street, Baltimore, Md. 21201, upon receipt of page 3, copy of Certificate for Clerk of Court.

2

80-29009

Certificate of Marriage

State of Maryland

LICENSE NO. 60137

Copy for State Department of Health and Mental Hygiene

MONTGOMERY COUNTY (15)

I Hereby Certify that on the 31st day of August 19 80

the following persons were by me united in marriage at Silver Spring, Md.

in accordance with the License of the Clerk of the Court in the jurisdiction shown above.

Groom's Name: Howard Neal Appelbaum ✓ Age 27 Birthplace Washington, D.C. (State)

Groom's Residence: Silver Spring, Montg. Co., Md. Marital Status: Single

Bride's Name: Margery Jean Freeman ✓ Age 27 Birthplace Washington, D.C. (State)

Bride's Residence: Silver Spring, Montg. Co., Md. Marital Status: Single

Relationship to groom if any: None

Lewis A. Weintraub

Name of Officiating Clergyman or Authorized Officer

Minister

Title and Religious Denomination or Office

Silver Spring, Md.

Address of Clergyman or Authorized Officer

License Date: Aug. 26, 80

291/19

CERTIFICATION OF CLERK OF THE COURT

I hereby certify that the above is a true copy of a record filed in this office on Sept. 3, 1980

Signature-Clerk of the Court

License Fee - Resident $ 4.00 + $1.00

Non-Resident $

This copy to be held by the Clerk of the Court, and forwarded to the Division of Vital Records, State Department of Health and Mental Hygiene, 201 W. Preston Street, Baltimore, Md. 21201, upon receipt of page 3, copy of Certificate for Clerk of Court.

2

80-29010

Certificate of Marriage

State of Maryland

LICENSE NO.
902178

Copy for State Department of Health and Mental Hygiene

MONTGOMERY COUNTY (15)

I Hereby Certify that on the **30th** day of **August** 19**80**

the following persons were by me united in marriage at **Gaithersburg, Md.**

in accordance with the License of the Clerk of the Court in the jurisdiction shown above.

Groom's Name **Robert F. Colross** 171

Age **27** Birthplace **Wash. D. C.** (State)

Groom's Residence **Gaithersburg, Montg. Co. Md.**

Marital Status **Single**

Bride's Name **Anne E. Pratt** 673

Age **23** Birthplace **Georgia** (State)

Bride's Residence **Gaithersburg, Montg. Co. Md.**

Marital Status **Single**

Relationship to groom if any **none**

Americo D. Norcia
Name of Officiating Clergyman or Authorized Officer

License Date **March 26, 80**

Pastor
Title and Religious Denomination or Office

284/300

Gaithersburg, Md.
Address of Clergyman or Authorized Officer

CERTIFICATION OF CLERK OF THE COURT

I hereby certify that the above is a true copy of a record filed in this office on **Sept. 3, 1980**

License Fee - Resident $ 4.00 + 1.00
Non-Resident $

Signature-Clerk of the Court

This copy to be held by the Clerk of the Court, and forwarded to the Division of Vital Records, State Department of Health and Mental Hygiene, 301 W. Preston Street, Baltimore, Md. 21201, upon receipt of page 3, copy of Certificate for Clerk of Court.

2

This copy to be held by the Clerk of the Court, and forwarded to the Division of Vital Records, State Department of Health and Mental Hygiene, 201 W. Preston Street, Baltimore, Md. 21201, upon receipt of page 3, copy of Certificate for Clerk of Court.

80-29011

Certificate of Marriage

State of Maryland

LICENSE NO. 60254

Copy for State Department of Health and Mental Hygiene

MONTGOMERY COUNTY (15)

I Hereby Certify that on the 30th day of August 19 80

the following persons were by me united in marriage at Silver Spring, Md.

in accordance with the License of the Clerk of the Court in the jurisdiction shown above.

Groom's Name: Anthony Lawrence Falcone — Age 28 — Birthplace Washington, D.C. (State)

Groom's Residence: Hyattsville, P. G. Co. Md. — Marital Status: Divorced

Bride's Name: Jody Papich — Age 29 — Birthplace Maryland (State)

Bride's Residence: Chevy Chase, Montg. Co. Md. — Marital Status: Single

Relationship to groom if any: None

Woodrow Wilson Hayzlett

Name of Officiating Clergyman or Authorized Officer

Minister

Title and Religious Denomination or Office

Silver Spring, Md.

Address of Clergyman or Authorized Officer

License Date Aug 29, 1980

29,195

CERTIFICATION OF CLERK OF THE COURT

I hereby certify that the above is a true copy of a record filed in this office on Sept. 2, 1980

Signature-Clerk of the Court

License Fee - Resident $4.00 + 1.00

Non-Resident $

2

80-29012

Certificate of Marriage

State of Maryland

LICENSE NO. 57972

Copy for State Department of Health and Mental Hygiene

MONTGOMERY COUNTY (15)

I Hereby Certify that on the 29th day of August 1980

the following persons were by me united in marriage at Bethesda, Md.

in accordance with the License of the Clerk of the Court in the jurisdiction shown above.

Groom's Name	Douglas Lee Powell	Age 27	Birthplace	Pa. (State)
Groom's Residence	Kensington, Montg. Co., Maryland		Marital Status	Divorced
Bride's Name	Susan Elizabeth Straight	Age 25	Birthplace	D.C.
Bride's Residence	Kensington, Montg. Co., Maryland		Marital Status	Single

Relationship to groom if any None

Arthur R. Hall
Name of Officiating Clergyman or Authorized Officer

Pastor
Title and Religious Denomination or Office

Bethesda, Md.
Address of Clergyman or Authorized Officer

License Date June 19 80

287/319

CERTIFICATION OF CLERK OF THE COURT

I hereby certify that the above is a true copy of a record filed in this office on Sept. 4, 1980

Howard M. Denis
Signature-Clerk of the Court

License Fee - Resident $ 4.00 + 1.00 appl.
Non-Resident $

This copy to be held by the Clerk of the Court, and forwarded to the Division of Vital Records, State Department of Health and Mental Hygiene, 201 W. Preston Street, Baltimore, Md. 21201, upon receipt of page 3, copy of Certificate for Clerk of Court.

2

80-29013

Certificate of Marriage

State of Maryland

LICENSE NO. 57411

Copy for State Department of Health and Mental Hygiene

MONTGOMERY COUNTY (15)

I Hereby Certify that on the 31st day of August 19 80

the following persons were by me united in marriage at Silver Spring, Md.

in accordance with the License of the Clerk of the Court in the jurisdiction shown above.

Groom's Name	Daniel Breit	Age 25	Birthplace Israel (State)
Groom's Residence	Silver Spring, Montg. Co., Maryland	Marital Status	Single
Bride's Name	Edna Gail Tuchler	Age 25	Birthplace D.C. (State)
Bride's Residence	Silver Spring, Montg. Co., Maryland	Marital Status	Single

Relationship to groom if any None

Lewis A. Weintraub
Name of Officiating Clergyman or Authorized Officer

Rabbi
Title and Religious Denomination or Office

Silver Spring, Md.
Address of Clergyman or Authorized Officer

License Date May 1 80

285/385

CERTIFICATION OF CLERK OF THE COURT

I hereby certify that the above is a true copy of a record filed in this office on Sept. 3, 1980

License Fee - Resident $4.00 + 1.00 appl.
Non-Resident $

Signature-Clerk of the Court

This copy to be held by the Clerk of the Court, and forwarded to the Division of Vital Records, State Department of Health and Mental Hygiene, 201 W. Preston Street, Baltimore, Md. 21201, upon receipt of page 3, copy of Certificate for Clerk of Court.

2

80-29014

Certificate of Marriage

State of Maryland

LICENSE NO. 59235

Copy for State Department of Health and Mental Hygiene

MONTGOMERY COUNTY (15)

I Hereby Certify that on the 30th day of August 19 80

the following persons were by me united in marriage at Silver Spring, Md.

in accordance with the License of the Clerk of the Court in the jurisdiction shown above.

Groom's Name	Ronald Padrick Welch	Age 21	Birthplace	D. C. (State)
Groom's Residence	Silver Spring, Montg. Co., Maryland	Marital Status		Single
Bride's Name	Sarah Young Morgan	Age 23	Birthplace	Md. (State)
Bride's Residence	Silver Spring, Montg. Co., Maryland	Marital Status		Single

Relationship to groom if any None

Robert E. Marston

Name of Officiating Clergyman or Authorized Officer

Minister

Title and Religious Denomination or Office

Silver Spring, Md.

Address of Clergyman or Authorized Officer

License Date July 18 80

288/483

CERTIFICATION OF CLERK OF THE COURT

I hereby certify that the above is a true copy of a record filed in this office on Sept. 4, 1980

License Fee - Resident $ 4.00 + 1.00 appl.
Non-Resident $

Howard M. Kemp

Signature-Clerk of the Court

This copy to be held by the Clerk of the Court, and forwarded to the Division of Vital Records, State Department of Health and Mental Hygiene, 201 W. Preston Street, Baltimore, Md. 21201, upon receipt of page 3, copy of Certificate for Clerk of Court.

2

80-29015

Certificate of Marriage

State of Maryland

LICENSE NO. 59262

Copy for State Department of Health and Mental Hygiene

MONTGOMERY COUNTY (15)

I Hereby Certify that on the 20th day of July 19 80

the following persons were by me united in marriage at Wheaton, Md.

in accordance with the License of the Clerk of the Court in the jurisdiction shown above.

Groom's Name	Nicolas Roger Walker ✓	Age 29	Birthplace Belgium (State)
Groom's Residence	Takoma Park, P.G.Co.,Md.	Marital Status	Single
Bride's Name	Ann Patricia Solomon ✓	Age 23	Birthplace Burma (State)
Bride's Residence	Takoma Park, P.G.Co.,Md.	Marital Status	Single

Relationship to groom if any none

James Robert Peebles, Jr.
Name of Officiating Clergyman or Authorized Officer

Pastor
Title and Religious Denomination or Office

Wash. D. C.
Address of Clergyman or Authorized Officer

License Date July 17th 80

288/428

CERTIFICATION OF CLERK OF THE COURT

I hereby certify that the above is a true copy of a record filed in this office on Sept. 4, 1980

License Fee - Resident $ 4.00 appli 1.00
Non-Resident $

Howard Orr
Signature-Clerk of the Court

This copy to be held by the Clerk of the Court, and forwarded to the Division of Vital Records, State Department of Health and Mental Hygiene, 201 W. Preston Street, Baltimore, Md. 21201, upon receipt of page 3, copy of Certificate for Clerk of Court.

2

80-29016

Certificate of Marriage

State of Maryland

LICENSE NO. 59876

Copy for State Department of Health and Mental Hygiene

MONTGOMERY COUNTY (15)

I Hereby Certify that on the 29th day of August 19 80

the following persons were by me united in marriage at Gaithersburg, Md.

in accordance with the License of the Clerk of the Court in the jurisdiction shown above.

Groom's Name: Ralph Franklin Hinkle — Age 19 — Birthplace (State) Maryland

Groom's Residence: Gaithersburg, Montg. Co., Md. — Marital Status: Single

Bride's Name: Kristen Brent Snyder — Age 18 — Birthplace (State) Washington, D.C.

Bride's Residence: Gaithersburg, Montg. Co., Md. — Marital Status: Single

Relationship to groom if any: None

Robert K. Rodeffer
Name of Officiating Clergyman or Authorized Officer

Minister
Title and Religious Denomination or Office

Gaithersburg, Md.
Address of Clergyman or Authorized Officer

License Date: August 13 80

290/147

CERTIFICATION OF CLERK OF THE COURT

I hereby certify that the above is a true copy of a record filed in this office on Sept. 4, 1980

Signature-Clerk of the Court

License Fee - Resident $4.00 + $1.00
Non-Resident $

This copy to be held by the Clerk of the Court, and forwarded to the Division of Vital Records, State Department of Health and Mental Hygiene, 201 W. Preston Street, Baltimore, Md. 21201, upon receipt of page 3, copy of Certificate for Clerk of Court.

2

80-29017

Certificate of Marriage

State of Maryland

LICENSE NO. 60000

Copy for State Department of Health and Mental Hygiene

MONTGOMERY COUNTY (15)

I Hereby Certify that on the 30th day of August 19 80

the following persons were by me united in marriage at Wheaton, Md.

in accordance with the License of the Clerk of the Court in the jurisdiction shown above.

Groom's Name: Michael Dennis Huntemann — Age 20 — Birthplace (State) Maryland

Groom's Residence: Silver Spring, Montg. Co., Md. — Marital Status: Single

Bride's Name: Sandra Jean Flynn — Age 19 — Birthplace (State) Virginia

Bride's Residence: Rockville, Montg. Co., Md. — Marital Status: Single

Relationship to groom if any: None

F. Bailey Phelps
Name of Officiating Clergyman or Authorized Officer

Minister
Title and Religious Denomination or Office

Wheaton, Md.
Address of Clergyman or Authorized Officer

License Date: August 18 80

290/236

CERTIFICATION OF CLERK OF THE COURT

I hereby certify that the above is a true copy of a record filed in this office on Sept. 4, 1980

Howard M. Smith
Signature-Clerk of the Court

License Fee - Resident $4.00 + $1.00
Non-Resident $

This copy to be held by the Clerk of the Court, and forwarded to the Division of Vital Records, State Department of Health and Mental Hygiene, 201 W. Preston Street, Baltimore, Md. 21201, upon receipt of page 3, copy of Certificate for Clerk of Court.

2

This copy to be held by the Clerk of the Court, and forwarded to the Division of Vital Records, State Department of Health and Mental Hygiene, 201 W. Preston Street, Baltimore, Md. 21201, upon receipt of page 3, copy of Certificate for Clerk of Court.

80-29018

Certificate of Marriage

State of Maryland

LICENSE NO. 59918

Copy for State Department of Health and Mental Hygiene

MONTGOMERY COUNTY (15)

I Hereby Certify that on the 29th day of August 19 80

the following persons were by me united in marriage at Rockville, Md.

in accordance with the License of the Clerk of the Court in the jurisdiction shown above.

Groom's Name: Johnny Ray Byrd — Age 27 — Birthplace West Virginia (State)

Groom's Residence: Gaithersburg, Montg. Co., Md. — Marital Status: Single

Bride's Name: Lynda Fay Foster — Age 23 — Birthplace Maryland (State)

Bride's Residence: Germantown, Montg. Co., Md. — Marital Status: Single

Relationship to groom if any: None

Lynn H. Smith
Name of Officiating Clergyman or Authorized Officer

Pastor
Title and Religious Denomination or Office

Rockville, Md.
Address of Clergyman or Authorized Officer

License Date: August 14 80

290/165

CERTIFICATION OF CLERK OF THE COURT

I hereby certify that the above is a true copy of a record filed in this office on Sept. 4, 1980

License Fee - Resident $ 4.00 + $1.00
Non-Resident $

Signature-Clerk of the Court

2

80-29019

Certificate of Marriage

State of Maryland

LICENSE NO. 60195

Copy for State Department of Health and Mental Hygiene

MONTGOMERY COUNTY (15)

I Hereby Certify that on the 29th day of August 19 80

the following persons were by me united in marriage at Silver Spring, Md.

in accordance with the License of the Clerk of the Court in the jurisdiction shown above.

Groom's Name **Robert Steven Willson** Age **28** Birthplace **California** (State)

Groom's Residence **Silver Spring, Montg. Co., Md.** Marital Status **Single**

Bride's Name **Mary Theresa Scullen** Age **24** Birthplace **Washington, D.C.** (State)

Bride's Residence **Silver Spring, Montg. Co. Md.** Marital Status **Single**

Relationship to groom if any **None**

Robert E. Marston
Name of Officiating Clergyman or Authorized Officer

Minister
Title and Religious Denomination or Office

Silver Spring, Md.
Address of Clergyman or Authorized Officer

License Date **August 27 80**

291/35

CERTIFICATION OF CLERK OF THE COURT

I hereby certify that the above is a true copy of a record filed in this office on **Sept. 4, 1980**

License Fee - Resident $4.00 + $1.00
Non-Resident $

Signature-Clerk of the Court

This copy to be held by the Clerk of the Court, and forwarded to the Division of Vital Records, State Department of Health and Mental Hygiene, 201 W. Preston Street, Baltimore, Md. 21201, upon receipt of page 3, copy of Certificate for Clerk of Court.

2

This copy to be held by the Clerk of the Court, and forwarded to the Division of Vital Records, State Department of Health and Mental Hygiene, 201 W. Preston Street, Baltimore, Md. 21201, upon receipt of page 3, copy of Certificate for Clerk of Court.

80-29020

Certificate of Marriage

State of Maryland

LICENSE NO. 59561

Copy for State Department of Health and Mental Hygiene

MONTGOMERY COUNTY (15)

I Hereby Certify that on the 31st day of August 19 80

the following persons were by me united in marriage at Gaithersburg, Md.

in accordance with the License of the Clerk of the Court in the jurisdiction shown above.

Groom's Name David William Baron ✓ Age 31 Birthplace Wash. D. C. (State)

Groom's Residence Annapolis, A. A. Co., Maryland Marital Status Divorced

Bride's Name Evelyn Barby ✓ Age 28 Birthplace New Jersey (State)

Bride's Residence Annapolis, A. A. Co., Maryland Marital Status Divorced

Relationship to groom if any None

Mendel L. Abrams
Name of Officiating Clergyman or Authorized Officer

License Date July 31st 80

Rabbi
Title and Religious Denomination or Office

289/197

Hyattsville, Md.
Address of Clergyman or Authorized Officer

CERTIFICATION OF CLERK OF THE COURT

I hereby certify that the above is a true copy of a record filed in this office on Sept. 4, 1980

License Fee - Resident $ 4.00 + 1.00
Non-Resident $

Howard M. Smith
Signature-Clerk of the Court

2

80-29021

Certificate of Marriage

State of Maryland

LICENSE NO.
59738

Copy for State Department of Health and Mental Hygiene

MONTGOMERY COUNTY (15)

I Hereby Certify that on the 30th day of August 19 80

the fcllowing persons were by me united in marriage at Silver Spring,Md.

in accordance with the License of the Clerk of the Court in the jurisdiction shown above.

Groom's Name: William Louis Houston ✓ Age 26 Birthplace Maryland (State)

Groom's Residence: Silver Spring, Montg. Co., Md. Marital Status Single

Bride's Name: Sharon Ann Hayden ✓ Age 25 Birthplace New Jersey (State)

Bride's Residence: Silver Spring, Montg. Co., Md. Marital Status Single

Relationship to groom if any None

Robert F. Mordino
Name of Officiating Clergyman or Authorized Officer

Assoc. Pastor
Title and Religious Denomination or Office

Silver Spring, Md.
Address of Clergyman or Authorized Officer

License Date August 7 80

289/380

CERTIFICATION OF CLERK OF THE COURT

I hereby certify that the above is a true copy of a record filed in this office on Sept. 4, 1980

License Fee - Resident $ 4.00 + $1.00
Non-Resident $

Signature-Clerk of the Court

This copy to be held by the Clerk of the Court, and forwarded to the Division of Vital Records, State Department of Health and Mental Hygiene, 201 W. Preston Street, Baltimore, Md. 21201, upon receipt of page 3, copy of Certificate for Clerk of Court.

2

80-29022

Certificate of Marriage

State of Maryland

LICENSE NO. 59731

Copy for State Department of Health and Mental Hygiene

MONTGOMERY COUNTY (15)

I Hereby Certify that on the 29th day of August 19 80

the fcllowing persons were by me united in marriage at Rockville, Md.

in accordance with the License of the Clerk of the Court in the jurisdiction shown above.

Groom's Name: Peter Scott Muranaka — Age 25 Birthplace Indiana (State)

Groom's Residence: Rockville, Montg. Co., Md. — Marital Status Single

Bride's Name: Karyn Lee Fair — Age 25 Birthplace Texas (State)

Bride's Residence: Rockville, Montg. Co., Md. — Marital Status Single

Relationship to groom if any None

L. Patrick Ricker

Name of Officiating Clergyman or Authorized Officer

Elder, The United Methodist Church

Title and Religious Denomination or Office

Crofton, MD.

Address of Clergyman or Authorized Officer

License Date August 8 80

290/28

CERTIFICATION OF CLERK OF THE COURT

I hereby certify that the above is a true copy of a record filed in this office on Sept. 5, 1980

License Fee - Resident $4.00 + $1.00

Non-Resident $

Signature-Clerk of the Court

This copy to be held by the Clerk of the Court, and forwarded to the Division of Vital Records, State Department of Health and Mental Hygiene, 201 W. Preston Street, Baltimore, Md. 21201, upon receipt of page 3, copy of Certificate for Clerk of Court.

2

80-29023

Certificate of Marriage

State of Maryland

LICENSE NO. 60088

Copy for State Department of Health and Mental Hygiene

MONTGOMERY COUNTY (15)

I Hereby Certify that on the 31st day of August 19 80

the following persons were by me united in marriage at Poolesville, Md.

in accordance with the License of the Clerk of the Court in the jurisdiction shown above.

Groom's Name: David Scott Lewis — Age 18 Birthplace Maryland (State)

Groom's Residence: Dickerson, Montg. Co., Md. — Marital Status: Single

Bride's Name: Lucinda Kay Parrott — Age 18 Birthplace Ohio (State)

Bride's Residence: Dickerson, Montg. Co., Md. — Marital Status: Single

Relationship to groom if any: None

LaFon Campbell

Name of Officiating Clergyman or Authorized Officer

Pastor

Title and Religious Denomination or Office

Poolesville, Md.

Address of Clergyman or Authorized Officer

License Date August 25 80

290/393

CERTIFICATION OF CLERK OF THE COURT

I hereby certify that the above is a true copy of a record filed in this office on Sept. 5, 1980

License Fee - Resident $4.00 + $1.00

Non-Resident $

Signature-Clerk of the Court

This copy to be held by the Clerk of the Court, and forwarded to the Division of Vital Records, State Department of Health and Mental Hygiene, 201 W. Preston Street, Baltimore, Md. 21201, upon receipt of page 3, copy of Certificate for Clerk of Court.

2

80-29024

Certificate of Marriage

State of Maryland

LICENSE NO.
60207

Copy for State Department of Health and Mental Hygiene

MONTGOMERY COUNTY (15)

I Hereby Certify that on the 30th day of August 1980

the following persons were by me united in marriage at Derwood, Md.

in accordance with the License of the Clerk of the Court in the jurisdiction shown above.

Groom's Name: Houston Eugene Seabolt — Age 27 — Birthplace Maryland (State)

Groom's Residence: Gaithersburg, Montg. Co., Md. — Marital Status: Single

Bride's Name: Beverly Sue Shry — Age 16 — Birthplace Maryland (State)

Bride's Residence: Gaithersburg, Montg. Co., Md. — Marital Status: Single

Relationship to groom if any: None

C. W. Rampp
Name of Officiating Clergyman or Authorized Officer

Pastor
Title and Religious Denomination or Office

Derwood, Md.
Address of Clergyman or Authorized Officer

License Date: August 27 80

291/43

CERTIFICATION OF CLERK OF THE COURT

I hereby certify that the above is a true copy of a record filed in this office on Sept. 5, 1980

License Fee - Resident $ 4.00 + $1.00
Non-Resident $

Signature-Clerk of the Court

This copy to be held by the Clerk of the Court, and forwarded to the Division of Vital Records, State Department of Health and Mental Hygiene, 201 W. Preston Street, Baltimore, Md. 21201, upon receipt of page 3, copy of Certificate for Clerk of Court.

2

80-29025

Certificate of Marriage

State of Maryland

LICENSE NO. 59453

Copy for State Department of Health and Mental Hygiene

MONTGOMERY COUNTY (15)

I Hereby Certify that on the 30th day of August 19 80

the following persons were by me united in marriage at Wheaton, Md.

in accordance with the License of the Clerk of the Court in the jurisdiction shown above.

Groom's Name	Fred Mandel Jones, Jr. ✓	Age	33	Birthplace	D. C. (State)
Groom's Residence	Seabrook, P. G. Co., Maryland	Marital Status			Divorced
Bride's Name	Sharron Ruth Ritondo ✓	Age	31	Birthplace	Pa. (State)
Bride's Residence	Seabrook, P. G. Co., Maryland	Marital Status			Divorced

Relationship to groom if any: None

William Gilkerson

Name of Officiating Clergyman or Authorized Officer

Minister

Title and Religious Denomination or Office

College Park, Md.

Address of Clergyman or Authorized Officer

License Date July 25 80

289/124

CERTIFICATION OF CLERK OF THE COURT

I hereby certify that the above is a true copy of a record filed in this office on Sept. 5, 1980

Signature-Clerk of the Court

License Fee - Resident $ 4.00 + 1.00 appl.
Non-Resident $

This copy to be held by the Clerk of the Court, and forwarded to the Division of Vital Records, State Department of Health and Mental Hygiene, 201 W. Preston Street, Baltimore, Md. 21201, upon receipt of page 3, copy of Certificate for Clerk of Court.

2

80-29026

Certificate of Marriage

State of Maryland

LICENSE NO. 59553

Copy for State Department of Health and Mental Hygiene

MONTGOMERY COUNTY (15)

I Hereby Certify that on the 2nd day of August 19 80

the following persons were by me united in marriage at Cedar Grove, Md.

in accordance with the License of the Clerk of the Court in the jurisdiction shown above.

Groom's Name	Maurice Thurston Evans	Age	37	Birthplace	N. C. (State)
Groom's Residence	Germantown, Montg. Co., Md.	Marital Status			Single
Bride's Name	Janet Lee Ward	Age	35	Birthplace	D. C. (State)
Bride's Residence	Germantown, Montg. Co., Md.	Marital Status			Divorced

Relationship to groom if any None

Edward L. Williams
Name of Officiating Clergyman or Authorized Officer

Pastor
Title and Religious Denomination or Office

Damascus, Md.
Address of Clergyman or Authorized Officer

License Date July 31 80

289/226

CERTIFICATION OF CLERK OF THE COURT

I hereby certify that the above is a true copy of a record filed in this office on Sept. 5, 1980

License Fee - Resident $ 4.00 + 1.00
Non-Resident $

Signature-Clerk of the Court

This copy to be held by the Clerk of the Court, and forwarded to the Division of Vital Records, State Department of Health and Mental Hygiene, 201 W. Preston Street, Baltimore, Md. 21201, upon receipt of page 3, copy of Certificate for Clerk of Court.

2

80-29027

Certificate of Marriage

State of Maryland

LICENSE NO. 58861

Copy for State Department of Health and Mental Hygiene

MONTGOMERY COUNTY (15)

I Hereby Certify that on the 30th day of August 19 80

the following persons were by me united in marriage at Rockville, Md.

in accordance with the License of the Clerk of the Court in the jurisdiction shown above.

Groom's Name	Tomas Mansell 625	Age	22	Birthplace	Maryland (State)
Groom's Residence	Rockville, Montg. Co., Maryland	Marital Status			Single
Bride's Name	Dana Christine Morse 715	Age	23	Birthplace	Washington (State)
Bride's Residence	Potomac, Montg. Co., Maryland	Marital Status			Single

Relationship to groom if any None

William J. Silk

Name of Officiating Clergyman or Authorized Officer

Pastor

Title and Religious Denomination or Office

Rockville, Md.

Address of Clergyman or Authorized Officer

License Date June 30 80

288/86

CERTIFICATION OF CLERK OF THE COURT

I hereby certify that the above is a true copy of a record filed in this office on Sept. 5, 1980

License Fee - Resident $ 4.00 + 1.00 appl.
Non-Resident $

Signature-Clerk of the Court

This copy to be held by the Clerk of the Court, and forwarded to the Division of Vital Records, State Department of Health and Mental Hygiene, 201 W. Preston Street, Baltimore, Md. 21201, upon receipt of page 3, copy of Certificate for Clerk of Court.

2

This copy to be held by the Clerk of the Court, and forwarded to the Division of Vital Records, State Department of Health and Mental Hygiene, 201 W. Preston Street, Baltimore, Md. 21201, upon receipt of page 3, copy of Certificate for Clerk of Court.

80-29028

Certificate of Marriage

State of Maryland

LICENSE NO. 59746

Copy for State Department of Health and Mental Hygiene

MONTGOMERY COUNTY (15)

I Hereby Certify that on the 15th day of August 19 80

the following persons were by me united in marriage at Bethesda, Md.

in accordance with the License of the Clerk of the Court in the jurisdiction shown above.

Groom's Name **Geoffrey Martin Wilco** Age **33** Birthplace **Texas** (State)

Groom's Residence **Silver Spring, Montg. Co., Md.** Marital Status **Widower**

Bride's Name **Patricia Gail Lindsay** Age **26** Birthplace **Maryland** (State)

Bride's Residence **Takoma Park, Montg. Co., Md.** Marital Status **Divorced**

Relationship to groom if any **None**

Frank E. Roberston
Name of Officiating Clergyman or Authorized Officer

Minister
Title and Religious Denomination or Office

Wash. D. C.
Address of Clergyman or Authorized Officer

License Date **Aug. 7th** **80**

289/383

CERTIFICATION OF CLERK OF THE COURT

I hereby certify that the above is a true copy of a record filed in this office on **August 22, 1980**

Howard M. Smith
Signature-Clerk of the Court

License Fee - Resident $ 4.00 + $1.00
Non-Resident $

3/39/1/102

2

80-29029

Certificate of Marriage

State of Maryland

LICENSE NO. 59859

Copy for State Department of Health and Mental Hygiene

MONTGOMERY COUNTY (15)

I Hereby Certify that on the 19th day of August 19 80

the following persons were by me united in marriage at Silver Spring, Md.

in accordance with the License of the Clerk of the Court in the jurisdiction shown above.

Groom's Name **Michael Robert Millard** ✓ Age **37** Birthplace **Minnesota** (State)

Groom's Residence **Silver Spring, Montg. Co., Md.** Marital Status **Divorced**

Bride's Name **Diane Pegg Miller** ✓ Age **26** Birthplace **Washington, D.C.** (State)

Bride's Residence **Silver Spring, Montg. Co., Md.** Marital Status **Single**

Relationship to groom if any **None**

Quintus G. Fernando

Name of Officiating Clergyman or Authorized Officer

Pastor

Title and Religious Denomination or Office

Silver Spring, Md.

Address of Clergyman or Authorized Officer

License Date **August 13 80**

290/122

CERTIFICATION OF CLERK OF THE COURT

I hereby certify that the above is a true copy of a record filed in this office on August 21, 1980

Edward M. Smith

Signature-Clerk of the Court

License Fee - Resident $4.00 + $1.00
Non-Resident $

This copy to be held by the Clerk of the Court, and forwarded to the Division of Vital Records, State Department of Health and Mental Hygiene, 201 W. Preston Street, Baltimore, Md. 21201, upon receipt of page 3, copy of Certificate for Clerk of Court.

2

80-29030

Certificate of Marriage

State of Maryland

LICENSE NO.
59968

Copy for State Department of Health and Mental Hygiene

MONTGOMERY COUNTY (15)

I Hereby Certify that on the 19th day of August 19 80

the following persons were by me united in marriage at Gaithersburg, Md.

in accordance with the License of the Clerk of the Court in the jurisdiction shown above.

Groom's Name: Edward Louis Vander Male — Age 25 — Birthplace (State) Michigan

Groom's Residence: Gaithersburg, Montg. Co., Md. — Marital Status: Single

Bride's Name: Karen Eileen Wasserman — Age 25 — Birthplace (State) New York

Bride's Residence: Gaithersburg, Montg. Co., Md. — Marital Status: Single

Relationship to groom if any None

Russell McClatchey
Name of Officiating Clergyman or Authorized Officer

Minister
Title and Religious Denomination or Office

Rockville, Md.
Address of Clergyman or Authorized Officer

License Date August 19 80

290/258

CERTIFICATION OF CLERK OF THE COURT

I hereby certify that the above is a true copy of a record filed in this office on August 21, 1980

Howard M. [illegible]
Signature-Clerk of the Court

License Fee - Resident $ 4.00 + $1.00
Non-Resident $

This copy to be held by the Clerk of the Court, and forwarded to the Division of Vital Records, State Department of Health and Mental Hygiene, 201 W. Preston Street, Baltimore, Md. 21201, upon receipt of page 3, copy of Certificate for Clerk of Court.

2

80-29031

Certificate of Marriage

State of Maryland

LICENSE NO. 59718

Copy for State Department of Health and Mental Hygiene

MONTGOMERY COUNTY (15)

I Hereby Certify that on the 19th day of August 19 80

the following persons were by me united in marriage at Gaithersburg, Md.

in accordance with the License of the Clerk of the Court in the jurisdiction shown above.

Groom's Name **Johnathan Craig Stevens** Age **28** Birthplace **New York** (State)

Groom's Residence **Rockville, Montg. Co., Md.** Marital Status **Divorced**

Bride's Name **Lauri Mindick Hoppen** Age **25** Birthplace **Massachusetts** (State)

Bride's Residence **Rockville, Montg. Co., Md.** Marital Status **Divorced**

Relationship to groom if any **None**

Edwin Friedman
Name of Officiating Clergyman or Authorized Officer

License Date **August 18** **80**

Rabbi
Title and Religious Denomination or Office

290/254

Bethesda, Md.
Address of Clergyman or Authorized Officer

CERTIFICATION OF CLERK OF THE COURT

I hereby certify that the above is a true copy of a record filed in this office on **August 21, 1980**

License Fee - Resident $ 4.00 + $1.00
Non-Resident $

Howard M. Denis
Signature-Clerk of the Court

This copy to be held by the Clerk of the Court, and forwarded to the Division of Vital Records, State Department of Health and Mental Hygiene, 201 W. Preston Street, Baltimore, Md. 21201, upon receipt of page 3, copy of Certificate for Clerk of Court.

2

This copy to be held by the Clerk of the Court, and forwarded to the Division of Vital Records, State Department of Health and Mental Hygiene, 201 W. Preston Street, Baltimore, Md. 21201, upon receipt of page 3, copy of Certificate for Clerk of Court.

80-29032

Certificate of Marriage

State of Maryland

LICENSE NO. 59164

Copy for State Department of Health and Mental Hygiene

MONTGOMERY COUNTY (15)

I Hereby Certify that on the 9th day of August 19 80

the following persons were by me united in marriage at Burtonsville, Md.

in accordance with the License of the Clerk of the Court in the jurisdiction shown above.

Groom's Name	James MacGregor Meikle III	Age 22	Birthplace Mass. (State)
Groom's Residence	Fort Meade, A.A.Co.,Md.	Marital Status	Single
Bride's Name	Alison Elaine Caltrider	Age 20	Birthplace Md. (State)
Bride's Residence	Silver Spring,Montg.Co.,Md.	Marital Status	Single

Relationship to groom if any none

Thomas M. White

Name of Officiating Clergyman or Authorized Officer

Pastor

Title and Religious Denomination or Office

Burtonsville, Md.

Address of Clergyman or Authorized Officer

License Date July 18th 80

288/469

CERTIFICATION OF CLERK OF THE COURT

I hereby certify that the above is a true copy of a record filed in this office on August 21, 1980

Howard M. Smith

Signature-Clerk of the Court

License Fee - Resident $4.00 appli 1.00

Non-Resident $

2

80-29033

Certificate of Marriage

State of Maryland

LICENSE NO. 59147

Copy for State Department of Health and Mental Hygiene

MONTGOMERY COUNTY (15)

I Hereby Certify that on the 16th day of August 19 80

the following persons were by me united in marriage at Silver Spring, Md.

in accordance with the License of the Clerk of the Court in the jurisdiction shown above.

Groom's Name **Daniel Lee Schaeffer** Age **21** Birthplace **Virginia** (State)

Groom's Residence **Silver Spring, Montg. Co., Md.** Marital Status **Single**

Bride's Name **Teresa Ann Shrader** Age **21** Birthplace **Washington, D.C.** (State)

Bride's Residence **Silver Spring, Montg. Co., Md.** Marital Status **Single**

Relationship to groom if any **None**

Roger Elgert

Name of Officiating Clergyman or Authorized Officer

Minister

Title and Religious Denomination or Office

Silver Spring, Md.

Address of Clergyman or Authorized Officer

License Date **July 14 80**

288/366

CERTIFICATION OF CLERK OF THE COURT

I hereby certify that the above is a true copy of a record filed in this office on **August 21, 1980**

Edward M. Smith

Signature-Clerk of the Court

License Fee - Resident $ 4.00 + $1.00
Non-Resident $

This copy to be held by the Clerk of the Court, and forwarded to the Division of Vital Records, State Department of Health and Mental Hygiene, 201 W. Preston Street, Baltimore, Md. 21201, upon receipt of page 3, copy of Certificate for Clerk of Court.

2

80-29034

Certificate of Marriage

State of Maryland

LICENSE NO. 59828

Copy for State Department of Health and Mental Hygiene

MONTGOMERY COUNTY (15)

I Hereby Certify that on the 16th day of August 19 80

the following persons were by me united in marriage at Silver Spring, Md.

in accordance with the License of the Clerk of the Court in the jurisdiction shown above.

Groom's Name **Michael T. Wolfe** Age **36** Birthplace **Illinois** (State)

Groom's Residence **Beltsville, Pr. George's Co., Md.** Marital Status **Divorced**

Bride's Name **Diane L. Dell** Age **35** Birthplace **Florida** (State)

Bride's Residence **Adelphi, Pr. George's Co., Md.** Marital Status **Divorced**

Relationship to groom if any **None**

Robert Chance

Name of Officiating Clergyman or Authorized Officer

Minister

Title and Religious Denomination or Office

Wheaton, Md.

Address of Clergyman or Authorized Officer

License Date **August 11 80**

290/89

CERTIFICATION OF CLERK OF THE COURT

I hereby certify that the above is a true copy of a record filed in this office on **August 21, 1980**

Signature-Clerk of the Court

License Fee - Resident $ 4.00 + $1.00
Non-Resident $

This copy to be held by the Clerk of the Court, and forwarded to the Division of Vital Records, State Department of Health and Mental Hygiene, 201 W. Preston Street, Baltimore, Md. 21201, upon receipt of page 3, copy of Certificate for Clerk of Court.

2

80-29035

Certificate of Marriage

State of Maryland

LICENSE NO. 59378

Copy for State Department of Health and Mental Hygiene

MONTGOMERY COUNTY (15)

I Hereby Certify that on the 17th day of August 19 80

the following persons were by me united in marriage at Rockville, Md.

in accordance with the License of the Clerk of the Court in the jurisdiction shown above.

Groom's Name: Arnold P. Herald ✓ Age 50 Birthplace Virginia (State)

Groom's Residence: Wheaton, Montg. Co., Maryland Marital Status Widowed

Bride's Name: Mary Lynne Coffin Windsor ✓ Age 43 Birthplace N. C. (State)

Bride's Residence: Wheaton, Montg. Co., Maryland Marital Status Divorced

Relationship to groom if any None

John I. Owen

Name of Officiating Clergyman or Authorized Officer

Clergyman

Title and Religious Denomination or Office

Rockville, Md.

Address of Clergyman or Authorized Officer

License Date July 21 80

289/22

CERTIFICATION OF CLERK OF THE COURT

I hereby certify that the above is a true copy of a record filed in this office on August 21, 1980

License Fee - Resident $1.00 + 1.00 appl.
Non-Resident $

Signature-Clerk of the Court

This copy to be held by the Clerk of the Court, and forwarded to the Division of Vital Records, State Department of Health and Mental Hygiene, 201 W. Preston Street, Baltimore, Md. 21201, upon receipt of page 3, copy of Certificate for Clerk of Court.

2

80-29036

Certificate of Marriage

State of Maryland

LICENSE NO. 59499

Copy for State Department of Health and Mental Hygiene

MONTGOMERY COUNTY (15)

I Hereby Certify that on the 16th day of August 19 80

the following persons were by me united in marriage at Silver Spring, Md.

in accordance with the License of the Clerk of the Court in the jurisdiction shown above.

Groom's Name	James Ashley Straw, Jr.	Age 21	Birthplace (State)	Florida
Groom's Residence	Wheaton, Montg. Co., Maryland	Marital Status		Single
Bride's Name	Joan Elizabeth Campbell	Age 22	Birthplace (State)	D. C.
Bride's Residence	Silver Spring, Montg. Co., Maryland	Marital Status		Single

Relationship to groom if any: None

Thomas E. Tyson

Name of Officiating Clergyman or Authorized Officer

Minister

Title and Religious Denomination or Office

Silver Spring, Md.

Address of Clergyman or Authorized Officer

License Date August 15 80

290/180

CERTIFICATION OF CLERK OF THE COURT

I hereby certify that the above is a true copy of a record filed in this office on August 21, 1980

Signature-Clerk of the Court

License Fee - Resident $ 4.00 _ 1.00 appl.

Non-Resident $

This copy to be held by the Clerk of the Court, and forwarded to the Division of Vital Records, State Department of Health and Mental Hygiene, 201 W. Preston Street, Baltimore, Md. 21201, upon receipt of page 3, copy of Certificate for Clerk of Court.

2

80-29037

Certificate of Marriage

State of Maryland

LICENSE NO. 59915

Copy for State Department of Health and Mental Hygiene

MONTGOMERY COUNTY (15)

I Hereby Certify that on the 16th day of August 1980

the following persons were by me united in marriage at Kensington, Md.

in accordance with the License of the Clerk of the Court in the jurisdiction shown above.

Groom's Name: Roderick Brinkley — Age 24 Birthplace New York (State)

Groom's Residence: Silver Spring, Montg. Co., Md. — Marital Status: Single

Bride's Name: Ava Lynn Thomas — Age 18 Birthplace Maryland (State)

Bride's Residence: Silver Spring, Montg. Co., Md. — Marital Status: Single

Relationship to groom if any: None

James W. Murphy
Name of Officiating Clergyman or Authorized Officer

Pastor
Title and Religious Denomination or Office

Wheaton, Md.
Address of Clergyman or Authorized Officer

License Date: August 14 80

290/174

CERTIFICATION OF CLERK OF THE COURT

I hereby certify that the above is a true copy of a record filed in this office on August 19, 1980

Howard M. Smith
Signature-Clerk of the Court

License Fee - Resident $ 4.00 + $1.00
Non-Resident $

This copy to be held by the Clerk of the Court, and forwarded to the Division of Vital Records, State Department of Health and Mental Hygiene, 201 W. Preston Street, Baltimore, Md. 21201, upon receipt of page 3, copy of Certificate for Clerk of Court.

2

This copy to be held by the Clerk of the Court, and forwarded to the Division of Vital Records, State Department of Health and Mental Hygiene, 201 W. Preston Street, Baltimore, Md. 21201, upon receipt of page 3, copy of Certificate for Clerk of Court.

80-29038

Certificate of Marriage

State of Maryland

LICENSE NO. 59932

Copy for State Department of Health and Mental Hygiene

MONTGOMERY COUNTY (15)

I Hereby Certify that on the 15th day of August 19 80

the following persons were by me united in marriage at Silver Spring, Md.

in accordance with the License of the Clerk of the Court in the jurisdiction shown above.

Groom's Name **Douglas Hunter Pickett** ✓ Age **23** Birthplace **D.C.** (State)

Groom's Residence **Rockville, Montg. Co.,,Maryland** Marital Status **Single**

Bride's Name **Diane Lynnette Wright** ✓ Age **24** Birthplace **D.C.** (State)

Bride's Residence **Silver Spring, Montg. Co., Maryland** Marital Status **Single**

Relationship to groom if any **None**

Orris R. Bullock

Name of Officiating Clergyman or Authorized Officer

Minister

Title and Religious Denomination or Office

Silver Spring, Md.

Address of Clergyman or Authorized Officer

License Date **August 14** **80**

290/164

CERTIFICATION OF CLERK OF THE COURT

I hereby certify that the above is a true copy of a record filed in this office on **August 19, 1980**

License Fee - Resident $ 4.00 + 1.00 appl.
Non-Resident $

Howard M. Smith

Signature-Clerk of the Court

2

80-29039

Certificate of Marriage

State of Maryland

LICENSE NO. 59852

Copy for State Department of Health and Mental Hygiene

MONTGOMERY COUNTY (15)

I Hereby Certify that on the 16th day of August 19 80

the following persons were by me united in marriage at Potomac, Maryland

in accordance with the License of the Clerk of the Court in the jurisdiction shown above.

Groom's Name: Efrain Jose Fernandez ✓ Age 22 Birthplace Maryland (State)

Groom's Residence: Cambridge, Dorchester Co., Md. Marital Status: Single

Bride's Name: Dorian Addrian Stavrou ✓ Age 24 Birthplace Washington, D.C. (State)

Bride's Residence: Gaithersburg, Montg. Co., Md. Marital Status: Single

Relationship to groom if any: None

License Date Aug. 13 80

290/133

Name of Officiating Clergyman or Authorized Officer: Rev. Vincent S. Gatto

Title and Religious Denomination or Office: Catholic Priest - Potomac, Maryland

Address of Clergyman or Authorized Officer

CERTIFICATION OF CLERK OF THE COURT

I hereby certify that the above is a true copy of a record filed in this office on August 19, 1980

Howard M. Smith

Signature-Clerk of the Court

License Fee - Resident $ 4.00 + $1.00

Non-Resident $

This copy to be held by the Clerk of the Court, and forwarded to the Division of Vital Records, State Department of Health and Mental Hygiene, 201 W. Preston Street, Baltimore, Md. 21201, upon receipt of page 3, copy of Certificate for Clerk of Court.

2

80-29040

Certificate of Marriage

State of Maryland

LICENSE NO. 59474

Copy for State Department of Health and Mental Hygiene

MONTGOMERY COUNTY (15)

I Hereby Certify that on the 16th day of August 19 80

the following persons were by me united in marriage at Rockville, Maryland

in accordance with the License of the Clerk of the Court in the jurisdiction shown above.

Groom's Name: Gary Michael DeMoss — Age 21 — Birthplace D.C. (State)

Groom's Residence: Silver Spring, Montg. Co., Maryland — Marital Status: Single

Bride's Name: Linda Jean Coor — Age 21 — Birthplace Maryland (State)

Bride's Residence: Olney, Montg. Co., Maryland — Marital Status: Single

Relationsh p to groom if any: None

Rev. John P. Stack
Name of Officiating Clergyman or Authorized Officer

Pastor - St. Francis of Assis, Church
Title and Religious Denomination or Office

Rockville, Maryland
Address of Clergyman or Authorized Officer

License Date August 13 80

290/137

CERTIFICATION OF CLERK OF THE COURT

I hereby certify that the above is a true copy of a record filed in this office on August 18, 1980

Signature-Clerk of the Court

License Fee - Resident $ 4.00 + 1.00 appl.
Non-Resident $

This copy to be held by the Clerk of the Court, and forwarded to the Division of Vital Records, State Department of Health and Mental Hygiene, 201 W. Preston Street, Baltimore, Md. 21201, upon receipt of page 3, copy of Certificate for Clerk of Court.

2

80-29041

Certificate of Marriage

State of Maryland

LICENSE NO. 59867

Copy for State Department of Health and Mental Hygiene

MONTGOMERY COUNTY (15)

I Hereby Certify that on the 15th day of August 19 80

the following persons were by me united in marriage at Wheaton, Maryland

in accordance with the License of the Clerk of the Court in the jurisdiction shown above.

Groom's Name **Richard R. Rockey** ✓ Age **35** Birthplace **Wisconsin** (State)

Groom's Residence **Silver Spring, Montg. Co., Md.** Marital Status **Divorced**

Bride's Name **Sherry L. Pugh** ✓ Age **30** Birthplace **Pennsylvania** (State)

Bride's Residence **Silver Spring, Montg. Co., Md.** Marital Status **Divorced**

Relationship to groom if any **None**

M. Valentine Keveny

Name of Officiating Clergyman or Authorized Officer

Assistant - Pastor

Title and Religious Denomination or Office

Wheaton, Maryland

Address of Clergyman or Authorized Officer

License Date **August 13 80**

290/154

CERTIFICATION OF CLERK OF THE COURT

I hereby certify that the above is a true copy of a record filed in this office on **August 18, 1980**

Signature-Clerk of the Court

License Fee - Resident $4.00 + $1.00
Non-Resident $

This copy to be held by the Clerk of the Court, and forwarded to the Division of Vital Records, State Department of Health and Mental Hygiene, 201 W. Preston Street, Baltimore, Md. 21201, upon receipt of page 3, copy of Certificate for Clerk of Court.

2

This copy to be held by the Clerk of the Court, and forwarded to the Division of Vital Records, State Department of Health and Mental Hygiene, 201 W. Preston Street, Baltimore, Md. 21201, upon receipt of page 3, copy of Certificate for Clerk of Court.

30-29042

Certificate of Marriage

State of Maryland

LICENSE NO. 59612

Copy for State Department of Health and Mental Hygiene

MONTGOMERY COUNTY (15)

I Hereby Certify that on the 16th day of August 19 80

the following persons were by me united in marriage at Gaithersburg, Maryland

in accordance with the License of the Clerk of the Court in the jurisdiction shown above.

Groom's Name	Jeffrey Allen Tufts		Age 20	Birthplace	Maryland (State)
Groom's Residence	Gaithersburg, Montg. Co., Maryland		Marital Status		Single
Bride's Name	Terri Sue Tallent		Age 21	Birthplace	Oklahoma (State)
Bride's Residence	Gaithersburg, Montg. Co., Maryland		Marital Status		Single

Relationship to groom if any None

Diana L. Ley

Name of Officiating Clergyman or Authorized Officer

Pastor - United Methodist Church

Title and Religious Denomination or Office

Gaithersburg, Maryland

Address of Clergyman or Authorized Officer

License Date August 13 80

290/155

CERTIFICATION OF CLERK OF THE COURT

I hereby certify that the above is a true copy of a record filed in this office on August 19, 1980

Howard M. Smith

Signature-Clerk of the Court

License Fee - Resident $ 4.00 + 1.00 appl.
Non-Resident $

2

80-29043

Certificate of Marriage

State of Maryland

LICENSE NO. 59827

Copy for State Department of Health and Mental Hygiene

MONTGOMERY COUNTY (15)

I Hereby Certify that on the 16th day of August 19 80

the following persons were by me united in marriage at Rockville, Maryland

in accordance with the License of the Clerk of the Court in the jurisdiction shown above.

Groom's Name **Randy Lee Brigham** Age **20** Birthplace **Maryland** (State)

Groom's Residence **Derwood, Montg. Co., Md.** Marital Status **Single**

Bride's Name **Traci Lee Hatcher** Age **22** Birthplace **Washington** (State)

Bride's Residence **Derwood, Montg. Co., Md.** Marital Status **Single**

Relationship to groom if any **None**

License Date **August 14 80**

290/160

Name of Officiating Clergyman or Authorized Officer

Lynn H. Smith

Title and Religious Denomination or Office

Pastor, 1st Church of God, Rockville, Maryland

Address of Clergyman or Authorized Officer

CERTIFICATION OF CLERK OF THE COURT

I hereby certify that the above is a true copy of a record filed in this office on **August 19, 1980**

Signature-Clerk of the Court

License Fee - Resident $ 4.00 + $1.00
Non-Resident $

This copy to be held by the Clerk of the Court, and forwarded to the Division of Vital Records, State Department of Health and Mental Hygiene, 201 W. Preston Street, Baltimore, Md. 21201, upon receipt of page 3, copy of Certificate for Clerk of Court.

2

80-29044

Certificate of Marriage

State of Maryland

LICENSE NO. 60007

Copy for State Department of Health and Mental Hygiene

MONTGOMERY COUNTY (15)

I Hereby Certify that on the 16th day of August 19 80

the following persons were by me united in marriage at Rockville, Md.

in accordance with the License of the Clerk of the Court in the jurisdiction shown above.

Groom's Name **Michael Keith Chapman** Age **21** Birthplace **Alaska** (State)

Groom's Residence **Rockville, Montg. Co. Md.** Marital Status **Single**

Bride's Name **Carolyn Ann King** Age **21** Birthplace **Wash. D. C.** (State)

Bride's Residence **Rockville, Montg. Co. Md.** Marital Status **Single**

Relationship to groom if any **None**

Thomas F. Crowley

Name of Officiating Clergyman or Authorized Officer

Priest

Title and Religious Denomination or Office

Rockville, Md.

Address of Clergyman or Authorized Officer

License Date **August 15 80**

290/205

CERTIFICATION OF CLERK OF THE COURT

I hereby certify that the above is a true copy of a record filed in this office on **August 19, 1980**

License Fee - Resident $ 4.00 + 1.00
Non-Resident $

Signature-Clerk of the Court

This copy to be held by the Clerk of the Court, and forwarded to the Division of Vital Records, State Department of Health and Mental Hygiene, 201 W. Preston Street, Baltimore, Md. 21201, upon receipt of page 3, copy of Certificate for Clerk of Court.

2

80-29045

Certificate of Marriage

State of Maryland

LICENSE NO. 59935

Copy for State Department of Health and Mental Hygiene

MONTGOMERY COUNTY (15)

I Hereby Certify that on the 16th day of August 1980

the following persons were by me united in marriage at Rockville, Md.

in accordance with the License of the Clerk of the Court in the jurisdiction shown above.

Groom's Name **Lewrence Wardell Smith** Age **36** Birthplace **Maryland** (State)

Groom's Residence **Gaithersburg, Montg. Co. Md.** Marital Status **Divorced**

Bride's Name **Viola Harriday** Age **29** Birthplace **Maryland** (State)

Bride's Residence **Gaithersburg, Montg. Co. Md.** Marital Status **Single**

Relationship to groom if any **None**

Eric W. Thomas

Name of Officiating Clergyman or Authorized Officer

Pastor

Title and Religious Denomination or Office

Rockville, Md.

Address of Clergyman or Authorized Officer

License Date **August 15 80**

290/183

CERTIFICATION OF CLERK OF THE COURT

I hereby certify that the above is a true copy of a record filed in this office on August 19, 1980

Howard M. [illegible]

Signature-Clerk of the Court

License Fee - Resident $ 4.00+1.00
Non-Resident $

This copy to be held by the Clerk of the Court, and forwarded to the Division of Vital Records, State Department of Health and Mental Hygiene, 201 W. Preston Street, Baltimore, Md. 21201, upon receipt of page 3, copy of Certificate for Clerk of Court.

2

80-29046

Certificate of Marriage

State of Maryland

LICENSE NO. 59956

Copy for State Department of Health and Mental Hygiene

MONTGOMERY COUNTY (15)

I Hereby Certify that on the 10th day of August 19 80

the following persons were by me united in marriage at Brookeville, Md.

in accordance with the License of the Clerk of the Court in the jurisdiction shown above.

Groom's Name	Philip Emil Sieg	Age 40	Birthplace N.Y. (State)
Groom's Residence	Brookeville, Montg.Co.,Md.	Marital Status	Divorced
Bride's Name	Jeannie Kathryn Kent	Age 39	Birthplace Ind. (State)
Bride's Residence	Towson,Balti.Co.,Md.	Marital Status	Divorced

Relationship to groom if any none

James Lee Ditto
Name of Officiating Clergyman or Authorized Officer

Minister
Title and Religious Denomination or Office

Brookeville, Md.
Address of Clergyman or Authorized Officer

License Date August 15 80

290/214

CERTIFICATION OF CLERK OF THE COURT

I hereby certify that the above is a true copy of a record filed in this office on August 19, 1980

Howard M. Smith
Signature-Clerk of the Court

License Fee - Resident $ 4.00 + 1.00
Non-Resident $

This copy to be held by the Clerk of the Court, and forwarded to the Division of Vital Records, State Department of Health and Mental Hygiene, 201 W. Preston Street, Baltimore, Md. 21201, upon receipt of page 3, copy of Certificate for Clerk of Court.

2

This copy to be held by the Clerk of the Court, and forwarded to the Division of Vital Records, State Department of Health, 301 W. Preston Street, Baltimore, Md. 21201, upon receipt of page 3, copy of Certificate for Clerk of Court.

80-29047

Certificate of Marriage

State of Maryland

LICENSE NO. 902022

Copy for State Department of Health

MONTGOMERY COUNTY (15)

I Hereby Certify that on the 16th day of August 19 80

the following persons were by me united in marriage at Rockville, Maryland

in accordance with the License of the Clerk of the Court in the jurisdiction shown above.

Groom's Name	Kevin James Shannon 819 ✓	Age 21	Birthplace	D. C. (State)
Groom's Residence	Bethesda, Montg. Co., Maryland		Marital Status	Single
Bride's Name	Lisa Mary Conti 151 ✓	Age 24	Birthplace	Maine (State)
Bride's Residence	Rockville, Montg. Co., Maryland		Marital Status	Single

Relationship to groom if any: None

License Date: March 21 80

284/ 234

Robert D. Duggan
Name of Officiating Clergyman or Authorized Officer

Roman Catholic Priest
Title and Religious Denomination or Office

Rockville, Md.
Address of Clergyman or Authorized Officer

CERTIFICATION OF CLERK OF THE COURT

I hereby certify that the above is a true copy of a record filed in this office on Aug. 19, 1980

Howard M. Smith
Signature-Clerk of the Court

License Fee - Resident $ 4.00 +1.00 appl.
Non-Resident $

2

80-29048

Certificate of Marriage

State of Maryland

LICENSE NO. 59958

Copy for State Department of Health and Mental Hygiene

MONTGOMERY COUNTY (15)

I Hereby Certify that on the 16th day of August 19 80

the following persons were by me united in marriage at Bethesda, Md.

in accordance with the License of the Clerk of the Court in the jurisdiction shown above.

Groom's Name **Terry Eugene Young** ✓ Age **30** Birthplace **Ohio** (State)

Groom's Residence **Wheaton, Montg. Co., Maryland** Marital Status **Single**

Bride's Name **Martha Jane Stimac** ✓ Age **32** Birthplace **Mass.** (State)

Bride's Residence **Wheaton, Montg. Co., Maryland** Marital Status **Single**

Relationship to groom if any **None**

Robert J. Lewis
Name of Officiating Clergyman or Authorized Officer

Minister
Title and Religious Denomination or Office

Greenbelt, Md.
Address of Clergyman or Authorized Officer

License Date **August 15** **80**

290/217

CERTIFICATION OF CLERK OF THE COURT

I hereby certify that the above is a true copy of a record filed in this office on **August 20, 1980**

License Fee - Resident $4.00 +1.00 appl.
Non-Resident $

Signature-Clerk of the Court

This copy to be held by the Clerk of the Court, and forwarded to the Division of Vital Records, State Department of Health and Mental Hygiene, 201 W. Preston Street, Baltimore, Md. 21201, upon receipt of page 3, copy of Certificate for Clerk of Court.

2

80-29049

Certificate of Marriage

State of Maryland

LICENSE NO. 59934

Copy for State Department of Health and Mental Hygiene

MONTGOMERY COUNTY (15)

I Hereby Certify that on the 17th day of August 19 80

the following persons were by me united in marriage at Rockville, Md.

in accordance with the License of the Clerk of the Court in the jurisdiction shown above.

Groom's Name **David Lee Trite** ✓ Age **25** Birthplace **Pennsylvania** (State)

Groom's Residence **Gaithersburg, Montg. Co. Md.** Marital Status **Single**

Bride's Name **Michelle Renee Schwartz** ✓ Age **26** Birthplace **Washington, D. C.** (State)

Bride's Residence **Gaithersburg, Montg. Co. Md.** Marital Status **Single**

Relationship to groom if any **None**

Robert J. Lewis

Name of Officiating Clergyman or Authorized Officer

Minister

Title and Religious Denomination or Office

Greenbelt, Md.

Address of Clergyman or Authorized Officer

License Date **August 14** **80**

290/179

CERTIFICATION OF CLERK OF THE COURT

I hereby certify that the above is a true copy of a record filed in this office on **August 20, 1980**

License Fee - Resident $4.00 + 1.00
Non-Resident $

Signature-Clerk of the Court

This copy to be held by the Clerk of the Court, and forwarded to the Division of Vital Records, State Department of Health and Mental Hygiene, 201 W. Preston Street, Baltimore, Md. 21201, upon receipt of page 3, copy of Certificate for Clerk of Court.

2

80-29050

Certificate of Marriage

State of Maryland

LICENSE NO. 59847

Copy for State Department of Health and Mental Hygiene

MONTGOMERY COUNTY (15)

I Hereby Certify that on the 16th day of August 19 80

the following persons were by me united in marriage at Silver Spring, Md.

in accordance with the License of the Clerk of the Court in the jurisdiction shown above.

Groom's Name **Lawrence Alan Molnar** Age **20** Birthplace **New York** (State)

Groom's Residence **Highland, Howard Co., Md.** Marital Status **Single**

Bride's Name **Cynthia Lee** Age **23** Birthplace **Maryland** (State)

Bride's Residence **Olney, Montg. Co., Md.** Marital Status **Single**

Relationsh p to groom if any **None**

Victor J. Lujetic

Name of Officiating Clergyman or Authorized Officer

Minister

Title and Religious Denomination or Office

McLean, Virginia

Address of Clergyman or Authorized Officer

License Date **August 13 80**

290/150

CERTIFICATION OF CLERK OF THE COURT

I hereby certify that the above is a true copy of a record filed in this office on **August 20, 1980**

License Fee - Resident $4.00 + $1.00
Non-Resident $

Signature-Clerk of the Court

This copy to be held by the Clerk of the Court, and forwarded to the Division of Vital Records, State Department of Health and Mental Hygiene, 201 W. Preston Street, Baltimore, Md. 21201, upon receipt of page 3, copy of Certificate for Clerk of Court.

2

80-29051

Certificate of Marriage

State of Maryland

LICENSE NO. 59873

Copy for State Department of Health and Mental Hygiene

MONTGOMERY COUNTY (15)

I Hereby Certify that on the 16th day of August 19 80

the following persons were by me united in marriage at Silver Spring, Md.

in accordance with the License of the Clerk of the Court in the jurisdiction shown above.

Groom's Name **William Anthony DiGiovanni** Age **24** Birthplace **New York** (State)

Groom's Residence **Forestville, Pr. George's Co., Md.** Marital Status **Single**

Bride's Name **Eileen Mary Wall** Age **25** Birthplace **Connecticut** (State)

Bride's Residence **Silver Spring, Montg. Co., Md.** Marital Status **Single**

Relationship to groom if any **None**

Francis G. Kazista
Name of Officiating Clergyman or Authorized Officer

Catholic Priest
Title and Religious Denomination or Office

Silver Spring, Md.
Address of Clergyman or Authorized Officer

License Date **August 14 80**

290/177

CERTIFICATION OF CLERK OF THE COURT

I hereby certify that the above is a true copy of a record filed in this office on **August 20, 1980**

Edward C. Smith
Signature-Clerk of the Court

License Fee - Resident $4.00 + $1.00
Non-Resident $

This copy to be held by the Clerk of the Court, and forwarded to the Division of Vital Records, State Department of Health and Mental Hygiene, 201 W. Preston Street, Baltimore, Md. 21201, upon receipt of page 3, copy of Certificate for Clerk of Court.

2

This copy to be held by the Clerk of the Court, and forwarded to the Division of Vital Records, State Department of Health and Mental Hygiene, 201 W. Preston Street, Baltimore, Md. 21201, upon receipt of page 3, copy of Certificate for Clerk of Court.

80-29052

Certificate of Marriage

State of Maryland

LICENSE NO. 59914

Copy for State Department of Health and Mental Hygiene

MONTGOMERY COUNTY (15)

I Hereby Certify that on the 16th day of August 1980

the following persons were by me united in marriage at Sugarloaf, Md.

in accordance with the License of the Clerk of the Court in the jurisdiction shown above.

Groom's Name	Aaron Paul Littleton	Age 24 Birthplace (State)	Virginia
Groom's Residence	Rockville, Montg. Co., Md.	Marital Status	Single
Bride's Name	Nancy Lou Meade	Age 20 Birthplace (State)	New York
Bride's Residence	Rockville, Montg. Co., Md.	Marital Status	Single

Relationship to groom if any None

License Date August 14 80

290/162

Paul J. Littleton
Name of Officiating Clergyman or Authorized Officer

Pastor
Title and Religious Denomination or Office

Rockville, Md.
Address of Clergyman or Authorized Officer

CERTIFICATION OF CLERK OF THE COURT

I hereby certify that the above is a true copy of a record filed in this office on August 20, 1980

Signature-Clerk of the Court

License Fee - Resident $4.00 + $1.00
Non-Resident $

2

80-29053

Certificate of Marriage

State of Maryland

LICENSE NO. 58999

Copy for State Department of Health and Mental Hygiene

MONTGOMERY COUNTY (15)

I Hereby Certify that on the 23rd day of August 19 80

the following persons were by me united in marriage at Bethesda, Md.

in accordance with the License of the Clerk of the Court in the jurisdiction shown above.

Groom's Name: Peter Anthony Munro ✓ Age 31 Birthplace (State) Australia

Groom's Residence: Bethesda, Montg. Co., Md. Marital Status: Single

Bride's Name: Karol Anne Dunne ✓ Age 34 Birthplace (State) England

Bride's Residence: Bethesda, Montg. Co., Md. Marital Status: Divorced

Relationship to groom if any: None

Richard A. West

Name of Officiating Clergyman or Authorized Officer

Minister

Title and Religious Denomination or Office

Wash. D. C.

Address of Clergyman or Authorized Officer

License Date: July 17, 80

288/422

CERTIFICATION OF CLERK OF THE COURT

I hereby certify that the above is a true copy of a record filed in this office on August 27, 1980

Howard M. Smith

Signature-Clerk of the Court

License Fee - Resident $ 4.00 + $1.00

Non-Resident $

This copy to be held by the Clerk of the Court, and forwarded to the Division of Vital Records, State Department of Health and Mental Hygiene, 201 W. Preston Street, Baltimore, Md. 21201, upon receipt of page 3, copy of Certificate for Clerk of Court.

2

80-29054

Certificate of Marriage

State of Maryland

LICENSE NO. 59604

Copy for State Department of Health and Mental Hygiene

MONTGOMERY COUNTY (15)

I Hereby Certify that on the 23rd day of August 19 80

the following persons were by me united in marriage at Wheaton, Md.

in accordance with the License of the Clerk of the Court in the jurisdiction shown above.

Groom's Name	Michael Eric Kaminsky	Age 22 Birthplace (State)	Indiana
Groom's Residence	Bethesda, Montg. Co., Maryland	Marital Status	Single
Bride's Name	Debra Ann Bein	Age 21 Birthplace (State)	Missouri
Bride's Residence	Germantown, Montg. Co., Maryland	Marital Status	Single
Relationship to groom if any	None		

Valentine Keveny
Name of Officiating Clergyman or Authorized Officer

Assistant-Pastor
Title and Religious Denomination or Office

Wheaton, Md.
Address of Clergyman or Authorized Officer

License Date Aug. 13th 80

290/132

CERTIFICATION OF CLERK OF THE COURT

I hereby certify that the above is a true copy of a record filed in this office on August 27, 1980

Howard M. Smith
Signature-Clerk of the Court

License Fee - Resident $ 4.00 + 1.00 appl.
Non-Resident $

This copy to be held by the Clerk of the Court, and forwarded to the Division of Vital Records, State Department of Health and Mental Hygiene, 201 W. Preston Street, Baltimore, Md. 21201, upon receipt of page 3, copy of Certificate for Clerk of Court.

2

80-29055

Certificate of Marriage

State of Maryland

LICENSE NO. 59832

Copy for State Department of Health and Mental Hygiene

MONTGOMERY COUNTY (15)

I Hereby Certify that on the 23rd day of August 19 80

the following persons were by me united in marriage at Wheaton, Md.

in accordance with the License of the Clerk of the Court in the jurisdiction shown above.

Groom's Name: Timothy Brian McGowan — Age 22 — Birthplace Maryland (State)

Groom's Residence: Lanham, Pr. George's Co., Md. — Marital Status: Single

Bride's Name: Antonia Ferro — Age 21 — Birthplace Washington, D.C. (State)

Bride's Residence: Wheaton, Montg. Co., Md. — Marital Status: Single

Relationship to groom if any None

Valentine Keveny

Name of Officiating Clergyman or Authorized Officer

Assistant - Pastor

Title and Religious Denomination or Office

Wheaton, Md.

Address of Clergyman or Authorized Officer

License Date August 12 80

290/110

CERTIFICATION OF CLERK OF THE COURT

I hereby certify that the above is a true copy of a record filed in this office on August 27, 1980

Signature-Clerk of the Court

License Fee - Resident $ 4.00 + $1.00

Non-Resident $

This copy to be held by the Clerk of the Court, and forwarded to the Division of Vital Records, State Department of Health and Mental Hygiene, 201 W. Preston Street, Baltimore, Md. 21201, upon receipt of page 3, copy of Certificate for Clerk of Court.

2

80-29056

Certificate of Marriage

State of Maryland

LICENSE NO. 59301

Copy for State Department of Health and Mental Hygiene

MONTGOMERY COUNTY (15)

I Hereby Certify that on the 23rd day of August 19 80

the following persons were by me united in marriage at Silver Spring, Md.

in accordance with the License of the Clerk of the Court in the jurisdiction shown above.

Groom's Name	Michael Eugene Perry	Age	27	Birthplace	D. C. (State)
Groom's Residence	Hyattsville, P. G. Co., Maryland	Marital Status			Divorced
Bride's Name	Deborah Anne Barker	Age	23	Birthplace	Maryland (State)
Bride's Residence	Silver Spring, Montg. Co., Maryland	Marital Status			Single
Relationship to groom if any		None			

Warren R. Ebinger
Name of Officiating Clergyman or Authorized Officer

Pastor
Title and Religious Denomination or Office

Silver Spring, Md.
Address of Clergyman or Authorized Officer

License Date July 25 80

289/105

CERTIFICATION OF CLERK OF THE COURT

I hereby certify that the above is a true copy of a record filed in this office on August 27, 1980

Edward Dr. Smith
Signature-Clerk of the Court

License Fee - Resident $ 4.00 + 1.00 appl.
Non-Resident $

This copy to be held by the Clerk of the Court, and forwarded to the Division of Vital Records, State Department of Health and Mental Hygiene, 201 W. Preston Street, Baltimore, Md. 21201, upon receipt of page 3, copy of Certificate for Clerk of Court.

2

This copy to be held by the Clerk of the Court, and forwarded to the Division of Vital Records, State Department of Health, 301 W. Preston Street, Baltimore, Md. 21201, upon receipt of page 3, copy of Certificate for Clerk of Court.

80-29057

Certificate of Marriage

State of Maryland

LICENSE NO. 961919

Copy for State Department of Health

MONTGOMERY COUNTY (15)

I Hereby Certify that on the 23rd day of August 19 80

the following persons were by me united in marriage at Potomac, Md.

in accordance with the License of the Clerk of the Court in the jurisdiction shown above.

Groom's Name	James Cary Stargel	Age 20	Birthplace	D. C. (State)
Groom's Residence	Wheaton, Montg. Co., Maryland	Marital Status		Single
Bride's Name	Lisa Ann Macklin	Age 20	Birthplace	Ohio (State)
Bride's Residence	Bethesda, Montg. Co., Maryland	Marital Status		Single

Relationship to groom if any None

J. C. Wilkard

Name of Officiating Clergyman or Authorized Officer

Pastor

Title and Religious Denomination or Office

Rockville, Md.

Address of Clergyman or Authorized Officer

License Date March 12 80

284/76

CERTIFICATION OF CLERK OF THE COURT

I hereby certify that the above is a true copy of a record filed in this office on August 26, 1980

License Fee - Resident $ 4.00 + 1.00 appl.

Non-Resident $

Signature-Clerk of the Court

2

80-29058

Certificate of Marriage

State of Maryland

LICENSE NO.
60084

Copy for State Department of Health and Mental Hygiene

MONTGOMERY COUNTY (15)

I Hereby Certify that on the 23rd day of August 19 80

the following persons were by me united in marriage at Kensington, Md.

in accordance with the License of the Clerk of the Court in the jurisdiction shown above.

Groom's Name: Charles Robin Powers — Age 25 — Birthplace Maryland (State)

Groom's Residence: Riverdale, Pr. George's Co., Md. — Marital Status Single

Bride's Name: Cynthia Marie Baker — Age 20 — Birthplace Maryland (State)

Bride's Residence: Riverdale, Pr. George's Co., Md. — Marital Status Single

Relationship to groom if any None

Earl C. Seddon
Name of Officiating Clergyman or Authorized Officer

Minister
Title and Religious Denomination or Office

Kensington, Md.
Address of Clergyman or Authorized Officer

License Date Aug. 21, 80

290/315

CERTIFICATION OF CLERK OF THE COURT

I hereby certify that the above is a true copy of a record filed in this office on August 27, 1980

Howard M. Smith
Signature-Clerk of the Court

License Fee - Resident $4.00 + $1.00
Non-Resident $

This copy to be held by the Clerk of the Court, and forwarded to the Division of Vital Records, State Department of Health and Mental Hygiene, 201 W. Preston Street, Baltimore, Md. 21201, upon receipt of page 3, copy of Certificate for Clerk of Court.

2

80-29059

Certificate of Marriage

State of Maryland

LICENSE NO.
60134

Copy for State Department of Health and Mental Hygiene

MONTGOMERY COUNTY (15)

I Hereby Certify that on the 23rd day of August 19 80

the following persons were by me united in marriage at Gaithersburg, Md.

in accordance with the License of the Clerk of the Court in the jurisdiction shown above.

Groom's Name **Jeffrey Gordon Soper** Age **28** Birthplace **California** (State)

Groom's Residence **Gaithersburg, Montg. Co., Maryland** Marital Status **Divorced**

Bride's Name **Debra Lee Taylor** Age **28** Birthplace **Maryland** (State)

Bride's Residence **Gaithersburg, Montg. Co., Maryland** Marital Status **Divorced**

Relationship to groom if any **None**

Robert K. Rodeffer

Name of Officiating Clergyman or Authorized Officer

Minister

Title and Religious Denomination or Office

Gaithersburg, Md.

Address of Clergyman or Authorized Officer

License Date **August 21 80**

290/298

CERTIFICATION OF CLERK OF THE COURT

I hereby certify that the above is a true copy of a record filed in this office on **August 27, 1980**

Edward M. Smith

Signature-Clerk of the Court

License Fee - Resident $ **4.00 + 1.00 appl.**
Non-Resident $

This copy to be held by the Clerk of the Court, and forwarded to the Division of Vital Records, State Department of Health and Mental Hygiene, 201 W. Preston Street, Baltimore, Md. 21201, upon receipt of page 3, copy of Certificate for Clerk of Court.

2

80-29060

Certificate of Marriage

State of Maryland

LICENSE NO. 60050

Copy for State Department of Health and Mental Hygiene

MONTGOMERY COUNTY (15)

I Hereby Certify that on the 23rd day of August 19 80

the following persons were by me united in marriage at Clarksburg, Md.

in accordance with the License of the Clerk of the Court in the jurisdiction shown above.

Groom's Name: William Gregory Miller — Age 22 Birthplace Maryland (State)

Groom's Residence: Gaithersburg, Montg. Co., Md. — Marital Status: Single

Bride's Name: Katherine Ann King — Age 20 Birthplace Maryland (State)

Bride's Residence: Clarksburg, Montg. Co., Md. — Marital Status: Single

Relationship to groom if any: None

Eleanor W. Jones

Name of Officiating Clergyman or Authorized Officer

Pastor

Title and Religious Denomination or Office

Clarksburg, Md.

Address of Clergyman or Authorized Officer

License Date: August 20 80

298/293

CERTIFICATION OF CLERK OF THE COURT

I hereby certify that the above is a true copy of a record filed in this office on August 27, 1980

Howard M. Smith

Signature-Clerk of the Court

License Fee - Resident $4.00 + $1.00

Non-Resident $

This copy to be held by the Clerk of the Court, and forwarded to the Division of Vital Records, State Department of Health and Mental Hygiene, 201 W. Preston Street, Baltimore, Md. 21201, upon receipt of page 3, copy of Certificate for Clerk of Court.

2

80-29061

Certificate of Marriage

State of Maryland

LICENSE NO. 59957

Copy for State Department of Health and Mental Hygiene

MONTGOMERY COUNTY (15)

I Hereby Certify that on the 24th day of August 19 80

the following persons were by me united in marriage at Wheaton, Md.

in accordance with the License of the Clerk of the Court in the jurisdiction shown above.

Groom's Name **Mark Jay Kornhauser** Age **22** Birthplace **D.C.** (State)

Groom's Residence **Gaithersburg, Montg. Co., Maryland** Marital Status **Single**

Bride's Name **Valinda Sue Coleman** Age **19** Birthplace **D.C.** (State)

Bride's Residence **Gaithersburg, Montg. Co., Maryland** Marital Status **Single**

Relationship to groom if any **None**

E. William Seaman

Name of Officiating Clergyman or Authorized Officer

Rabbi

Title and Religious Denomination or Office

Wash. D. C.

Address of Clergyman or Authorized Officer

License Date **Aug. 19, 80**

290/267

CERTIFICATION OF CLERK OF THE COURT

I hereby certify that the above is a true copy of a record filed in this office on **August 27, 1980**

Signature-Clerk of the Court

License Fee - Resident $ 4.00 + 1.00 appl.
Non-Resident $

This copy to be held by the Clerk of the Court, and forwarded to the Division of Vital Records, State Department of Health and Mental Hygiene, 201 W. Preston Street, Baltimore, Md. 21201, upon receipt of page 3, copy of Certificate for Clerk of Court.

2

80-29062

Certificate of Marriage

State of Maryland

LICENSE NO. 59521

Copy for State Department of Health and Mental Hygiene

MONTGOMERY COUNTY (15)

I Hereby Certify that on the 16th day of August 19 80

the following persons were by me united in marriage at Rockville, Md.

in accordance with the License of the Clerk of the Court in the jurisdiction shown above.

Groom's Name **Kenneth Jude O'Connell** ✓ Age **21** Birthplace **Washington, D.C.** (State)

Groom's Residence **Kensington, Montg. Co., Md.** Marital Status **Single**

Bride's Name **Susan Marie Stanislav** ✓ Age **20** Birthplace **Iowa** (State)

Bride's Residence **Rockville, Montg. Co., Md.** Marital Status **Single**

Relationship to groom if any **None**

John F. Myslinski

Name of Officiating Clergyman or Authorized Officer

Priest

Title and Religious Denomination or Office

Rockville, Md.

Address of Clergyman or Authorized Officer

License Date **August 13 80**

290/145

CERTIFICATION OF CLERK OF THE COURT

I hereby certify that the above is a true copy of a record filed in this office on August 20, 1980

License Fee - Resident $ 4.00 + $1.00
Non-Resident $

Signature-Clerk of the Court

This copy to be held by the Clerk of the Court, and forwarded to the Division of Vital Records, State Department of Health and Mental Hygiene, 201 W. Preston Street, Baltimore, Md. 21201, upon receipt of page 3, copy of Certificate for Clerk of Court.

2

80-29063

Certificate of Marriage

State of Maryland

LICENSE NO. 59811

Copy for State Department of Health and Mental Hygiene

MONTGOMERY COUNTY (15)

I Hereby Certify that on the 16th day of August 19 80

the following persons were by me united in marriage at Rockville, Maryland

in accordance with the License of the Clerk of the Court in the jurisdiction shown above.

Groom's Name **Julian Dean Warner** Age **23** Birthplace **Maryland** (State)

Groom's Residence **Bethesda, Montg. Co., Md.** Marital Status **Single**

Bride's Name **Barbara Anne Landres** Age **21** Birthplace **New York** (State)

Bride's Residence **Kensington, Montg. Co., Md.** Marital Status **Single**

Relationship to groom if any **None**

Charles F. Kirkley

Name of Officiating Clergyman or Authorized Officer

St. Paul's United Methodist Church

Title and Religious Denomination or Office

Kensington, Maryland

Address of Clergyman or Authorized Officer

License Date **August 11 80**

290/85

CERTIFICATION OF CLERK OF THE COURT

I hereby certify that the above is a true copy of a record filed in this office on August 20, 1980

License Fee - Resident $ 4.00 + $1.00
Non-Resident $

Signature-Clerk of the Court

This copy to be held by the Clerk of the Court, and forwarded to the Division of Vital Records, State Department of Health and Mental Hygiene, 201 W. Preston Street, Baltimore, Md. 21201, upon receipt of page 3, copy of Certificate for Clerk of Court.

2

80-29064

Certificate of Marriage

State of Maryland

LICENSE NO. 59825

Copy for State Department of Health and Mental Hygiene

MONTGOMERY COUNTY (15)

I Hereby Certify that on the 16th day of August 19 80

the following persons were by me united in marriage at Rockville, Maryland

in accordance with the License of the Clerk of the Court in the jurisdiction shown above.

Groom's Name **Scot Alan Whitesell** ✓ Age **24** Birthplace **Florida** (State)

Groom's Residence **Silver Spring, Montg. Co. Md.** Marital Status **Single**

Bride's Name **DeAnn K. Hickerson** ✓ Age **23** Birthplace **Illinois** (State)

Bride's Residence **Silver Spring, Montg. Co. Md.** Marital Status **Single**

Relationship to groom if any **None**

Kenneth A. Meade
Name of Officiating Clergyman or Authorized Officer

License Date **August 12** **80**

Minister, Church of Christ at Manor Woods
Title and Religious Denomination or Office

290/111

Rockville, Maryland
Address of Clergyman or Authorized Officer

CERTIFICATION OF CLERK OF THE COURT

I hereby certify that the above is a true copy of a record filed in this office on **August 20, 1980**

License Fee - Resident $ 4.00 + 1.00
Non-Resident $

Signature-Clerk of the Court

This copy to be held by the Clerk of the Court, and forwarded to the Division of Vital Records, State Department of Health and Mental Hygiene, 201 W. Preston Street, Baltimore, Md. 21201, upon receipt of page 3, copy of Certificate for Clerk of Court.

2

80-29065

Certificate of Marriage

State of Maryland

LICENSE NO. 59803

Copy for State Department of Health and Mental Hygiene

MONTGOMERY COUNTY (15)

I Hereby Certify that on the 16th day of August 19 80

the following persons were by me united in marriage at Bethesda, Md.

in accordance with the License of the Clerk of the Court in the jurisdiction shown above.

Groom's Name **Kence Richard Chevalier** ✓ Age **22** Birthplace **New Hampshire** (State)

Groom's Residence **Bethesda, Montg. Co. Md.** Marital Status **Single**

Bride's Name **Karen Lynn Jones** ✓ Age **22** Birthplace **Washington, D. C.** (State)

Bride's Residence **Bethesda, Montg. Co. Md.** Marital Status **Single**

Relationship to groom if any **None**

James J. Reddy

Name of Officiating Clergyman or Authorized Officer

Priest

Title and Religious Denomination or Office

Bethesda, Md.

Address of Clergyman or Authorized Officer

License Date **August 12 80**

290/113

CERTIFICATION OF CLERK OF THE COURT

I hereby certify that the above is a true copy of a record filed in this office on **August 19, 1980**

Howard M. Smith

Signature-Clerk of the Court

License Fee - Resident $4.00&1.00
Non-Resident $

This copy to be held by the Clerk of the Court, and forwarded to the Division of Vital Records, State Department of Health and Mental Hygiene, 201 W. Preston Street, Baltimore, Md. 21201, upon receipt of page 3, copy of Certificate for Clerk of Court.

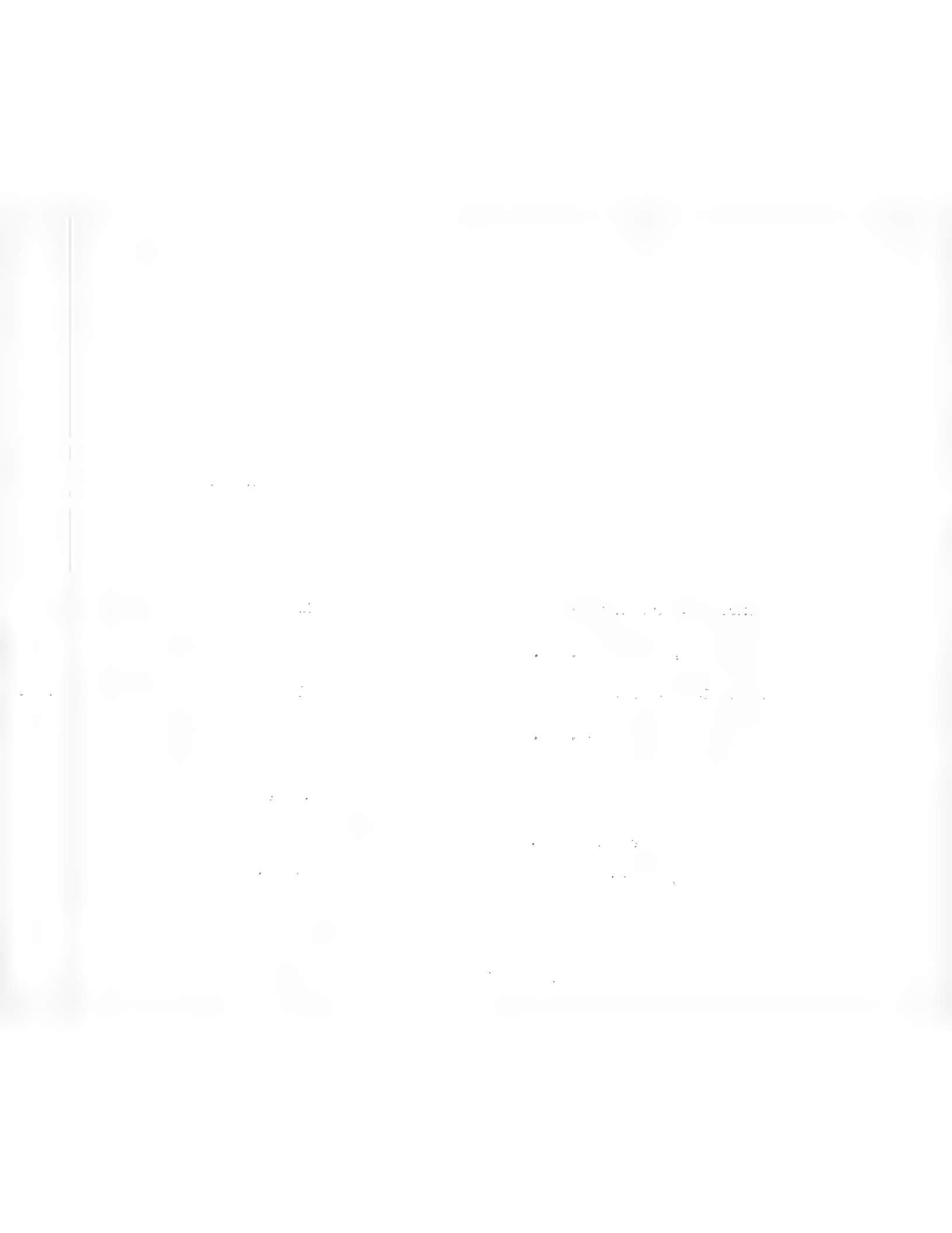

2

80-29066

Certificate of Marriage

State of Maryland

LICENSE NO. 59817

Copy for State Department of Health and Mental Hygiene

MONTGOMERY COUNTY (15)

I Hereby Certify that on the 16th day of August 19 80

the following persons were by me united in marriage at Rockville, Md.

in accordance with the License of the Clerk of the Court in the jurisdiction shown above.

Groom's Name **Kerry Steven Wertz** Age **26** Birthplace **Washington, D.C.** (State)

Groom's Residence **Wheaton, Montg. Co., Md.** Marital Status **Single**

Bride's Name **Margaret Mary Frysiak** Age **22** Birthplace **New York** (State)

Bride's Residence **Rockville, Montg. Co., Md.** Marital Status **Single**

Relationship to groom if any **None**

Chester S. Frysiak

Name of Officiating Clergyman or Authorized Officer

Pastor

Title and Religious Denomination or Office

License Date **Aug. 12th 80**

290/114

Buffalo, N. Y.

Address of Clergyman or Authorized Officer

CERTIFICATION OF CLERK OF THE COURT

I hereby certify that the above is a true copy of a record filed in this office on **August 19, 1980**

License Fee - Resident $ 4.00 + $1.00
Non-Resident $

Signature-Clerk of the Court

This copy to be held by the Clerk of the Court, and forwarded to the Division of Vital Records, State Department of Health and Mental Hygiene, 201 W. Preston Street, Baltimore, Md. 21201, upon receipt of page 3, copy of Certificate for Clerk of Court.

2

80-29067

Certificate of Marriage

State of Maryland

LICENSE NO. 59490

Copy for State Department of Health and Mental Hygiene

MONTGOMERY COUNTY (15)

I Hereby Certify that on the 16th day of August 19 80

the following persons were by me united in marriage at Silver Spring, Md.

in accordance with the License of the Clerk of the Court in the jurisdiction shown above.

Groom's Name: Ross Anthony Becker — Age 22 — Birthplace Maryland (State)

Groom's Residence: Silver Spring, Montg. Co., Md. — Marital Status: Single

Bride's Name: Patricia Ann Gladfelter — Age 19 — Birthplace Maryland (State)

Bride's Residence: Silver Spring, Montg. Co., Md. — Marital Status: Single

Relationship to groom if any: None

Thomas A. Meigan
Name of Officiating Clergyman or Authorized Officer

Priest
Title and Religious Denomination or Office

Silver Spring, Md.
Address of Clergyman or Authorized Officer

License Date July 30 80

289/199

CERTIFICATION OF CLERK OF THE COURT

I hereby certify that the above is a true copy of a record filed in this office on August 18, 1980

Howard M. Smith
Signature-Clerk of the Court

License Fee - Resident $ 4.00 + 1.00
Non-Resident $

This copy to be held by the Clerk of the Court, and forwarded to the Division of Vital Records, State Department of Health and Mental Hygiene, 201 W. Preston Street, Baltimore, Md. 21201, upon receipt of page 3, copy of Certificate for Clerk of Court.

2

80-29068

Certificate of Marriage

State of Maryland

LICENSE NO.
59572

Copy for State Department of Health and Mental Hygiene

MONTGOMERY COUNTY (15)

I Hereby Certify that on the 9th day of August 1980

the following persons were by me united in marriage at Brownsville, Md.

in accordance with the License of the Clerk of the Court in the jurisdiction shown above.

Groom's Name: Barry Lyne Wood ✓ Age 21 Birthplace Md. (State)

Groom's Residence: Hyattstown, Fredk, Co. Md. Marital Status Single

Bride's Name: Carol Gay Searles ✓ Age 18 Birthplace Ga. (State)

Bride's Residence: Clarksburg, Montg. Co. Md. Marital Status Single

Relationship to groom if any None

Michael E. Leftwich
Name of Officiating Clergyman or Authorized Officer

Minister
Title and Religious Denomination or Office

Damascus, Md.
Address of Clergyman or Authorized Officer

License Date July 31 80

289/2328

CERTIFICATION OF CLERK OF THE COURT

I hereby certify that the above is a true copy of a record filed in this office on August 18, 1980

Howard D. Smith
Signature-Clerk of the Court

License Fee - Resident $ 4.00 +1.00
Non-Resident $

This copy to be held by the Clerk of the Court, and forwarded to the Division of Vital Records, State Department of Health and Mental Hygiene, 201 W. Preston Street, Baltimore, Md. 21201, upon receipt of page 3, copy of Certificate for Clerk of Court.

2

80-Z9069

Certificate of Marriage

State of Maryland

LICENSE NO. 59101

Copy for State Department of Health and Mental Hygiene

MONTGOMERY COUNTY (15)

I Hereby Certify that on the 16th day of August 19 80

the following persons were by me united in marriage at Colesville, Md.

in accordance with the License of the Clerk of the Court in the jurisdiction shown above.

Groom's Name **Ronald Hayes Matthews** ✓ Age **28** Birthplace **D. C.** (State)

Groom's Residence **Silver Spring, Montg. Co. Md.** Marital Status **Divorced**

Bride's Name **Joyce Francine Woodson** ✓ Age **24** Birthplace **D. C.** (State)

Bride's Residence **Silver Spring, Montg. Co. Md.** Marital Status **Single**

Relationship to groom if any **None**

Ernest E. Bortner, Jr.

Name of Officiating Clergyman or Authorized Officer

Minister

Title and Religious Denomination or Office

Silver Spring, Md.

Address of Clergyman or Authorized Officer

License Date **August 6** **80**

289/348

CERTIFICATION OF CLERK OF THE COURT

I hereby certify that the above is a true copy of a record filed in this office on **August 18, 1980**

Howard M. Smith

Signature-Clerk of the Court

License Fee - Resident $ 4.00 + 1.00
Non-Resident $

This copy to be held by the Clerk of the Court, and forwarded to the Division of Vital Records, State Department of Health and Mental Hygiene, 201 W. Preston Street, Baltimore, Md. 21201, upon receipt of page 3, copy of Certificate for Clerk of Court.

2

80-29070

Certificate of Marriage

State of Maryland

LICENSE NO. 59664

Copy for State Department of Health and Mental Hygiene

MONTGOMERY COUNTY (15)

I Hereby Certify that on the 17th day of August 19 80

the following persons were by me united in marriage at Silver Spring, Md.

in accordance with the License of the Clerk of the Court in the jurisdiction shown above.

Groom's Name **Richard Glenn Lee** Age **20** Birthplace **New York** (State)

Groom's Residence **Silver Spring, Montg. Co., Md.** Marital Status **Single**

Bride's Name **Sandra Lee Perkins** Age **23** Birthplace **Maryland** (State)

Bride's Residence **Hyattsville, Pr. George's Co., Md.** Marital Status **Single**

Relationship to groom if any **None**

Gerald H.Greene

Name of Officiating Clergyman or Authorized Officer

Minister

Title and Religious Denomination or Office

Pennellville, N. Y.

Address of Clergyman or Authorized Officer

License Date **August 8 80**

290/40

CERTIFICATION OF CLERK OF THE COURT

I hereby certify that the above is a true copy of a record filed in this office on **August 19, 1980**

Signature-Clerk of the Court

License Fee - **Resident** $ 4.00 + $1.00

Non-Resident $

This copy to be held by the Clerk of the Court, and forwarded to the Division of Vital Records, State Department of Health and Mental Hygiene, 201 W. Preston Street, Baltimore, Md. 21201, upon receipt of page 3, copy of Certificate for Clerk of Court.

2

80-29071

Certificate of Marriage

State of Maryland

LICENSE NO. 59810

Copy for State Department of Health and Mental Hygiene

MONTGOMERY COUNTY (15)

I Hereby Certify that on the 15th day of August 19 80

the following persons were by me united in marriage at Wheaton, Md.

in accordance with the License of the Clerk of the Court in the jurisdiction shown above.

Groom's Name **Gerald Wallace Simons** Age **40** Birthplace **Virginia** (State)

Groom's Residence **College Park, Pr. George's Co., Md.** Marital Status **Divorced**

Bride's Name **Wanda Rose White** Age **32** Birthplace **Washington, D.C.** (State)

Bride's Residence **Wheaton, Montg. Co., Md.** Marital Status **Divorced**

Relationship to groom if any **None**

B. Ross Morrison
Name of Officiating Clergyman or Authorized Officer

Pastor
Title and Religious Denomination or Office

Wheaton, Md.
Address of Clergyman or Authorized Officer

License Date **August 11 80**

290/79

CERTIFICATION OF CLERK OF THE COURT

I hereby certify that the above is a true copy of a record filed in this office on August 18, 1980

Howard M. Smith
Signature-Clerk of the Court

License Fee - Resident $ 4.00 +$1.00
Non-Resident $

This copy to be held by the Clerk of the Court, and forwarded to the Division of Vital Records, State Department of Health and Mental Hygiene, 201 W. Preston Street, Baltimore, Md. 21201, upon receipt of page 3, copy of Certificate for Clerk of Court.

2

80-29072

Certificate of Marriage

State of Maryland

LICENSE NO. 59865

Copy for State Department of Health and Mental Hygiene

MONTGOMERY COUNTY (15)

I Hereby Certify that on the 30th day of August 19 80

the following persons were by me united in marriage at Bethesda, Md.

in accordance with the License of the Clerk of the Court in the jurisdiction shown above.

Groom's Name **David Clawson** Age **28** Birthplace **Illinois** (State)

Groom's Residence **Bathesda, Montg. Co., Md.** Marital Status **Divorced**

Bride's Name **Cynthia Ann Lamb** Age **20** Birthplace **California** (State)

Bride's Residence **Bethesda, Montg. Co., Md.** Marital Status **Single**

Relationship to groom if any **None**

A. Hegeman, Jr.

Name of Officiating Clergyman or Authorized Officer

Chaplain

Title and Religious Denomination or Office

Bethesda,Md.

Address of Clergyman or Authorized Officer

License Date **August 13 80**

290/138

CERTIFICATION OF CLERK OF THE COURT

I hereby certify that the above is a true copy of a record filed in this office on **August 18, 1980**

Howard M. Smith

Signature-Clerk of the Court

License Fee - Resident $ 4.00 + $1.00
Non-Resident $

This copy to be held by the Clerk of the Court, and forwarded to the Division of Vital Records, State Department of Health and Mental Hygiene, 201 W. Preston Street, Baltimore, Md. 21201, upon receipt of page 3, copy of Certificate for Clerk of Court.

2

80-29073

Certificate of Marriage

State of Maryland

LICENSE NO. 59868

Copy for State Department of Health and Mental Hygiene

MONTGOMERY COUNTY (15)

I Hereby Certify that on the 14th day of August 19 80

the following persons were by me united in marriage at Gaithersburg, Md.

in accordance with the License of the Clerk of the Court in the jurisdiction shown above.

Groom's Name **Emmette A. Keese, Jr.** Age **49** Birthplace **Georgia** (State)

Groom's Residence **Washington Grove, Montg. Co., Md.** Marital Status **Divorced**

Bride's Name **Leila Haywood Christ** Age **44** Birthplace **New York** (State)

Bride's Residence **Washington Grove, Montg. Co., Md.** Marital Status **Divorced**

Relationship to groom if any **None**

David D. Oravec
Name of Officiating Clergyman or Authorized Officer

Pastor
Title and Religious Denomination or Office

Damascus, Md.
Address of Clergyman or Authorized Officer

License Date **August 13 80**

290/140

CERTIFICATION OF CLERK OF THE COURT

I hereby certify that the above is a true copy of a record filed in this office on **August 18, 1980**

License Fee - Resident $ 4.00 + $1.00
Non-Resident $

Signature-Clerk of the Court

This copy to be held by the Clerk of the Court, and forwarded to the Division of Vital Records, State Department of Health and Mental Hygiene, 201 W. Preston Street, Baltimore, Md. 21201, upon receipt of page 3, copy of Certificate for Clerk of Court.

2

80-29074

Certificate of Marriage

State of Maryland

LICENSE NO. 59998

Copy for State Department of Health and Mental Hygiene

MONTGOMERY COUNTY (15)

I Hereby Certify that on the 17th day of August 19 80

the following persons were by me united in marriage at Wheaton, Md.

in accordance with the License of the Clerk of the Court in the jurisdiction shown above.

Groom's Name **Sandy Richard Eubanks, Jr.** ✓ Age **28** Birthplace **D.C.** (State)

Groom's Residence **District Heights, P.G. Co., Maryland** Marital Status **Divorced**

Bride's Name **Miriam R. Rousseau** ✓ Age **25** Birthplace **D.C.** (State)

Bride's Residence **District Heights, P.G. Co., Maryland** Marital Status **Single**

Relationship to groom if any **None**

Albert R. Sims
Name of Officiating Clergyman or Authorized Officer

Minister
Title and Religious Denomination or Office

Wash. D. C.
Address of Clergyman or Authorized Officer

License Date **August 15 80**

290/192

CERTIFICATION OF CLERK OF THE COURT

I hereby certify that the above is a true copy of a record filed in this office on August 19, 1980

Howard M. Smith
Signature-Clerk of the Court

License Fee - Resident $
Non-Resident $

This copy to be held by the Clerk of the Court, and forwarded to the Division of Vital Records, State Department of Health and Mental Hygiene, 201 W. Preston Street, Baltimore, Md. 21201, upon receipt of page 3, copy of Certificate for Clerk of Court.

2

80-29075

Certificate of Marriage

State of Maryland

LICENSE NO. 59692

Copy for State Department of Health and Mental Hygiene

MONTGOMERY COUNTY (15)

I Hereby Certify that on the 16th day of August 19 80

the following persons were by me united in marriage at Rockville, Md.

in accordance with the License of the Clerk of the Court in the jurisdiction shown above.

Groom's Name **Brian Keith Baldridge** Age **22** Birthplace **Alabama** (State)

Groom's Residence **Rockville, Montg. Co., Md.** Marital Status **Single**

Bride's Name **Mary Josephine Todd** Age **28** Birthplace **Virginia** (State)

Bride's Residence **Rockville, Montg. Co., Md.** Marital Status **Divorced**

Relationship to groom if any **None**

Russell McClatchey

Name of Officiating Clergyman or Authorized Officer

Minister

Title and Religious Denomination or Office

License Date **Aug. 12th 80**

290/105

Rockville, Md.

Address of Clergyman or Authorized Officer

CERTIFICATION OF CLERK OF THE COURT

I hereby certify that the above is a true copy of a record filed in this office on **August 19,1980**

License Fee - Resident $ 4.00 + $1.00
Non-Resident $

Signature-Clerk of the Court

This copy to be held by the Clerk of the Court, and forwarded to the Division of Vital Records, State Department of Health and Mental Hygiene, 201 W. Preston Street, Baltimore, Md. 21201, upon receipt of page 3, copy of Certificate for Clerk of Court.

2

80-29076

Certificate of Marriage

State of Maryland

LICENSE NO. 59748

Copy for State Department of Health and Mental Hygiene

MONTGOMERY COUNTY (15)

I Hereby Certify that on the 16th day of August 19 80

the following persons were by me united in marriage at Potomac, Md.

in accordance with the License of the Clerk of the Court in the jurisdiction shown above.

Groom's Name: Brent Stephen Cunningham ✓ Age 23 Birthplace New Hampshire (State)

Groom's Residence: Bethesda, Montg. Co., Md. Marital Status Single

Bride's Name: Karen Elliot Smith Age 23 Birthplace Washington, D.C. (State)

Bride's Residence: Bethesda, Montg. Co., Md. Marital Status Single

Relationship to groom if any None

William McD. Tully

Name of Officiating Clergyman or Authorized Officer

Priest

Title and Religious Denomination or Office

Wash. D. C.

Address of Clergyman or Authorized Officer

License Date August 12 80

290/98

CERTIFICATION OF CLERK OF THE COURT

I hereby certify that the above is a true copy of a record filed in this office on August 19, 1980

Signature-Clerk of the Court

License Fee - Resident $4.00 + $1.00

Non-Resident $

This copy to be held by the Clerk of the Court, and forwarded to the Division of Vital Records, State Department of Health and Mental Hygiene, 201 W. Preston Street, Baltimore, Md. 21201, upon receipt of page 3, copy of Certificate for Clerk of Court.

2

80-29077

Certificate of Marriage

State of Maryland

LICENSE NO. 59666

Copy for State Department of Health and Mental Hygiene

MONTGOMERY COUNTY (15)

I Hereby Certify that on the 16th day of August 19 80

the following persons were by me united in marriage at Silver Spring, Md.

in accordance with the License of the Clerk of the Court in the jurisdiction shown above.

Groom's Name **Thomas Henry Kunkel** Age **22** Birthplace **Italy** (State)

Groom's Residence **Bethesda, Montg. Co., Md.** Marital Status **Single**

Bride's Name **Fay Elizabeth Hoadley** Age **20** Birthplace **Washington, D.C.** (State)

Bride's Residence **Bethesda, Montg. Co., Md.** Marital Status **Single**

Relationship to groom if any **None**

James T. Beattle

Name of Officiating Clergyman or Authorized Officer

License Dated **Aug. 11th** **80**

Pastor

Title and Religious Denomination or Office

290/96

Silver Spring, Md.

Address of Clergyman or Authorized Officer

CERTIFICATION OF CLERK OF THE COURT

I hereby certify that the above is a true copy of a record filed in this office on **August 19, 1980**

License Fee - Resident $ 4.00 + $1.00
Non-Resident $

Howard M. Smith

Signature-Clerk of the Court

This copy to be held by the Clerk of the Court, and forwarded to the Division of Vital Records, State Department of Health and Mental Hygiene, 201 W. Preston Street, Baltimore, Md. 21201, upon receipt of page 3, copy of Certificate for Clerk of Court.

2

80-29078

Certificate of Marriage

State of Maryland

LICENSE NO. 59761

Copy for State Department of Health and Mental Hygiene

MONTGOMERY COUNTY (15)

I Hereby Certify that on the 16th day of August 19 80

the following persons were by me united in marriage at Olney, Md.

in accordance with the License of the Clerk of the Court in the jurisdiction shown above.

Groom's Name **John Frank Mathis** ✓ Age **24** Birthplace **Maryland** (State)

Groom's Residence **Laurel, Pr. George's Co., Md.** Marital Status **Single**

Bride's Name **Stacey Capelle** ✓ Age **25** Birthplace **New York** (State)

Bride's Residence **Laurel, Pr. George's Co., Md.** Marital Status **Single**

Relationship to groom if any **None**

Wm. Thomas Green

Name of Officiating Clergyman or Authorized Officer

Assistant Minister

Title and Religious Denomination or Office

Rockville Md.

Address of Clergyman or Authorized Officer

License Date **August 8 80**

290/57

CERTIFICATION OF CLERK OF THE COURT

I hereby certify that the above is a true copy of a record filed in this office on **August 19, 1980**

Signature-Clerk of the Court

License Fee - Resident $ 4.00 + $1.00
Non-Resident $

This copy to be held by the Clerk of the Court, and forwarded to the Division of Vital Records, State Department of Health and Mental Hygiene, 201 W. Preston Street, Baltimore, Md. 21201, upon receipt of page 3, copy of Certificate for Clerk of Court.

2

80-29079

Certificate of Marriage

State of Maryland

LICENSE NO. 59687

Copy for State Department of Health and Mental Hygiene

MONTGOMERY COUNTY (15)

I Hereby Certify that on the 16th day of August 19 80

the following persons were by me united in marriage at Silver Spring, Md.

in accordance with the License of the Clerk of the Court in the jurisdiction shown above.

Groom's Name: Michael John Fillinich — Age 25 — Birthplace (State) Alabama

Groom's Residence: Silver Spring, Montg. Co., Md. — Marital Status: Divorced

Bride's Name: Debora Jean Lounsbury — Age 23 — Birthplace (State) Indiana

Bride's Residence: Silver Spring, Montg. Co., Md. — Marital Status: Single

Relationship to groom if any: None

Raymond Shaheen

Name of Officiating Clergyman or Authorized Officer

Pastor

Title and Religious Denomination or Office

Silver Spring, Md.

Address of Clergyman or Authorized Officer

License Date: August 8 80

290/26

CERTIFICATION OF CLERK OF THE COURT

I hereby certify that the above is a true copy of a record filed in this office on August 19, 1980

Howard N. Smith

Signature-Clerk of the Court

License Fee - Resident $ 4.00 + $1.00

Non-Resident $

This copy to be held by the Clerk of the Court, and forwarded to the Division of Vital Records, State Department of Health and Mental Hygiene, 201 W. Preston Street, Baltimore, Md. 21201, upon receipt of page 3, copy of Certificate for Clerk of Court.

2

80-29080

Certificate of Marriage

State of Maryland

LICENSE NO. 59953

Copy for State Department of Health and Mental Hygiene

MONTGOMERY COUNTY (15)

I Hereby Certify that on the 16th day of August 19 80

the following persons were by me united in marriage at Silver Spring, Md.

in accordance with the License of the Clerk of the Court in the jurisdiction shown above.

Groom's Name **Vernon Donald Hollis** Age **61** Birthplace **Alabama** (State)

Groom's Residence **Silver Spring, Montg. Co., Md.** Marital Status **Divorced**

Bride's Name **Roberta Joan Browne** Age **46** Birthplace **Michigan** (State)

Bride's Residence **Silver Spring, Montg. Co., Md.** Marital Status **Divorced**

Relationsh p to groom if any **None**

John N. Hollis

Name of Officiating Clergyman or Authorized Officer

Minister

Title and Religious Denomination or Office

Baltimore, Md.

Address of Clergyman or Authorized Officer

License Date **August 15 80**

290/213

CERTIFICATION OF CLERK OF THE COURT

I hereby certify that the above is a true copy of a record filed in this office on **August 18, 1980**

Signature-Clerk of the Court

License Fee - Resident $4.00 + $1.00
Non-Resident $

This copy to be held by the Clerk of the Court, and forwarded to the Division of Vital Records, State Department of Health and Mental Hygiene, 201 W. Preston Street, Baltimore, Md. 21201, upon receipt of page 3, copy of Certificate for Clerk of Court.

2

80-29081

Certificate of Marriage

State of Maryland

LICENSE NO. 59951

Copy for State Department of Health and Mental Hygiene

MONTGOMERY COUNTY (15)

I Hereby Certify that on the 16th day of August 19 80

the following persons were by me united in marriage at Colesville, Md.

in accordance with the License of the Clerk of the Court in the jurisdiction shown above.

Groom's Name **David Charles Brown** ✓ Age **25** Birthplace **Maryland** (State)

Groom's Residence **Olney, Montg. Co., Maryland** Marital Status **Single**

Bride's Name **Teresa Elizabeth Yankowski** ✓ Age **28** Birthplace **D.C.** (State)

Bride's Residence **Olney, Montg. Co., Maryland** Marital Status **Divorced**

Relationship to groom if any **None**

Ernest E. Bortner, Jr.
Name of Officiating Clergyman or Authorized Officer

License Date **Aug. 15th 80**

Minister
Title and Religious Denomination or Office

280/206

Silver Spring, Md.
Address of Clergyman or Authorized Officer

CERTIFICATION OF CLERK OF THE COURT

I hereby certify that the above is a true copy of a record filed in this office on **August 18, 1980**

License Fee - Resident $4.00 + 1.00 appl.
Non-Resident $

Howard M. Smith
Signature-Clerk of the Court

This copy to be held by the Clerk of the Court, and forwarded to the Division of Vital Records, State Department of Health and Mental Hygiene, 201 W. Preston Street, Baltimore, Md. 21201, upon receipt of page 3, copy of Certificate for Clerk of Court.

2

30-29082

Certificate of Marriage

State of Maryland

LICENSE NO. 59363

Copy for State Department of Health and Mental Hygiene

MONTGOMERY COUNTY (15)

I Hereby Certify that on the 25th day of July 19 80

the following persons were by me united in marriage at Rockville, Md.

in accordance with the License of the Clerk of the Court in the jurisdiction shown above.

Groom's Name	David Rich	Age	25	Birthplace	Virginia (State)
Groom's Residence	Gaithersburg, Montg. Co., Maryland	Marital Status			Single
Bride's Name	Mary Elizabeth Shaw	Age	19	Birthplace	Georgia (State)
Bride's Residence	Aspen Hill, Montg. Co., Maryland	Marital Status			Single
Relationship to groom if any		None			

Thomas F. Crowley
Name of Officiating Clergyman or Authorized Officer

Roman Catholic Priest
Title and Religious Denomination or Office

Rockville, Md.
Address of Clergyman or Authorized Officer

License Date July 21 80

289/32

CERTIFICATION OF CLERK OF THE COURT

I hereby certify that the above is a true copy of a record filed in this office on August 18, 1980

Signature-Clerk of the Court

License Fee - Resident $ 4.00 + 1.00 appl.
Non-Resident $

This copy to be held by the Clerk of the Court, and forwarded to the Division of Vital Records, State Department of Health and Mental Hygiene, 201 W. Preston Street, Baltimore, Md. 21201, upon receipt of page 3, copy of Certificate for Clerk of Court.

2

80-29083

Certificate of Marriage

State of Maryland

LICENSE NO. 59291

Copy for State Department of Health and Mental Hygiene

MONTGOMERY COUNTY (15)

I Hereby Certify that on the 16th day of August 19 80

the following persons were by me united in marriage at Silver Spring, Md.

in accordance with the License of the Clerk of the Court in the jurisdiction shown above.

Groom's Name	Steven Eugene Parsons	Age	26	Birthplace	Maryland (State)
Groom's Residence	Rockville, Montg. Co., Maryland	Marital Status			Single
Bride's Name	Kathleen Ann Hayre	Age	25	Birthplace	D. C. (State)
Bride's Residence	Silver Spring, Montg. Co., Maryland	Marital Status			Single

Relationship to groom if any None

Edward J. Bayer

Name of Officiating Clergyman or Authorized Officer

Asst. Pastor

Title and Religious Denomination or Office

Silver Spring, Md.

Address of Clergyman or Authorized Officer

License Date July 22 80

289/45

CERTIFICATION OF CLERK OF THE COURT

I hereby certify that the above is a true copy of a record filed in this office on August 18, 1980

Signature-Clerk of the Court

License Fee - Resident $ 4.00 + 1.00 appl.
Non-Resident $

This copy to be held by the Clerk of the Court, and forwarded to the Division of Vital Records, State Department of Health and Mental Hygiene, 201 W. Preston Street, Baltimore, Md. 21201, upon receipt of page 3, copy of Certificate for Clerk of Court.

2

80-29084

Certificate of Marriage

State of Maryland

LICENSE NO. 58794

Copy for State Department of Health and Mental Hygiene

MONTGOMERY COUNTY (15)

I Hereby Certify that on the 16th day of August 19 80

the following persons were by me united in marriage at Rockville, Md.

in accordance with the License of the Clerk of the Court in the jurisdiction shown above.

Groom's Name **Michael Dennis Martin** Age **23** Birthplace **Maryland** (State)

Groom's Residence **Rockville, Montg. Co., Maryland** Marital Status **Single**

Bride's Name **Donna Lynn Kinder** Age **24** Birthplace **Maryland** (State)

Bride's Residence **Rockville, Montg. Co., Maryland** Marital Status **Single**

Relationship to groom if any **None**

Adelbert H. Tisdall

Name of Officiating Clergyman or Authorized Officer

Minister

Title and Religious Denomination or Office

Rockville, Md.

Address of Clergyman or Authorized Officer

License Date **July 2** **80**

288/124

CERTIFICATION OF CLERK OF THE COURT

I hereby certify that the above is a true copy of a record filed in this office on **August 18, 1980**

License Fee - Resident $4.00 + 1.00 appl.
Non-Resident $

Howard M. Smith

Signature-Clerk of the Court

This copy to be held by the Clerk of the Court, and forwarded to the Division of Vital Records, State Department of Health and Mental Hygiene, 201 W. Preston Street, Baltimore, Md. 21201, upon receipt of page 3, copy of Certificate for Clerk of Court.

2

80-29085

Certificate of Marriage

State of Maryland

LICENSE NO. 58917

Copy for State Department of Health and Mental Hygiene

MONTGOMERY COUNTY (15)

I Hereby Certify that on the 16th day of August 19 80

the following persons were by me united in marriage at Rockville, Md.

in accordance with the License of the Clerk of the Court in the jurisdiction shown above.

Groom's Name: David William Hurlbrink — Age 20 — Birthplace Pennsylvenia (State)

Groom's Residence: Bethesda, Montg. Co., Md. — Marital Status Single

Bride's Name: Lynn Anne Draize — Age 18 — Birthplace Maryland (State)

Bride's Residence: Rockville, Montg. Co., Md. — Marital Status Single

Relationship to groom if any: None

Joseph F. Perkins
Name of Officiating Clergyman or Authorized Officer

Roman Catholic Priest
Title and Religious Denomination or Office

Rockville, Md.
Address of Clergyman or Authorized Officer

License Date July 2 80

288/132

CERTIFICATION OF CLERK OF THE COURT

I hereby certify that the above is a true copy of a record filed in this office on August 18, 1980

Howard M. Smith
Signature-Clerk of the Court

License Fee - Resident $ 4.00 + $1.00
Non-Resident $

This copy to be held by the Clerk of the Court, and forwarded to the Division of Vital Records, State Department of Health and Mental Hygiene, 201 W. Preston Street, Baltimore, Md. 21201, upon receipt of page 3, copy of Certificate for Clerk of Court.

2

80-29086

Certificate of Marriage

State of Maryland

LICENSE NO.
58720

Copy for State Department of Health and Mental Hygiene

MONTGOMERY COUNTY (15)

I Hereby Certify that on the 12th day of August 19 80

the following persons were by me united in marriage at Bethesda, Md.

in accordance with the License of the Clerk of the Court in the jurisdiction shown above.

Groom's Name **Binh Thanh Khuc** Age **27** Birthplace **Vietnam** (State)

Groom's Residence **Silver Spring, Montg. Co., Md.** Marital Status **Single**

Bride's Name **Thanh-Trieu Thi Nguyen** Age **31** Birthplace **Vietnam** (State)

Bride's Residence **Silver Spring, Montg. Co., Md.** Marital Status **Divorced**

Relationship to groom if any **None**

Nguyen Thanh Long
Name of Officiating Clergyman or Authorized Officer

Pastor
Title and Religious Denomination or Office

Bethesda, Md.
Address of Clergyman or Authorized Officer

License Date **June 23, 80**

287/397

CERTIFICATION OF CLERK OF THE COURT

I hereby certify that the above is a true copy of a record filed in this office on **August 15, 1980**

License Fee - Resident $4.00 + $1.00
Non-Resident $

Signature Clerk of the Court

This copy to be held by the Clerk of the Court, and forwarded to the Division of Vital Records, State Department of Health and Mental Hygiene, 201 W. Preston Street, Baltimore, Md. 21201, upon receipt of page 3, copy of Certificate for Clerk of Court.

2

80-29087

Certificate of Marriage

State of Maryland

LICENSE NO.
58982

Copy for State Department of Health and Mental Hygiene

MONTGOMERY COUNTY (15)

I Hereby Certify that on the 8th day of August 19 80

the following persons were by me united in marriage at Silver Spring, Md.

in accordance with the License of the Clerk of the Court in the jurisdiction shown above.

Groom's Name	Dwight Yen	Age 28	Birthplace Hong Kong (State)
Groom's Residence	Germantown, Montg.Co.,Md.	Marital Status	Single
Bride's Name	Hsiao-Liang Tsou	Age 26	Birthplace China (State)
Bride's Residence	Silver Spring, Montg.Co.,Md.	Marital Status	Single

Relationship to groom if any none

Peter H. Lee Th. D.
Name of Officiating Clergyman or Authorized Officer

Pastor
Title and Religious Denomination or Office

College Park, Md.
Address of Clergyman or Authorized Officer

License Date July 24 80

289/89

CERTIFICATION OF CLERK OF THE COURT

I hereby certify that the above is a true copy of a record filed in this office on August 15, 1980

License Fee - Resident $4.00 appli 1.00
Non-Resident $

Signature-Clerk of the Court

This copy to be held by the Clerk of the Court, and forwarded to the Division of Vital Records, State Department of Health and Mental Hygiene, 201 W. Preston Street, Baltimore, Md. 21201, upon receipt of page 3, copy of Certificate for Clerk of Court.

2

80-29088

Certificate of Marriage

State of Maryland

LICENSE NO.
59358

Copy for State Department of Health and Mental Hygiene

MONTGOMERY COUNTY (15)

I Hereby Certify that on the 9th day of August 19 80

the fcllowing persons were by me united in marriage at Bethesda, Md.

in accordance with the License of the Clerk of the Court in the jurisdiction shown above.

Groom's Name **Charles Michael Wheeler** Age **42** Birthplace **New York** (State)

Groom's Residence **Kensington, Montg. Co., Maryland** Marital Status **Single**

Bride's Name **Nancy Ann McIlvaine** Age **32** Birthplace **Maryland** (State)

Bride's Residence **Wheaton, Montg. Co., Maryland** Marital Status **Divorced**

Relationsh p to groom if any **None**

Howard Edgar Moore

Name of Officiating Clergyman or Authorized Officer

Edler , The United Methodist Church

Title and Religious Denomination or Office

Bethesda, Md.

Address of Clergyman or Authorized Officer

License Date **July 24** **80**

289/86

CERTIFICATION OF CLERK OF THE COURT

I hereby certify that the above is a true copy of a record filed in this office on **August 15, 1980**

Howard M. Smith

Signature-Clerk of the Court

License Fee - **Resident** **$ 4.00 + 1.00 appl.**
Non-Resident **$**

This copy to be held by the Clerk of the Court, and forwarded to the Division of Vital Records, State Department of Health and Mental Hygiene, 201 W. Preston Street, Baltimore, Md. 21201, upon receipt of page 3, copy of Certificate for Clerk of Court.

2

80-29089

Certificate of Marriage

State of Maryland

LICENSE NO. 59759

Copy for State Department of Health and Mental Hygiene

MONTGOMERY COUNTY (15)

I Hereby Certify that on the 11th day of August 19 80

the following persons were by me united in marriage at Gaithersburg, Md.

in accordance with the License of the Clerk of the Court in the jurisdiction shown above.

Groom's Name **Kevin Van Johnson** Age **21** Birthplace **Maryland** (State)

Groom's Residence **Gaithersburg, Montg. Co., Md.** Marital Status **Single**

Bride's Name **Toi Lynn Claggett** Age **21** Birthplace **Maryland** (State)

Bride's Residence **Gaithersburg, Montg. Co., Md.** Marital Status **Single**

Relationship to groom if any **None**

LaVerne Clipper-Thomas

Name of Officiating Clergyman or Authorized Officer

Pastor

Title and Religious Denomination or Office

Dickerson, Md.

Address of Clergyman or Authorized Officer

License Date **August 11 80**

290/94

CERTIFICATION OF CLERK OF THE COURT

I hereby certify that the above is a true copy of a record filed in this office on **August 14, 1980**

License Fee - Resident $4.00 + $1.00
Non-Resident $

Signature-Clerk of the Court

This copy to be held by the Clerk of the Court, and forwarded to the Division of Vital Records, State Department of Health and Mental Hygiene, 201 W. Preston Street, Baltimore, Md. 21201, upon receipt of page 3, copy of Certificate for Clerk of Court.

2

30-29090

Certificate of Marriage

State of Maryland

LICENSE NO. 58671

Copy for State Department of Health and Mental Hygiene

MONTGOMERY COUNTY (15)

I Hereby Certify that on the 9th day of August 19 80

the following persons were by me united in marriage at Wheaton, Md.

in accordance with the License of the Clerk of the Court in the jurisdiction shown above.

Groom's Name **Arthur Chapin Fort** Age **25** Birthplace **Washington, D.C.** (State)

Groom's Residence **Chevy Chase, Montg. Co., Md.** Marital Status **Single**

Bride's Name **Deinise Eileen Vanhoomissen** Age **29** Birthplace **California** (State)

Bride's Residence **Wheaton, Montg. Co., Md.** Marital Status **Single**

Relationship to groom if any **None**

Rev. Bernard J. Ahern
Name of Officiating Clergyman or Authorized Officer

Roman Catholic Priest
Title and Religious Denomination or Office

Wheaton, Md.
Address of Clergyman or Authorized Officer

License Date **June 23, 80**

287/392

CERTIFICATION OF CLERK OF THE COURT

I hereby certify that the above is a true copy of a record filed in this office on Aug. 14, 1980

Howard M. Smith
Signature-Clerk of the Court

License Fee - Resident $4.00 + $1.00
Non-Resident $

This copy to be held by the Clerk of the Court, and forwarded to the Division of Vital Records, State Department of Health and Mental Hygiene, 201 W. Preston Street, Baltimore, Md. 21201, upon receipt of page 3, copy of Certificate for Clerk of Court.

2

80-29091

Certificate of Marriage

State of Maryland

LICENSE NO.
59280

Copy for State Department of Health and Mental Hygiene

MONTGOMERY COUNTY (15)

I Hereby Certify that on the 10th day of August 1980

the following persons were by me united in marriage at Silver Spring, Md.

in accordance with the License of the Clerk of the Court in the jurisdiction shown above.

Groom's Name: Martin Irwin Volk ✓ Age 26 Birthplace (State) New York

Groom's Residence: Gaithersburg, Montg. Co., Maryland Marital Status: Single

Bride's Name: Pamela Jane Eisenstein ✓ Age 27 Birthplace (State) New York

Bride's Residence: Silver Spring, Montg. Co., Maryland Marital Status: Single

Relationship to groom if any: None

Lewis A. Weintraub
Name of Officiating Clergyman or Authorized Officer

Rabbi, Temple Israel
Title and Religious Denomination or Office

Silver Spring, Md.
Address of Clergyman or Authorized Officer

License Date July 18, 80

288/472

CERTIFICATION OF CLERK OF THE COURT

I hereby certify that the above is a true copy of a record filed in this office on Aug. 14, 1980

Howard M. Smith
Signature-Clerk of the Court

License Fee - Resident $ 4.00 + 1.00 appl.
Non-Resident $

This copy to be held by the Clerk of the Court, and forwarded to the Division of Vital Records, State Department of Health and Mental Hygiene, 201 W. Preston Street, Baltimore, Md. 21201, upon receipt of page 3, copy of Certificate for Clerk of Court.

2

80-29092

Certificate of Marriage

State of Maryland

LICENSE NO. 59594

Copy for State Department of Health and Mental Hygiene

MONTGOMERY COUNTY (15)

I Hereby Certify that on the 9th day of August 1980

the following persons were by me united in marriage at Gaithersburg, Md.

in accordance with the License of the Clerk of the Court in the jurisdiction shown above.

Groom's Name **Michael Brian Puckett** Age **20** Birthplace **Wash.D.C.** (State)

Groom's Residence **Rockville, Montg. Co. Md.** Marital Status **Single**

Bride's Name **Pamela May Smith** Age **19** Birthplace **Md.** (State)

Bride's Residence **Darnestown, Montg. Co. Md.** Marital Status **Single**

Relationship to groom if any **None**

Rev. James L. Mahaffey
Name of Officiating Clergyman or Authorized Officer

Pastor, New Testament Church of Gaithersburg
Title and Religious Denomination or Office

Gaithersburg, Md.
Address of Clergyman or Authorized Officer

License Date **Aug. 1, 80**

289/273

CERTIFICATION OF CLERK OF THE COURT

I hereby certify that the above is a true copy of a record filed in this office on Aug. 14, 1980

Howard M. Smith
Signature-Clerk of the Court

License Fee - Resident $ 4.00 + 1.00
Non-Resident $

This copy to be held by the Clerk of the Court, and forwarded to the Division of Vital Records, State Department of Health and Mental Hygiene, 201 W. Preston Street, Baltimore, Md. 21201, upon receipt of page 3, copy of Certificate for Clerk of Court.

2

80-29093

Certificate of Marriage

State of Maryland

LICENSE NO. 59579

Copy for State Department of Health and Mental Hygiene

MONTGOMERY COUNTY (15)

I Hereby Certify that on the 9th day of August 19 80

the following persons were by me united in marriage at Takoma Park, Md.

in accordance with the License of the Clerk of the Court in the jurisdiction shown above.

Groom's Name **Omo David Esemuede** ✓ Age **28** Birthplace **Nigeria** (State)

Groom's Residence **Takoma Park, Montg.Co. Md.** Marital Status **Single**

Bride's Name **Betty Eugenie Ewers** ✓ Age **19** Birthplace **Jamaica** (State)

Bride's Residence **Takoma Park, Montg. Co. Md.** Marital Status **Single**

Relationship to groom if any **None**

License Date **July 31 80**

289/238

Curtis A. Kearns, Jr.
Name of Officiating Clergyman or Authorized Officer

Minister, The United Presbyterian Church
Title and Religious Denomination or Office

Takoma Park, Md.
Address of Clergyman or Authorized Officer

CERTIFICATION OF CLERK OF THE COURT

I hereby certify that the above is a true copy of a record filed in this office on Aug. 14, 1980

Edward M. Smith
Signature-Clerk of the Court

License Fee - Resident $ 4.00 + 1.00
Non-Resident $

This copy to be held by the Clerk of the Court, and forwarded to the Division of Vital Records, State Department of Health and Mental Hygiene, 201 W. Preston Street, Baltimore, Md. 21201, upon receipt of page 3, copy of Certificate for Clerk of Court.

2

This copy to be held by the Clerk of the Court, and forwarded to the Division of Vital Records, State Department of Health and Mental Hygiene, 201 W. Preston Street, Baltimore, Md. 21201, upon receipt of page 3, copy of Certificate for Clerk of Court.

80-29094

Certificate of Marriage

State of Maryland

LICENSE NO. 59482

Copy for State Department of Health and Mental Hygiene

MONTGOMERY COUNTY (15)

I Hereby Certify that on the 8th day of August 19 80

the following persons were by me united in marriage at Kensington, Md.

in accordance with the License of the Clerk of the Court in the jurisdiction shown above.

Groom's Name	Allen Aaron Sperling	Age 57	Birthplace	New York (State)
Groom's Residence	Bethesda, Montg. Co., Maryland	Marital Status		Divorced
Bride's Name	Joyce Costilo	Age 40	Birthplace	Pennsylvania (State)
Bride's Residence	Chevy Chase, Montg. Co., Maryland	Marital Status		Divorced
Relationship to groom if any		None		

Morton M. Kanter
Name of Officiating Clergyman or Authorized Officer

License Date July 29 80

Rabbi - Jewish
Title and Religious Denomination or Office

289/180

Bethesda, Md.
Address of Clergyman or Authorized Officer

CERTIFICATION OF CLERK OF THE COURT

I hereby certify that the above is a true copy of a record filed in this office on Aug. 14, 1980

License Fee - Resident $ 4.00 + 1.00 appl.
Non-Resident $

Signature-Clerk of the Court

2

80-29095

Certificate of Marriage

State of Maryland

LICENSE NO. 59764

Copy for State Department of Health and Mental Hygiene

MONTGOMERY COUNTY (15)

I Hereby Certify that on the 8th day of August 19 80

the following persons were by me united in marriage at Silver Spring, Md.

in accordance with the License of the Clerk of the Court in the jurisdiction shown above.

Groom's Name **Harold Schwartz** Age **47** Birthplace **Florida** (State)

Groom's Residence **Silver Spring, Montg. Co., Maryland** Marital Status **Divorced**

Bride's Name **Marlene Antonelli Segreti** Age **38** Birthplace **D.C.** (State)

Bride's Residence **Silver Spring, Montg. Co., Maryland** Marital Status **Divorced**

Relationship to groom if any **None**

Willis R. Ethridge
Name of Officiating Clergyman or Authorized Officer

Minister
Title and Religious Denomination or Office

Silver Spring, Md.
Address of Clergyman or Authorized Officer

License Date **Aug. 8th 80**

290
~~289~~/9

CERTIFICATION OF CLERK OF THE COURT

I hereby certify that the above is a true copy of a record filed in this office on **August 14, 1980**

License Fee - Resident $ 4.00 + 1.00 appl.
Non-Resident $

Howard M. Kemp
Signature-Clerk of the Court

This copy to be held by the Clerk of the Court, and forwarded to the Division of Vital Records, State Department of Health and Mental Hygiene, 201 W. Preston Street, Baltimore, Md. 21201, upon receipt of page 3, copy of Certificate for Clerk of Court.

2

80-29096

Certificate of Marriage

State of Maryland

LICENSE NO. 57930

Copy for State Department of Health and Mental Hygiene

MONTGOMERY COUNTY (15)

I Hereby Certify that on the 9th day of August 19 80

the following persons were by me united in marriage at Wheaton, Md.

in accordance with the License of the Clerk of the Court in the jurisdiction shown above.

Groom's Name **Dino Formant** 271 ✓ Age **54** Birthplace **Washington,D.C.** (State)

Groom's Residence **Silver Spring, Montg. Co., Md.** Marital Status **Divorced**

Bride's Name **Dorothy Brenneman Conelley** 135 ✓ Age **53** Birthplace **Washington,D.C.** (State)

Bride's Residence **Silver Spring, Montg. Co., Md.** Marital Status **Divorced**

Relationship to groom if any **None**

W. Donald Taylor
Name of Officiating Clergyman or Authorized Officer

Rector, St. Mary Magdalene Episcopal Church
Title and Religious Denomination or Office

Rockville, Md.
Address of Clergyman or Authorized Officer

License Date **May 19 80**

286/197

CERTIFICATION OF CLERK OF THE COURT

I hereby certify that the above is a true copy of a record filed in this office on Aug. 14, 1980

Howard M. Smith
Signature-Clerk of the Court

License Fee - Resident $ 4.00 + $1.00
Non-Resident $

This copy to be held by the Clerk of the Court, and forwarded to the Division of Vital Records, State Department of Health and Mental Hygiene, 201 W. Preston Street, Baltimore, Md. 21201, upon receipt of page 3, copy of Certificate for Clerk of Court.

2

80-29097

Certificate of Marriage

State of Maryland

LICENSE NO.
60063

Copy for State Department of Health and Mental Hygiene

MONTGOMERY COUNTY (15)

I Hereby Certify that on the 23rd day of August 1980

the following persons were by me united in marriage at Gaithersburg, Md.

in accordance with the License of the Clerk of the Court in the jurisdiction shown above.

Groom's Name **William Joseph Francis Beam, IV** Age **22** Birthplace **Pennsylvania** (State)

Groom's Residence **Potomac, Montg. Co. Md.** Marital Status **Single**

Bride's Name **Amy Elizabeth Garcia** Age **21** Birthplace **Washington, D. C.** (State)

Bride's Residence **Potomac, Montg. Co. Md.** Marital Status **Single**

Relationship to groom if any **None**

David L. Uhl
Name of Officiating Clergyman or Authorized Officer

Minister, Potomac Presbyterian Church
Title and Religious Denomination or Office

Potomac, Md.
Address of Clergyman or Authorized Officer

License Date **August 21 80**

290/309

CERTIFICATION OF CLERK OF THE COURT

I hereby certify that the above is a true copy of a record filed in this office on Aug. 26, 1980

Howard M. Stone
Signature-Clerk of the Court

License Fee - Resident $ 4.00 + 1.00
Non-Resident $

This copy to be held by the Clerk of the Court, and forwarded to the Division of Vital Records, State Department of Health and Mental Hygiene, 201 W. Preston Street, Baltimore, Md. 21201, upon receipt of page 3, copy of Certificate for Clerk of Court.

2

80-29098

Certificate of Marriage

State of Maryland

LICENSE NO. 60004

Copy for State Department of Health and Mental Hygiene

MONTGOMERY COUNTY (15)

I Hereby Certify that on the 23rd day of August 19 80

the following persons were by me united in marriage at Silver Spring, Md.

in accordance with the License of the Clerk of the Court in the jurisdiction shown above.

Groom's Name **Steven Burke Colie** Age **26** Birthplace **Maryland** (State)

Groom's Residence **Wheaton, Montg. Co. Md.** Marital Status **Divorced**

Bride's Name **Sharon Lee Guerra** Age **27** Birthplace **West Virginia** (State)

Bride's Residence **Wheaton, Montg. Co. Md.** Marital Status **Divorced**

Relationship to groom if any **None**

Robert E. Marston
Name of Officiating Clergyman or Authorized Officer

Minister, Christ Congregational Church
Title and Religious Denomination or Office

Silver Spring, Maryland
Address of Clergyman or Authorized Officer

License Date **August 21 80**

290/314

CERTIFICATION OF CLERK OF THE COURT

I hereby certify that the above is a true copy of a record filed in this office on Aug. 26, 1980

Howard C. Smith
Signature-Clerk of the Court

License Fee - Resident $ 4.00 + 1.00
Non-Resident $

This copy to be held by the Clerk of the Court, and forwarded to the Division of Vital Records, State Department of Health and Mental Hygiene, 201 W. Preston Street, Baltimore, Md. 21201, upon receipt of page 3, copy of Certificate for Clerk of Court.

2

80-29099

Certificate of Marriage

State of Maryland

LICENSE NO.
60057

Copy for State Department of Health and Mental Hygiene

MONTGOMERY COUNTY (15)

I Hereby Certify that on the 22nd day of August 1980

the following persons were by me united in marriage at Kensington, Maryland

in accordance with the License of the Clerk of the Court in the jurisdiction shown above.

Groom's Name: William Steven Mussenden — Age 38 — Birthplace New York (State)

Groom's Residence: Silver Spring, Montg. Co., Md. — Marital Status Divorced

Bride's Name: Patti Ruth Scholl — Age 28 — Birthplace Pennsylvania (State)

Bride's Residence: Fairfax, Virginia — Marital Status Single

Relationship to groom if any None

Ross Forcey
Name of Officiating Clergyman or Authorized Officer

Pastor, Resurrection Lutheran Church
Title and Religious Denomination or Office

Wheaton, Md.
Address of Clergyman or Authorized Officer

License Date August 21 80

290/328

CERTIFICATION OF CLERK OF THE COURT

I hereby certify that the above is a true copy of a record filed in this office on Aug. 26, 1980

Signature-Clerk of the Court

License Fee - Resident $4.00 + $1.00
Non-Resident $

This copy to be held by the Clerk of the Court, and forwarded to the Division of Vital Records, State Department of Health and Mental Hygiene, 201 W. Preston Street, Baltimore, Md. 21201, upon receipt of page 3, copy of Certificate for Clerk of Court.

2

80-29100

Certificate of Marriage

State of Maryland

LICENSE NO. 60033

Copy for State Department of Health and Mental Hygiene

MONTGOMERY COUNTY (15)

I Hereby Certify that on the 23rd day of August 1980

the following persons were by me united in marriage at Rockville, Maryland

in accordance with the License of the Clerk of the Court in the jurisdiction shown above.

Groom's Name **Daniel Lee Conway** ✓ Age **23** Birthplace **Pennsylvania** (State)

Groom's Residence **Arlington, Virginia** Marital Status **Single**

Bride's Name **Carol Ann Battistone** ✓ Age **22** Birthplace **Washington, D.C.** (State)

Bride's Residence **Silver Spring, Montg. Co., Md.** Marital Status **Single**

Relationship to groom if any **None**

Rev. Americo Di Norcia
Name of Officiating Clergyman or Authorized Officer

Pastor, St. Martin's Church
Title and Religious Denomination or Office

Gaithersburg, Md.
Address of Clergyman or Authorized Officer

License Date **Aug. 21, 80**

290/305

CERTIFICATION OF CLERK OF THE COURT

I hereby certify that the above is a true copy of a record filed in this office on Aug. 26, 1980

License Fee - Resident $ 4.00 + $1.00
Non-Resident $

Howard D. Smith
Signature-Clerk of the Court

This copy to be held by the Clerk of the Court, and forwarded to the Division of Vital Records, State Department of Health and Mental Hygiene, 201 W. Preston Street, Baltimore, Md. 21201, upon receipt of page 3, copy of Certificate for Clerk of Court.

2

80-29101

Certificate of Marriage

State of Maryland

LICENSE NO.
60046

Copy for State Department of Health and Mental Hygiene

MONTGOMERY COUNTY (15)

I Hereby Certify that on the 23rd day of August 1980

the following persons were by me united in marriage at Rockville, Maryland

in accordance with the License of the Clerk of the Court in the jurisdiction shown above.

Groom's Name: **Kenneth Andrew Treworgy** ✓ Age **21** Birthplace **Pennsylvania** (State)

Groom's Residence: **Boston, Massachusetts** Marital Status **Single**

Bride's Name: **Betty Ann Keener** ✓ Age **18** Birthplace **Maryland** (State)

Bride's Residence: **Boston, Massachusetts** Marital Status **Single**

Relationship to groom if any **None**

G. Robert Hottinger
Name of Officiating Clergyman or Authorized Officer

Pastor, Millian Mem. United Methodist Church
Title and Religious Denomination or Office

Rockville, Md.
Address of Clergyman or Authorized Officer

License Date **August 20 80**

290/290

CERTIFICATION OF CLERK OF THE COURT

I hereby certify that the above is a true copy of a record filed in this office on Aug. 26, 1980

Edward [illegible] Smith
Signature-Clerk of the Court

License Fee - Resident $
Non-Resident $5.00 + $1.00

This copy to be held by the Clerk of the Court, and forwarded to the Division of Vital Records, State Department of Health and Mental Hygiene, 201 W. Preston Street, Baltimore, Md. 21201, upon receipt of page 3, copy of Certificate for Clerk of Court.

2

This copy to be held by the Clerk of the Court, and forwarded to the Division of Vital Records, State Department of Health and Mental Hygiene, 201 W. Preston Street, Baltimore, Md. 21201, upon receipt of page 3, copy of Certificate for Clerk of Court.

80-29102

Certificate of Marriage

State of Maryland

LICENSE NO. 59432

Copy for State Department of Health and Mental Hygiene

MONTGOMERY COUNTY (15)

I Hereby Certify that on the 23rd day of August 19 80

the following persons were by me united in marriage at Silver Spring, Md.

in accordance with the License of the Clerk of the Court in the jurisdiction shown above.

Groom's Name	Steven C. Dillman	Age 24	Birthplace (State)	New York
Groom's Residence	Holcomb, New York		Marital Status	Single
Bride's Name	Patricia Ann Bell	Age 23	Birthplace (State)	Maryland
Bride's Residence	La Plata, Charles Co., Maryland		Marital Status	Single
	Relationship to groom if any			None

License Date Aug. 20, 80

290/278

Raymond Shaheen
Name of Officiating Clergyman or Authorized Officer

Pastor, St. Luke Lutheran Church
Title and Religious Denomination or Office

Silver Spring, Md.
Address of Clergyman or Authorized Officer

CERTIFICATION OF CLERK OF THE COURT

I hereby certify that the above is a true copy of a record filed in this office on Aug. 26, 1980

Signature-Clerk of the Court

License Fee - Resident $4.00 + 1.00 appl.
Non-Resident $

2

80-29103

Certificate of Marriage

State of Maryland

LICENSE NO. 59676

Copy for State Department of Health and Mental Hygiene

MONTGOMERY COUNTY (15)

I Hereby Certify that on the 23rd day of August 19 80

the following persons were by me united in marriage at Silver Spring, Md.

in accordance with the License of the Clerk of the Court in the jurisdiction shown above.

Groom's Name **Edwin Lyon IV** Age **22** Birthplace **Maryland** (State)

Groom's Residence **Falls Church, Virginia** Marital Status **Single**

Bride's Name **Denise Stegmeier** Age **22** Birthplace **Maryland** (State)

Bride's Residence **Falls Church, Virginia** Marital Status **Single**

Relationsh p to groom if any **None**

Raymond Shaheen

Name of Officiating Clergyman or Authorized Officer

Pastor

Title and Religious Denomination or Office

Silver Spring, Md.

Address of Clergyman or Authorized Officer

License Date **Aug. 13, 80**

290/119

CERTIFICATION OF CLERK OF THE COURT

I hereby certify that the above is a true copy of a record filed in this office on August 26, 1980

Signature-Clerk of the Court

License Fee - Resident $
Non-Resident $5.00 + $1.00

This copy to be held by the Clerk of the Court, and forwarded to the Division of Vital Records, State Department of Health and Mental Hygiene, 201 W. Preston Street, Baltimore, Md. 21201, upon receipt of page 3, copy of Certificate for Clerk of Court.

2

80-29104

Certificate of Marriage

State of Maryland

LICENSE NO.
59690

Copy for State Department of Health and Mental Hygiene

MONTGOMERY COUNTY (15)

I Hereby Certify that on the 16th day of August 1980

the following persons were by me united in marriage at Bethesda, Md.

in accordance with the License of the Clerk of the Court in the jurisdiction shown above.

Groom's Name **Howard Bruce Sinclair** ✓ Age **27** Birthplace **New York** (State)

Groom's Residence **McLean, Virginia** Marital Status **Single**

Bride's Name **Donna Randee Epstein** Age **25** Birthplace **Pennsylvania** (State)

Bride's Residence **Potomac, Montg. Co., Md.** Marital Status **Single**

Relationsh p to groom if any **None**

Leonard S. Cahan
Name of Officiating Clergyman or Authorized Officer

License Date **August 11** **80**

Rabbi
Title and Religious Denomination or Office

290/91

Potomac, Md.
Address of Clergyman or Authorized Officer

CERTIFICATION OF CLERK OF THE COURT

I hereby certify that the above is a true copy of a record filed in this office on August 26, 1980

License Fee - Resident $ 4.00 + $1.00
Non-Resident $

Signature-Clerk of the Court

This copy to be held by the Clerk of the Court, and forwarded to the Division of Vital Records, State Department of Health and Mental Hygiene, 201 W. Preston Street, Baltimore, Md. 21201, upon receipt of page 3, copy of Certificate for Clerk of Court.

2

80-29105

Certificate of Marriage

State of Maryland

LICENSE NO. 59770

Copy for State Department of Health and Mental Hygiene

MONTGOMERY COUNTY (15)

I Hereby Certify that on the 23rd day of August 19 80

the following persons were by me united in marriage at Bethesda, Md.

in accordance with the License of the Clerk of the Court in the jurisdiction shown above.

Groom's Name **Gene Henry Jacobsen** Age **23** Birthplace **Washington** (State)

Groom's Residence **Fairfax, Virginia** Marital Status **Single**

Bride's Name **Tamara Lee Dove** Age **22** Birthplace **Pennsylvania** (State)

Bride's Residence **Fairfax, Virginia** Marital Status **Single**

Relationship to groom if any **None**

Basil Summur

Name of Officiating Clergyman or Authorized Officer

Priest

Title and Religious Denomination or Office

Bethesda, Md.

Address of Clergyman or Authorized Officer

License Date **August 8 80**

290/36

CERTIFICATION OF CLERK OF THE COURT

I hereby certify that the above is a true copy of a record filed in this office on August 26, 1980

Howard M. Knott

Signature-Clerk of the Court

License Fee - Resident $
Non-Resident $ 5.00 + $1.00

This copy to be held by the Clerk of the Court, and forwarded to the Division of Vital Records, State Department of Health and Mental Hygiene, 201 W. Preston Street, Baltimore, Md. 21201, upon receipt of page 3, copy of Certificate for Clerk of Court.

2

This copy to be held by the Clerk of the Court, and forwarded to the Division of Vital Records, State Department of Health and Mental Hygiene, 201 W. Preston Street, Baltimore, Md. 21201, upon receipt of page 3, copy of Certificate for Clerk of Court.

80-29106

Certificate of Marriage

State of Maryland

LICENSE NO. 59346

Copy for State Department of Health and Mental Hygiene

MONTGOMERY COUNTY (15)

I Hereby Certify that on the 16th day of August 19 80

the following persons were by me united in marriage at Bethesda, Md.

in accordance with the License of the Clerk of the Court in the jurisdiction shown above.

Groom's Name	James Robert Spitzfaden	Age 30 Birthplace (State)	Missouri
Groom's Residence	Washington, D. C.	Marital Status	Single
Bride's Name	Lois Joyce Hohn	Age 30 Birthplace (State)	Missouri
Bride's Residence	Washington, D. C.	Marital Status	Divorced

Relationship to groom if any None

Lester E. Zeitler
Name of Officiating Clergyman or Authorized Officer

Pastor
Title and Religious Denomination or Office

Bethesda, Md.
Address of Clergyman or Authorized Officer

License Date July 21 80

289/30

CERTIFICATION OF CLERK OF THE COURT

I hereby certify that the above is a true copy of a record filed in this office on August 19, 1980

Howard M. Smith
Signature-Clerk of the Court

License Fee - Resident $
Non-Resident $ 5.00 + 1.00 appl.

2

80-29107

Certificate of Marriage

State of Maryland

LICENSE NO. 59619

Copy for State Department of Health and Mental Hygiene

MONTGOMERY COUNTY (15)

I Hereby Certify that on the 15th day of August 19 80

the following persons were by me united in marriage at Bethesda, Maryland

in accordance with the License of the Clerk of the Court in the jurisdiction shown above.

Groom's Name: Scott Curtis Adams ✓ Age 28 Birthplace Washington, D.C. (State)

Groom's Residence: Susanville, California Marital Status Single

Bride's Name: Dianne Constance Blacker Age 25 Birthplace Watford, U.K. (State)

Bride's Residence: Kings Langley, Herts, England Marital Status Single

Relationship to groom if any None

Robert J. Lewis
Name of Officiating Clergyman or Authorized Officer

License Date August 4 80

Unitarian Minister
Title and Religious Denomination or Office

289/289

Greenbelt, Maryland
Address of Clergyman or Authorized Officer

CERTIFICATION OF CLERK OF THE COURT

I hereby certify that the above is a true copy of a record filed in this office on August 20, 1980

Signature-Clerk of the Court

License Fee - Resident $
Non-Resident $ 5.00 + $3.00

This copy to be held by the Clerk of the Court, and forwarded to the Division of Vital Records, State Department of Health and Mental Hygiene, 201 W. Preston Street, Baltimore, Md. 21201, upon receipt of page 3, copy of Certificate for Clerk of Court.

2

This copy to be held by the Clerk of the Court, and forwarded to the Division of Vital Records, State Department of Health and Mental Hygiene, 201 W. Preston Street, Baltimore, Md. 21201, upon receipt of page 3, copy of Certificate for Clerk of Court.

80-29108

Certificate of Marriage

State of Maryland

LICENSE NO. 59598

Copy for State Department of Health and Mental Hygiene

MONTGOMERY COUNTY (15)

I Hereby Certify that on the 16th day of August 19 80

the following persons were by me united in marriage at Silver Spring, Maryland

in accordance with the License of the Clerk of the Court in the jurisdiction shown above.

Groom's Name: Randell Eric Brown ✓ Age 21 Birthplace Florida (State)

Groom's Residence: Reston, Virginia Marital Status Single

83

Bride's Name: Gail Lynn Elko ✓ Age 20 Birthplace New Jersey (State)

Bride's Residence: Alexandria, Virginia Marital Status Single

Relationship to groom if any None

L.M. Albacete
Name of Officiating Clergyman or Authorized Officer

License Date August 6 80

Catholic Priest
Title and Religious Denomination or Office

289/358

Silver Spring, Maryland
Address of Clergyman or Authorized Officer

CERTIFICATION OF CLERK OF THE COURT

I hereby certify that the above is a true copy of a record filed in this office on August 20, 1980

License Fee - Resident $
Non-Resident $ 5.00 + 1.00

Signature-Clerk of the Court

2

80-29109

Certificate of Marriage

State of Maryland

LICENSE NO.
902267

Copy for State Department of Health and Mental Hygiene

MONTGOMERY COUNTY (15)

I Hereby Certify that on the 21st day of August 19 80

the following persons were by me united in marriage at Kensington, Md.

in accordance with the License of the Clerk of the Court in the jurisdiction shown above.

Groom's Name **Richard Lorin Godfrey** 343 ✓ Age **21** Birthplace **Canada** (State)

Groom's Residence **Penticton, British Columbia, Canada** Marital Status **Single**

Bride's Name **Heather Rachel Smith** 805 ✓ 90 Age **22** Birthplace **Canada** (State)

Bride's Residence **Kitchener, Ontario, Canada** Marital Status **Single**

Relationsh p to groom if any **None**

Miles H. Romney
Name of Officiating Clergyman or Authorized Officer

Elder, The Church of Jesus Christ of LDS
Title and Religious Denomination or Office

Kensington, Md.
Address of Clergyman or Authorized Officer

License Date **March 31, 80**

284/379

CERTIFICATION OF CLERK OF THE COURT

I hereby certify that the above is a true copy of a record filed in this office on **August 25, 1980**

Signature-Clerk of the Court

License Fee - Resident $
Non-Resident $ 5.00 + 3.00 appl.

This copy to be held by the Clerk of the Court, and forwarded to the Division of Vital Records, State Department of Health and Mental Hygiene, 301 W. Preston Street, Baltimore, Md. 21201, upon receipt of page 3, copy of Certificate for Clerk of Court.

2

80-29110

Certificate of Marriage

State of Maryland

LICENSE NO. 59717

Copy for State Department of Health and Mental Hygiene

MONTGOMERY COUNTY (15)

I Hereby Certify that on the 21st day of August 19 80

the following persons were by me united in marriage at Kensington, Md.

in accordance with the License of the Clerk of the Court in the jurisdiction shown above.

Groom's Name **Michael Richard Michaud** ✓ Age **23** Birthplace **Floride** (State)

Groom's Residence **Provo, Utah** Marital Status **Single**

Bride's Name **Myra Jean Tumblin** ✓ Age **22** Birthplace **Ohio** (State)

Bride's Residence **Provo, Utah** Marital Status **Single**

Relationship to groom if any **None**

Harvey G. Stoops

Name of Officiating Clergyman or Authorized Officer

Elder, The Church of Jesus Christ of LDS

Title and Religious Denomination or Office

Kensington, Md.

Address of Clergyman or Authorized Officer

License Date **Aug. 6th 80**

289/338

CERTIFICATION OF CLERK OF THE COURT

I hereby certify that the above is a true copy of a record filed in this office on August 25, 1980

Signature-Clerk of the Court

License Fee - Resident $
Non-Resident $ 5.00 + $3.00

This copy to be held by the Clerk of the Court, and forwarded to the Division of Vital Records, State Department of Health and Mental Hygiene, 201 W. Preston Street, Baltimore, Md. 21201, upon receipt of page 3, copy of Certificate for Clerk of Court.

2

80-29111

Certificate of Marriage

State of Maryland

LICENSE NO. 59754

Copy for State Department of Health and Mental Hygiene

MONTGOMERY COUNTY (15)

I Hereby Certify that on the 23rd day of August 19 80

the following persons were by me united in marriage at Gaithersburg, Maryland

in accordance with the License of the Clerk of the Court in the jurisdiction shown above.

Groom's Name **John M. Koehnlein** ✓ Age **29** Birthplace **N. J.** (State)

Groom's Residence **Baltimore, Balti. City Md.** Marital Status **Divorced**

Bride's Name **Suzanne Gaye Mathews** ✓ Age **34** Birthplace **Pa.** (State)

Bride's Residence **Dale City, Va.** Marital Status **Divorced**

Relationship to groom if any **None**

Daniel D. Oravec
Name of Officiating Clergyman or Authorized Officer

License Date **August 7 80**

Pastor - Lutheran Church
Title and Religious Denomination or Office

289/396

Damascus, Maryland
Address of Clergyman or Authorized Officer

CERTIFICATION OF CLERK OF THE COURT

I hereby certify that the above is a true copy of a record filed in this office on **August 26, 1980**

License Fee - Resident $4.00 + 1.00
Non-Resident $

Signature-Clerk of the Court

This copy to be held by the Clerk of the Court, and forwarded to the Division of Vital Records, State Department of Health and Mental Hygiene, 201 W. Preston Street, Baltimore, Md. 21201, upon receipt of page 3, copy of Certificate for Clerk of Court.

2

80-29112

Certificate of Marriage

State of Maryland

LICENSE NO.
59212

Copy for State Department of Health and Mental Hygiene

MONTGOMERY COUNTY (15)

I Hereby Certify that on the 23rd day of August 19 80

the following persons were by me united in marriage at Silver Spring, Md.

in accordance with the License of the Clerk of the Court in the jurisdiction shown above.

Groom's Name	Darrell Brett Ridgely		Age 21	Birthplace	Pa. (State)
Groom's Residence	Fairborn, Ohio			Marital Status	Single
Bride's Name	Margaret Mary Phillips		Age 19	Birthplace	D. C. (State)
Bride's Residence	Silver Spring, Montg. Co., Maryland			Marital Status	Single

Relationship to groom if any None

Michael J. Blackwell
Name of Officiating Clergyman or Authorized Officer

License Date July 16th 80

Priest
Title and Religious Denomination or Office

288/408

Silver Spring, Md.
Address of Clergyman or Authorized Officer

CERTIFICATION OF CLERK OF THE COURT

I hereby certify that the above is a true copy of a record filed in this office on August 26, 1980

License Fee - Resident $ 4.00 + 1.00 appl.
Non-Resident $

Signature-Clerk of the Court

This copy to be held by the Clerk of the Court, and forwarded to the Division of Vital Records, State Department of Health and Mental Hygiene, 201 W. Preston Street, Baltimore, Md. 21201, upon receipt of page 3, copy of Certificate for Clerk of Court.

2

80-29113

Certificate of Marriage

State of Maryland

LICENSE NO. 57927

Copy for State Department of Health and Mental Hygiene

MONTGOMERY COUNTY (15)

I Hereby Certify that on the 24th day of August 19 80

the following persons were by me united in marriage at Silver Spring, Md.

in accordance with the License of the Clerk of the Court in the jurisdiction shown above.

Groom's Name **Leon A. Rabinovich** 751

Age **25** Birthplace **U.S.S.R.** (State)

Groom's Residence **New York, New York**

Marital Status **Single**

Bride's Name **Jildy H. Gross** 327

Age **28** Birthplace **New York** (State)

Bride's Residence **Silver Spring, Montg. Co., Maryland**

Marital Status **Single**

Relationsh p to groom if any **None**

License Date **May 21 80**

286/228

Reuben Landman

Name of Officiating Clergyman or Authorized Officer

Rabbi

Title and Religious Denomination or Office

Silver Spring, Md.

Address of Clergyman or Authorized Officer

CERTIFICATION OF CLERK OF THE COURT

I hereby certify that the above is a true copy of a record filed in this office on **August 26, 1980**

Signature-Clerk of the Court

License Fee - Resident $4.00 + 1.00 appl.
Non-Resident $

This copy to be held by the Clerk of the Court, and forwarded to the Division of Vital Records, State Department of Health and Mental Hygiene, 201 W. Preston Street, Baltimore, Md. 21201, upon receipt of page 3, copy of Certificate for Clerk of Court.

2

80-29114

Certificate of Marriage

State of Maryland

LICENSE NO. 58631

Copy for State Department of Health and Mental Hygiene

MONTGOMERY COUNTY (15)

I Hereby Certify that on the 23rd day of August 19 80

the following persons were by me united in marriage at Gaithersburg, Md.

in accordance with the License of the Clerk of the Court in the jurisdiction shown above.

Groom's Name	Robert Michael Russo	Age 25	Birthplace Illinois (State)
Groom's Residence	Chicago Heights, Illinois	Marital Status	Single
Bride's Name	Elizabeth Jean Manion	Age 26	Birthplace New Jersey (State)
Bride's Residence	Homewood, Illinois	Marital Status	Single

Relationsh p to groom if any None

Edward Andrews
Name of Officiating Clergyman or Authorized Officer

Priest
Title and Religious Denomination or Office

Gaithersburg, Md.
Address of Clergyman or Authorized Officer

License Date June 19 80

287/301

CERTIFICATION OF CLERK OF THE COURT

I hereby certify that the above is a true copy of a record filed in this office on August 26, 1980

Signature-Clerk of the Court

License Fee - Resident $
Non-Resident $ 5.00 + $3.00

This copy to be held by the Clerk of the Court, and forwarded to the Division of Vital Records, State Department of Health and Mental Hygiene, 201 W. Preston Street, Baltimore, Md. 21201, upon receipt of page 3, copy of Certificate for Clerk of Court.

2

80-29115

Certificate of Marriage

State of Maryland

LICENSE NO.
60124

Copy for State Department of Health and Mental Hygiene

MONTGOMERY COUNTY (15)

I Hereby Certify that on the 24th day of August 19 80

the following persons were by me united in marriage at Wheaton, Md.

in accordance with the License of the Clerk of the Court in the jurisdiction shown above.

Groom's Name: Marvin Cardover — Age 49 — Birthplace (State) Washington, D.C.

Groom's Residence: Washington, D.C. — Marital Status: Single

Bride's Name: Ruth Wiltsie — Age 56 — Birthplace (State) West Virginia

Bride's Residence: Silver Spring, Montg. Co., Md. — Marital Status: Divorced

Relationship to groom if any: None

D. Glenn Boyer
Name of Officiating Clergyman or Authorized Officer

Bishop
Title and Religious Denomination or Office

Silver Spring, Md.
Address of Clergyman or Authorized Officer

License Date August 22 80

290/358

CERTIFICATION OF CLERK OF THE COURT

I hereby certify that the above is a true copy of a record filed in this office on August 26, 1980

Howard M. Lynch
Signature-Clerk of the Court

License Fee - Resident $4.00 + $1.00
Non-Resident $

This copy to be held by the Clerk of the Court, and forwarded to the Division of Vital Records, State Department of Health and Mental Hygiene, 201 W. Preston Street, Baltimore, Md. 21201, upon receipt of page 3, copy of Certificate for Clerk of Court.

2

80-29116

Certificate of Marriage

State of Maryland

LICENSE NO. 59158

Copy for State Department of Health and Mental Hygiene

MONTGOMERY COUNTY (15)

I Hereby Certify that on the 22nd day of August 19 80

the following persons were by me united in marriage at Kensington, Md.

in accordance with the License of the Clerk of the Court in the jurisdiction shown above.

Groom's Name	George Jacob Djaboury	Age 32	Birthplace	Syria (State)	
Groom's Residence	Falls Church, Va.		Marital Status	Single	
Bride's Name	Diana Grace Stevenson	Age 25	Birthplace	Ill. (State)	
Bride's Residence	Falls Church, Va.		Marital Status	Single	

Relationship to groom if any none

Ross A. Kelly

Name of Officiating Clergyman or Authorized Officer

Elder, The Church of Jesus Christ of LDS

Title and Religious Denomination or Office

Kensington, Md.

Address of Clergyman or Authorized Officer

License Date July 14, 80

288/338

CERTIFICATION OF CLERK OF THE COURT

I hereby certify that the above is a true copy of a record filed in this office on August 25, 1980

Signature-Clerk of the Court

License Fee - Resident $ Non-Resident $ 5.00 appli 1.00

This copy to be held by the Clerk of the Court, and forwarded to the Division of Vital Records, State Department of Health and Mental Hygiene, 201 W. Preston Street, Baltimore, Md. 21201, upon receipt of page 3, copy of Certificate for Clerk of Court.

2

80-29117

Certificate of Marriage

State of Maryland

LICENSE NO.
59055

Copy for State Department of Health and Mental Hygiene

MONTGOMERY COUNTY (15)

I Hereby Certify that on the 19th day of August 19 80

the following persons were by me united in marriage at Kensington, Md.

in accordance with the License of the Clerk of the Court in the jurisdiction shown above.

Groom's Name **Terryl Lynn Givens** ✓ Age **23** Birthplace **New York** (State)

Groom's Residence **Provo, Utah** 81 Marital Status **Single**

Bride's Name **Fiona Anne Bulbeck** ✓ Age **22** Birthplace **Nairobi, Kenya** (State)

Bride's Residence **Provo, Utah** Marital Status **Single**

Relationship to groom if any **None**

Ross A. Kelly

Name of Officiating Clergyman or Authorized Officer

Elder, The Church of Jesus Chirst of LDS

Title and Religious Denomination or Office

Kensington, Md.

Address of Clergyman or Authorized Officer

License Date **July 9 80**

288/228

CERTIFICATION OF CLERK OF THE COURT

I hereby certify that the above is a true copy of a record filed in this office on **August 25, 1980**

Howard M. Smith

Signature-Clerk of the Court

License Fee - Resident $
Non-Resident $5.00 + $3.00

This copy to be held by the Clerk of the Court, and forwarded to the Division of Vital Records, State Department of Health and Mental Hygiene, 201 W. Preston Street, Baltimore, Md. 21201, upon receipt of page 3, copy of Certificate for Clerk of Court.

2

80-29118

Certificate of Marriage

State of Maryland

LICENSE NO. 59049

Copy for State Department of Health and Mental Hygiene

MONTGOMERY COUNTY (15)

I Hereby Certify that on the 22nd day of August 1980

the following persons were by me united in marriage at Kensington, Md.

in accordance with the License of the Clerk of the Court in the jurisdiction shown above.

Groom's Name Warren Lee Pennington — Age 26 — Birthplace West Virginia (State)

Groom's Residence Charleston, West Virginia — Marital Status Single

Bride's Name Crystal Lynn Byrd — Age 21 — Birthplace West Virginia (State)

Bride's Residence Huntington, WestVVirginia — Marital Status Single

Relationship to groom if any None

V. David Sabin

Name of Officiating Clergyman or Authorized Officer

Elder, The Church of Jesus Christ of LDS

Title and Religious Denomination or Office

Kensington, Md.

Address of Clergyman or Authorized Officer

License Date July 9 80

288/222

CERTIFICATION OF CLERK OF THE COURT

I hereby certify that the above is a true copy of a record filed in this office on August 25, 1980

Howard M. [illegible]

Signature-Clerk of the Court

License Fee - Resident $
Non-Resident $5.00 + $3.00

This copy to be held by the Clerk of the Court, and forwarded to the Division of Vital Records, State Department of Health and Mental Hygiene, 201 W. Preston Street, Baltimore, Md. 21201, upon receipt of page 3, copy of Certificate for Clerk of Court.

2

80-29119

Certificate of Marriage

State of Maryland

LICENSE NO. 59048

Copy for State Department of Health and Mental Hygiene

MONTGOMERY COUNTY (15)

I Hereby Certify that on the 22nd day of August 19 80

the following persons were by me united in marriage at Kensington, Md.

in accordance with the License of the Clerk of the Court in the jurisdiction shown above.

Groom's Name **Robert Stowers Jones** Age **24** Birthplace **California** (State)

Groom's Residence **Spring Valley, California** Marital Status **Single**

Bride's Name **Jeni Lynn Rice** Age **20** Birthplace **Ohio** (State)

Bride's Residence **Cleveland, Ohio** Marital Status **Single**

Relationship to groom if any **None**

Miles H. Romney

Name of Officiating Clergyman or Authorized Officer

Elder, The Church of Jesus Christ of LDS

Title and Religious Denomination or Office

Kensington, Md.

Address of Clergyman or Authorized Officer

License Date **July 9 80**

288/221

CERTIFICATION OF CLERK OF THE COURT

I hereby certify that the above is a true copy of a record filed in this office on **August 25, 1980**

Howard M. Smith

Signature-Clerk of the Court

License Fee - Resident $
Non-Resident $5.00 + $3.00

This copy to be held by the Clerk of the Court, and forwarded to the Division of Vital Records, State Department of Health and Mental Hygiene, 201 W. Preston Street, Baltimore, Md. 21201, upon receipt of page 3, copy of Certificate for Clerk of Court.

2

80-29120

Certificate of Marriage

State of Maryland

LICENSE NO.
58764

Copy for State Department of Health and Mental Hygiene

MONTGOMERY COUNTY (15)

I Hereby Certify that on the 22nd day of August 19 80

the following persons were by me united in marriage at Kensington, Md.

in accordance with the License of the Clerk of the Court in the jurisdiction shown above.

Groom's Name **John Charles Hess** 385 / 1

Age **23** Birthplace **New York** (State)

Groom's Residence **Sparkill, New York**

Marital Status **Single**

Bride's Name **Laurie Ann Pincock** 699 / 7

Age **19** Birthplace **Pennsylvania** (State)

Bride's Residence **Aston, Pennsylvania**

Marital Status **Single**

Relationship to groom if any **None**

Byron F. Dixon

Name of Officiating Clergyman or Authorized Officer

Elder, The Church of Jesus Christ of LDS

Title and Religious Denomination or Office

Kensington, Md.

Address of Clergyman or Authorized Officer

License Date **June 25, 80**

287/442

CERTIFICATION OF CLERK OF THE COURT

I hereby certify that the above is a true copy of a record filed in this office on **August 25, 1980**

License Fee - Resident $
Non-Resident $5.00 + $3.00

Signature-Clerk of the Court

This copy to be held by the Clerk of the Court, and forwarded to the Division of Vital Records, State Department of Health and Mental Hygiene, 201 W. Preston Street, Baltimore, Md. 21201, upon receipt of page 3, copy of Certificate for Clerk of Court.

2

80-29121

Certificate of Marriage

State of Maryland

LICENSE NO. 58759

Copy for State Department of Health and Mental Hygiene

MONTGOMERY COUNTY (15)

I Hereby Certify that on the 16th day of August 19 80

the following persons were by me united in marriage at Kensington, Md.

in accordance with the License of the Clerk of the Court in the jurisdiction shown above.

Groom's Name **Paul Fredrick Whitsitt** 950 ✓ Age **24** Birthplace **Ontario, Canada** (State)

Groom's Residence **Oshawa, Ontario, Canada** Marital Status **Single**

Bride's Name **Lisa Ellen Turner** 861 ✓ Age **22** Birthplace **Ontario, Canada** (State)

Bride's Residence **Burlington, Ontario, Canada** Marital Status **Single**

Relationship to groom if any **None**

William L. Nicholls

Name of Officiating Clergyman or Authorized Officer

Elder, The Church of Jesus Christ of LDS

Title and Religious Denomination or Office

Kensington, Md.

Address of Clergyman or Authorized Officer

License Date **June 25, 80**

287/437

CERTIFICATION OF CLERK OF THE COURT

I hereby certify that the above is a true copy of a record filed in this office on **August 25, 1980**

Howard M. Smith

Signature-Clerk of the Court

License Fee - Resident $
Non-Resident $5.00 + $3.00

This copy to be held by the Clerk of the Court, and forwarded to the Division of Vital Records, State Department of Health and Mental Hygiene, 201 W. Preston Street, Baltimore, Md. 21201, upon receipt of page 3, copy of Certificate for Clerk of Court.

2

80-29122

Certificate of Marriage

State of Maryland

LICENSE NO. 59052

Copy for State Department of Health and Mental Hygiene

MONTGOMERY COUNTY (15)

I Hereby Certify that on the 16th day of August 19 80

the following persons were by me united in marriage at Kensington, Md.

in accordance with the License of the Clerk of the Court in the jurisdiction shown above.

Groom's Name **Rickie Bryan Turley** ✓ Age **22** Birthplace **Arizona** (State)

Groom's Residence **Glendale, Arizona** Marital Status **Single**

Bride's Name **Carolyn Barss** ✓ Age **20** Birthplace **New Jersey** (State)

Bride's Residence **Belle Mead, New Jersey** Marital Status **Single**

Relationship to groom if any **None**

Ellis R. Packer

Name of Officiating Clergyman or Authorized Officer

Elder, The Church of Jesus Christ of LDS

Title and Religious Denomination or Office

Kensington, Md.

Address of Clergyman or Authorized Officer

License Date **July 9 80**

288/225

CERTIFICATION OF CLERK OF THE COURT

I hereby certify that the above is a true copy of a record filed in this office on **August 25, 1980**

Signature-Clerk of the Court

License Fee - Resident $
Non-Resident $ 5.00 + $3.00

This copy to be held by the Clerk of the Court, and forwarded to the Division of Vital Records, State Department of Health and Mental Hygiene, 201 W. Preston Street, Baltimore, Md. 21201, upon receipt of page 3, copy of Certificate for Clerk of Court.

2

80-29123

Certificate of Marriage

State of Maryland

LICENSE NO.
58650

Copy for State Department of Health and Mental Hygiene

MONTGOMERY COUNTY (15)

I Hereby Certify that on the 22nd day of August 19 80

the following persons were by me united in marriage at Kensington, Md.

in accordance with the License of the Clerk of the Court in the jurisdiction shown above.

Groom's Name **Edward Thomas McGuire, Jr.** 57 1/4 Age **22** Birthplace **New York** (State)

Groom's Residence **Coram, New York** Marital Status **Single**

Bride's Name **Jeanette Marie Baumgart** 75 1/4 Age **21** Birthplace **New York** (State)

Bride's Residence **Holtsville, New York** Marital Status **Single**

Relationship to groom if any **None**

V. David Sabin

Name of Officiating Clergyman or Authorized Officer

Elder, The Church of Jesus Christ of LDS

Title and Religious Denomination or Office

Kensington, Md.

Address of Clergyman or Authorized Officer

License Date **June 20, 19 80**

287/333

CERTIFICATION OF CLERK OF THE COURT

I hereby certify that the above is a true copy of a record filed in this office on August 25, 1980

Signature-Clerk of the Court

License Fee - Resident $
Non-Resident $ 5.00 + $3.00

This copy to be held by the Clerk of the Court, and forwarded to the Division of Vital Records, State Department of Health and Mental Hygiene, 201 W. Preston Street, Baltimore, Md. 21201, upon receipt of page 3, copy of Certificate for Clerk of Court.

2

80-29124

Certificate of Marriage

State of Maryland

LICENSE NO. 58602

Copy for State Department of Health and Mental Hygiene

MONTGOMERY COUNTY (15)

I Hereby Certify that on the 22nd day of August 19 80

the following persons were by me united in marriage at Kensington, Md.

in accordance with the License of the Clerk of the Court in the jurisdiction shown above.

Groom's Name **David Nye** Age **24** Birthplace **Idaho** (State)

Groom's Residence **Jerome, Idaho** Marital Status **Single**

Bride's Name **Jeni Hiatt** Age **21** Birthplace **Arizona** (State)

Bride's Residence **Lynchburg, Virginia** Marital Status **Single**

Relationship to groom if any **None**

Wendell G. Eames

Name of Officiating Clergyman or Authorized Officer

License Date **June 18th 80**

Elder, The Church of Jesus Christ of LDS

Title and Religious Denomination or Office

287/267

Kensington, Md.

Address of Clergyman or Authorized Officer

CERTIFICATION OF CLERK OF THE COURT

I hereby certify that the above is a true copy of a record filed in this office on August 25, 1980

Signature-Clerk of the Court

License Fee - Resident $
Non-Resident $ 5.00 + $3.00

This copy to be held by the Clerk of the Court, and forwarded to the Division of Vital Records, State Department of Health and Mental Hygiene, 201 W. Preston Street, Baltimore, Md. 21201, upon receipt of page 3, copy of Certificate for Clerk of Court.

2

80-29125

Certificate of Marriage

State of Maryland

LICENSE NO. 58468

Copy for State Department of Health and Mental Hygiene

MONTGOMERY COUNTY (15)

I Hereby Certify that on the 22nd day of August 19 80

the following persons were by me united in marriage at Kensington, Md.

in accordance with the License of the Clerk of the Court in the jurisdiction shown above.

Groom's Name	Carter White Rae	Age 33	Birthplace	Ohio (State)
Groom's Residence	Dunbridge, Ohio		Marital Status	Divorced
Bride's Name	Lucinda Howitt Mouton	Age 37	Birthplace	California (State)
Bride's Residence	Ypsilanti, Michigan		Marital Status	Divorced

Relationship to groom if any None

Miles H. Romney

Name of Officiating Clergyman or Authorized Officer

Elder The Church of Jesus Christ ofLDS

Title and Religious Denomination or Office

Kensington, Md.

Address of Clergyman or Authorized Officer

License Date June 13 80

287/167

CERTIFICATION OF CLERK OF THE COURT

I hereby certify that the above is a true copy of a record filed in this office on August 25, 1980

Signature-Clerk of the Court

License Fee - Resident $

Non-Resident $ 5.00 + 3.00 appl.

This copy to be held by the Clerk of the Court, and forwarded to the Division of Vital Records, State Department of Health and Mental Hygiene, 201 W. Preston Street, Baltimore, Md. 21201, upon receipt of page 3, copy of Certificate for Clerk of Court.

2

80-29126

Certificate of Marriage

State of Maryland

LICENSE NO. 58431

Copy for State Department of Health and Mental Hygiene

MONTGOMERY COUNTY (15)

I Hereby Certify that on the 21st day of August 19 80

the following persons were by me united in marriage at Kensington, Md.

in accordance with the License of the Clerk of the Court in the jurisdiction shown above.

916 ✓

Groom's Name	David Allen Wood	Age 30	Birthplace N.Y. (State)
Groom's Residence	Rochester, N.Y.	Marital Status	Single
Bride's Name	Margaret Ann Morgan	Age 26	Birthplace N.Y. (State)
Bride's Residence	Canandaigua, N.Y.	Marital Status	Single

599 ✓ 61

Relationship to groom if any none

Eugene F. Thornburgh

Name of Officiating Clergyman or Authorized Officer

Elder, The Church of Jesus Christ of LDS

Title and Religious Denomination or Office

Kensington, Md.

Address of Clergyman or Authorized Officer

License Date June 12th 80

287/130

CERTIFICATION OF CLERK OF THE COURT

I hereby certify that the above is a true copy of a record filed in this office on August 25, 1980

Howard M. Smith

Signature-Clerk of the Court

License Fee - Resident $ Non-Resident $ 5.00 appli 3.00

This copy to be held by the Clerk of the Court, and forwarded to the Division of Vital Records, State Department of Health and Mental Hygiene, 201 W. Preston Street, Baltimore, Md. 21201, upon receipt of page 3, copy of Certificate for Clerk of Court.

2

This copy to be held by the Clerk of the Court, and forwarded to the Division of Vital Records, State Department of Health and Mental Hygiene, 201 W. Preston Street, Baltimore, Md. 21201, upon receipt of page 3, copy of Certificate for Clerk of Court.

80-29127

Certificate of Marriage

State of Maryland

LICENSE NO. 58363

Copy for State Department of Health and Mental Hygiene

MONTGOMERY COUNTY (15)

I Hereby Certify that on the 16th day of August 19 80

the following persons were by me united in marriage at Kensington, Md.

in accordance with the License of the Clerk of the Court in the jurisdiction shown above.

Groom's Name	David Eugene Robbins	Age 29	Birthplace	Penn. (State)
Groom's Residence	McLean, Virginia		Marital Status	Single
Bride's Name	Susan Giles	Age 32	Birthplace	England (State)
Bride's Residence	Riverdale, P.G. Co., Maryland		Marital Status	Divorced

Relationship to groom if any None

Wendell G. Eames

Name of Officiating Clergyman or Authorized Officer

License Date June 11 80

Elder, The Church of Jesus Christ of LDS

Title and Religious Denomination or Office

287/112

Kensington, Md.

Address of Clergyman or Authorized Officer

CERTIFICATION OF CLERK OF THE COURT

I hereby certify that the above is a true copy of a record filed in this office on August 25, 1980

License Fee - Resident $ 4.00 + 1.00 appl.
Non-Resident $

Signature-Clerk of the Court

2

80-29128

Certificate of Marriage

State of Maryland

LICENSE NO. 58253

Copy for State Department of Health and Mental Hygiene

MONTGOMERY COUNTY (15)

I Hereby Certify that on the 20th day of August 19 80

the following persons were by me united in marriage at Kensington, Md.

in accordance with the License of the Clerk of the Court in the jurisdiction shown above.

Groom's Name	Kenneth Allen Burke	Age	26	Birthplace	N.Y. (State)
Groom's Residence	Levittown, N.Y.	Marital Status			Single
Bride's Name	Anne Margaret Brill-Butler	Age	18	Birthplace	England (State)
Bride's Residence	Levittown, N.Y.	Marital Status			Single

Relationsh p to groom if any none

H. Laurence Manwaring
Name of Officiating Clergyman or Authorized Officer

Elder, The Church of Jesus Christ of LDS
Title and Religious Denomination or Office

Kensington, Md.
Address of Clergyman or Authorized Officer

License Date June 5, 80

286/555

CERTIFICATION OF CLERK OF THE COURT

I hereby certify that the above is a true copy of a record filed in this office on August 25, 1980

License Fee - Resident $
Non-Resident $5.00 appli 3.00

Signature-Clerk of the Court

This copy to be held by the Clerk of the Court, and forwarded to the Division of Vital Records, State Department of Health and Mental Hygiene, 201 W. Preston Street, Baltimore, Md. 21201, upon receipt of page 3, copy of Certificate for Clerk of Court.

2

80-29129

Certificate of Marriage

State of Maryland

LICENSE NO. 57864

Copy for State Department of Health and Mental Hygiene

MONTGOMERY COUNTY (15)

I Hereby Certify that on the 9th day of August 19 80

the following persons were by me united in marriage at Bethesda, Md.

in accordance with the License of the Clerk of the Court in the jurisdiction shown above.

Groom's Name **Robert Inbo Park** Age **21** Birthplace **North Carolina** (State)

Groom's Residence **Silver Spring, Montg. Co., Maryland** Marital Status **Single**

Bride's Name **Hye-Kyong Chi** Age **22** Birthplace **Korea** (State)

Bride's Residence **Helsinki, Finland** Marital Status **Single**

Relationship to groom if any **None**

Christian Mendenhall

Name of Officiating Clergyman or Authorized Officer

Asst. Pastor

Title and Religious Denomination or Office

Bethesda, Md.

Address of Clergyman or Authorized Officer

License Date, **May 20** **80**

286/210

CERTIFICATION OF CLERK OF THE COURT

I hereby certify that the above is a true copy of a record filed in this office on **August 25, 1980**

License Fee - Resident $4.00 + 1.00 appl.
Non-Resident $

Signature-Clerk of the Court

This copy to be held by the Clerk of the Court, and forwarded to the Division of Vital Records, State Department of Health and Mental Hygiene, 201 W. Preston Street, Baltimore, Md. 21201, upon receipt of page 3, copy of Certificate for Clerk of Court.

2

80-29130

Certificate of Marriage

State of Maryland

LICENSE NO. 57746

Copy for State Department of Health and Mental Hygiene

MONTGOMERY COUNTY (15)

I Hereby Certify that on the 19th day of August 1980

the following persons were by me united in marriage at Kensington, Md.

in accordance with the License of the Clerk of the Court in the jurisdiction shown above.

Groom's Name	Kevin Patrick Mallory		Age 23	Birthplace (State)	Missouri
Groom's Residence	Provo, Utah			Marital Status	Single
Bride's Name	Valerie Anne MacIsaac		Age 20	Birthplace (State)	Penna.
Bride's Residence	Portage, Mi.			Marital Status	Single

Relationship to groom if any None

Wendell D. Larson

Name of Officiating Clergyman or Authorized Officer

Elder, The Church of Jesus Christ of LDS

Title and Religious Denomination or Office

Kensington, Md.

Address of Clergyman or Authorized Officer

License Date May 14 80

286/36

CERTIFICATION OF CLERK OF THE COURT

I hereby certify that the above is a true copy of a record filed in this office on August 25, 1980

Howard C. Smith

Signature-Clerk of the Court

License Fee - Resident $
Non-Resident $ 5.00 + 3.00 appl.

This copy to be held by the Clerk of the Court, and forwarded to the Division of Vital Records, State Department of Health and Mental Hygiene, 201 W. Preston Street, Baltimore, Md. 21201, upon receipt of page 3, copy of Certificate for Clerk of Court.

2

80-29131

Certificate of Marriage

State of Maryland

LICENSE NO. 59781

Copy for State Department of Health and Mental Hygiene

MONTGOMERY COUNTY (15)

I Hereby Certify that on the 23rd day of August 19 80

the following persons were by me united in marriage at Silver Spring Md.

in accordance with the License of the Clerk of the Court in the jurisdiction shown above.

Groom's Name **Robert Churchill Fouratt** ✓ Age **24** Birthplace **New Jersey** (State)

Groom's Residence **Redbank, New Jersey** Marital Status **Single**

Bride's Name **Mary Eileen Egan** ✓ Age **22** Birthplace **Washington, D.C.** (State)

Bride's Residence **Silver Spring, Montg. Co., Md.** Marital Status **Single**

Relationship to groom if any **None**

Shawn Tracy O S A

Name of Officiating Clergyman or Authorized Officer

Priest

Title and Religious Denomination or Office

Villanooc. Pa.

Address of Clergyman or Authorized Officer

License Date **August 8 80**

290

~~289~~/31

CERTIFICATION OF CLERK OF THE COURT

I hereby certify that the above is a true copy of a record filed in this office on **August 26, 1980**

License Fee - Resident $ 4.00 + $1.00
Non-Resident $

Signature-Clerk of the Court

This copy to be held by the Clerk of the Court, and forwarded to the Division of Vital Records, State Department of Health and Mental Hygiene, 201 W. Preston Street, Baltimore, Md. 21201, upon receipt of page 3, copy of Certificate for Clerk of Court.

2

80-29132

Certificate of Marriage

State of Maryland

LICENSE NO. 58494

Copy for State Department of Health and Mental Hygiene

MONTGOMERY COUNTY (15)

I Hereby Certify that on the 9th day of August 19 80

the following persons were by me united in marriage at Spencerville, Md.

in accordance with the License of the Clerk of the Court in the jurisdiction shown above.

Groom's Name: Arthur Paul Williams 9/0 ✓ Age 35 Birthplace England (State)

Groom's Residence: Bethesda, Montg. Co., Maryland Marital Status Divorced

Bride's Name: Anne Vickerstaff 9/0 ✓ x3 Age 36 Birthplace England (State)

Bride's Residence: Arlington, Virginia Marital Status Divorced

Relationship to groom if any None

Charles E. Beahm

Name of Officiating Clergyman or Authorized Officer

License Date June 17 80

287/263

Minister

Title and Religious Denomination or Office

Spencerville, Md.

Address of Clergyman or Authorized Officer

CERTIFICATION OF CLERK OF THE COURT

I hereby certify that the above is a true copy of a record filed in this office on August 13, 1980

Howard M. Smith

Signature-Clerk of the Court

License Fee - Resident $4.00 + 1.00 appl.

Non-Resident $

This copy to be held by the Clerk of the Court, and forwarded to the Division of Vital Records, State Department of Health and Mental Hygiene, 201 W. Preston Street, Baltimore, Md. 21201, upon receipt of page 3, copy of Certificate for Clerk of Court.

2

80-29133

Certificate of Marriage

State of Maryland

LICENSE NO. 59703

Copy for State Department of Health and Mental Hygiene

MONTGOMERY COUNTY (15)

I Hereby Certify that on the 10th day of August 19 80

the following persons were by me united in marriage at Rockville, Md.

in accordance with the License of the Clerk of the Court in the jurisdiction shown above.

Groom's Name **Stephen R. Suskie** Age **31** Birthplace **New Jersey** (State)

Groom's Residence **Oswego, New York** Marital Status **Divorced**

Bride's Name **Linda A. Michaels** Age **27** Birthplace **Pennsylvania** (State)

Bride's Residence **Oswego, New York** Marital Status **Single**

Relationship to groom if any **None**

Edgar Ward Hammensla

Name of Officiating Clergyman or Authorized Officer

License Date **August 8 80**

Pastor

Title and Religious Denomination or Office

290/48

Rockville,Md.

Address of Clergyman or Authorized Officer

CERTIFICATION OF CLERK OF THE COURT

I hereby certify that the above is a true copy of a record filed in this office on **August 12, 1980**

Howard M. Smith

Signature-Clerk of the Court

License Fee - Resident $
Non-Resident $5.00 + $1.00

This copy to be held by the Clerk of the Court, and forwarded to the Division of Vital Records, State Department of Health and Mental Hygiene, 201 W. Preston Street, Baltimore, Md. 21201, upon receipt of page 3, copy of Certificate for Clerk of Court.

2

80-29134

Certificate of Marriage

State of Maryland

LICENSE NO. 57682

Copy for State Department of Health and Mental Hygiene

MONTGOMERY COUNTY (15)

I Hereby Certify that on the 9th day of August 19 80

the following persons were by me united in marriage at Colesville, Md.

in accordance with the License of the Clerk of the Court in the jurisdiction shown above.

Groom's Name **William Martin Steele** 859 ✓ Age **22** Birthplace **N.Carolina** (State)

Groom's Residence **Raleigh, North Carolina** Marital Status **Single**

Bride's Name **Julie Elizabeth Hilton** 385 ✓ Age **19** Birthplace **Washington, D.C.** (State)

Bride's Residence **Raleigh, North Carolina** Marital Status **Single**

Relationship to groom if any **None**

Ernest E. Bortner, Jr.
Name of Officiating Clergyman or Authorized Officer

License Date **May 13, 80**
286/30

Minister
Title and Religious Denomination or Office

Silver Spring, Md.
Address of Clergyman or Authorized Officer

CERTIFICATION OF CLERK OF THE COURT

I hereby certify that the above is a true copy of a record filed in this office on **August 11, 1980**

Howard M. Smith
Signature-Clerk of the Court

License Fee - Resident $
Non-Resident $5.00 + $1.00

This copy to be held by the Clerk of the Court, and forwarded to the Division of Vital Records, State Department of Health and Mental Hygiene, 201 W. Preston Street, Baltimore, Md. 21201, upon receipt of page 3, copy of Certificate for Clerk of Court.

2

80-29135

Certificate of Marriage

State of Maryland

LICENSE NO. 58047

Copy for State Department of Health and Mental Hygiene

MONTGOMERY COUNTY (15)

I Hereby Certify that on the 9th day of August 19 80

the following persons were by me united in marriage at Rockville, Md.

in accordance with the License of the Clerk of the Court in the jurisdiction shown above.

Groom's Name **John Michael Heckett** 385 ✓

Age **23** Birthplace **New York** (State)

Groom's Residence **Mahopac, New York**

Marital Status **Single**

Bride's Name **Barbara Maylath** 555 ✓

Age **21** Birthplace **Single** (State)

Bride's Residence **Potomac, Montg. Co. Md.**

Marital Status **Single**

Relationship to groom if any **None**

Joseph A. Rychlec

Name of Officiating Clergyman or Authorized Officer

Asst. Pastor

Title and Religious Denomination or Office

Rockville, Md.

Address of Clergyman or Authorized Officer

License Date **May 27th 80**

286/376

CERTIFICATION OF CLERK OF THE COURT

I hereby certify that the above is a true copy of a record filed in this office on **August 12, 1980**

License Fee - Resident $ 5.00 + 1.00

Non-Resident $

Howard M. Smith

Signature-Clerk of the Court

This copy to be held by the Clerk of the Court, and forwarded to the Division of Vital Records, State Department of Health and Mental Hygiene, 201 W. Preston Street, Baltimore, Md. 21201, upon receipt of page 3, copy of Certificate for Clerk of Court.

2

80-29136

Certificate of Marriage

State of Maryland

LICENSE NO. 58681

Copy for State Department of Health and Mental Hygiene

MONTGOMERY COUNTY (15)

I Hereby Certify that on the 3rd day of August 1980

the following persons were by me united in marriage at Bethesda, Md.

in accordance with the License of the Clerk of the Court in the jurisdiction shown above.

Groom's Name	Marvin Stender	827 ✓	Age 49	Birthplace	Ill. (State)
Groom's Residence	San Francisco, Calif.		Marital Status		Widower
Bride's Name	Drucilla Ramey	13/✓ 42	Age 34	Birthplace	Tenn. (State)
Bride's Residence	San Francisco, Calif.		Marital Status		Single

Relationship to groom if any none

Shelia C. Russian
Name of Officiating Clergyman or Authorized Officer

Title and Religious Denomination or Office

Bethesda, Md.
Address of Clergyman or Authorized Officer

License Date June 23, 80
287/390

CERTIFICATION OF CLERK OF THE COURT

I hereby certify that the above is a true copy of a record filed in this office on August 7, 1980

Howard M. Smith
Signature-Clerk of the Court

License Fee - Resident $
Non-Resident $ 5.00 appli 3.00

This copy to be held by the Clerk of the Court, and forwarded to the Division of Vital Records, State Department of Health and Mental Hygiene, 201 W. Preston Street, Baltimore, Md. 21201, upon receipt of page 3, copy of Certificate for Clerk of Court.

2

80-29137

Certificate of Marriage

State of Maryland

LICENSE NO. 59098

Copy for State Department of Health and Mental Hygiene

MONTGOMERY COUNTY (15)

I Hereby Certify that on the 16th day of August 19 80

the following persons were by me united in marriage at Wheaton, Md.

in accordance with the License of the Clerk of the Court in the jurisdiction shown above.

Groom's Name **Fred W. Riebe** ✓

Age **26** Birthplace **Wash. (State)**

Groom's Residence **Fulda, Germany**

Marital Status **Single**

Bride's Name **Martha Laurel Fay** /

Age **27** Birthplace **Wash. D. C.** (State)

Bride's Residence **Fulda, Germany**

Marital Status **Single**

Relationship to groom if any **None**

Joyce Russell

Name of Officiating Clergyman or Authorized Officer

License Date **July 10** **80**

Pastor

Title and Religious Denomination or Office

288/286

Wheaton, Md.

Address of Clergyman or Authorized Officer

CERTIFICATION OF CLERK OF THE COURT

I hereby certify that the above is a true copy of a record filed in this office on August 19, 1980

License Fee - Resident $
Non-Resident $5.00 + 1.00

Signature-Clerk of the Court

This copy to be held by the Clerk of the Court, and forwarded to the Division of Vital Records, State Department of Health and Mental Hygiene, 201 W. Preston Street, Baltimore, Md. 21201, upon receipt of page 3, copy of Certificate for Clerk of Court.

2

80-29138

Certificate of Marriage

State of Maryland

LICENSE NO. 58252

Copy for State Department of Health and Mental Hygiene

MONTGOMERY COUNTY (15)

I Hereby Certify that on the 16th day of August 19 80

the following persons were by me united in marriage at Potomac, Md.

in accordance with the License of the Clerk of the Court in the jurisdiction shown above.

Groom's Name	Richard Alan Albert	Age	29	Birthplace	Md. (State)
Groom's Residence	Jacksonville, Fla.	Marital Status			Single
Bride's Name	Armalee Hunter	Age	23	Birthplace	D.C. (State)
Bride's Residence	Jacksonville, Fla.	Marital Status			Single

Relationship to groom if any none

William McD. Tully

Name of Officiating Clergyman or Authorized Officer

Priest

Title and Religious Denomination or Office

Wash. D. C.

Address of Clergyman or Authorized Officer

License Date June 5, 80

286/554

CERTIFICATION OF CLERK OF THE COURT

I hereby certify that the above is a true copy of a record filed in this office on August 19, 1980

Signature-Clerk of the Court

License Fee - Resident $
Non-Resident $ 5.00 appli 3.00

This copy to be held by the Clerk of the Court, and forwarded to the Division of Vital Records, State Department of Health and Mental Hygiene, 201 W. Preston Street, Baltimore, Md. 21201, upon receipt of page 3, copy of Certificate for Clerk of Court.

2

80-29139

Certificate of Marriage

State of Maryland

LICENSE NO.
59590

Copy for State Department of Health and Mental Hygiene

MONTGOMERY COUNTY (15)

I Hereby Certify that on the 22nd day of August 19 80

the following persons were by me united in marriage at Kensington, MD.

in accordance with the License of the Clerk of the Court in the jurisdiction shown above.

Groom's Name **Armon Kirt Tucker** Age **20** Birthplace **Tenn.** (State)

Groom's Residence **Willis, Michigan** Marital Status **Single**

Bride's Name **Darrellyn Kennieth Ford** Age **27** Birthplace **Mo.** (State)

Bride's Residence **Ypsilanti, Michigan** Marital Status **Single**

Relationship to groom if any **None**

Miles H. Romney

Name of Officiating Clergyman or Authorized Officer

Elder, The Church of Jesus Christ of LDS

Title and Religious Denomination or Office

Kensington, Md.

Address of Clergyman or Authorized Officer

License Date **August 1 80**

289/253

CERTIFICATION OF CLERK OF THE COURT

I hereby certify that the above is a true copy of a record filed in this office on **August 25, 1980**

License Fee - Resident $
Non-Resident $ 5.00 + 3.00

Signature-Clerk of the Court

This copy to be held by the Clerk of the Court, and forwarded to the Division of Vital Records, State Department of Health and Mental Hygiene, 201 W. Preston Street, Baltimore, Md. 21201, upon receipt of page 3, copy of Certificate for Clerk of Court.

2

This copy to be held by the Clerk of the Court, and forwarded to the Division of Vital Records, State Department of Health and Mental Hygiene, 201 W. Preston Street, Baltimore, Md. 21201, upon receipt of page 3, copy of Certificate for Clerk of Court.

80-29140

Certificate of Marriage

State of Maryland

LICENSE NO. 59535

Copy for State Department of Health and Mental Hygiene

MONTGOMERY COUNTY (15)

I Hereby Certify that on the 16th day of August 19 80

the following persons were by me united in marriage at Kensington, Md.

in accordance with the License of the Clerk of the Court in the jurisdiction shown above.

Groom's Name	Chris Dale Kubik	Age 24	Birthplace	Colo. (State)
Groom's Residence	Brooklyn, N.Y.		Marital Status	Single
Bride's Name	Karen Ann Quale	Age 21	Birthplace	N.Y. (State)
Bride's Residence	Brooklyn, N.Y.		Marital Status	Single

Relationship to groom if any none

Earl E. Olson

Name of Officiating Clergyman or Authorized Officer

Elder, The Church of Jesus Christ of LDS

Title and Religious Denomination or Office

Kensington, Md.

Address of Clergyman or Authorized Officer

License Date July 30, 80

289/192

CERTIFICATION OF CLERK OF THE COURT

I hereby certify that the above is a true copy of a record filed in this office on August 25, 1980

Signature-Clerk of the Court

License Fee - Resident $
Non-Resident $ 5.00 appli 3.00

2

80-29141

Certificate of Marriage

State of Maryland

LICENSE NO.
59530

Copy for State Department of Health and Mental Hygiene

MONTGOMERY COUNTY (15)

I Hereby Certify that on the 21st day of August 19 80

the following persons were by me united in marriage at Kensington, Md.

in accordance with the License of the Clerk of the Court in the jurisdiction shown above.

Groom's Name	James Vincent Heddell,Jr.	Age 23	Birthplace	Calif. (State)
Groom's Residence	Ridgecrest, Calif.	Marital Status		Single
Bride's Name	Arlene Morag Lindsay	Age 24	Birthplace	Canada (State)
Bride's Residence	Trenton, Ont.,Canada	Marital Status		Single

Relationship to groom if any none

James T. Johnson
Name of Officiating Clergyman or Authorized Officer

Elder, The Church of Jesus Christ of LDS
Title and Religious Denomination or Office

Kensington, Md.
Address of Clergyman or Authorized Officer

License Date July 30, 80

289/191

CERTIFICATION OF CLERK OF THE COURT

I hereby certify that the above is a true copy of a record filed in this office on August 25, 1980

Signature-Clerk of the Court

License Fee - Resident $
Non-Resident $5.00 appli 3.00

This copy to be held by the Clerk of the Court, and forwarded to the Division of Vital Records, State Department of Health and Mental Hygiene, 201 W. Preston Street, Baltimore, Md. 21201, upon receipt of page 3, copy of Certificate for Clerk of Court.

2

80-29142

Certificate of Marriage

State of Maryland

LICENSE NO. 59422

Copy for State Department of Health and Mental Hygiene

MONTGOMERY COUNTY (15)

I Hereby Certify that on the 22nd day of August 19 80

the following persons were by me united in marriage at Kensington, Md.

in accordance with the License of the Clerk of the Court in the jurisdiction shown above.

Groom's Name	William David Nelson	Age 23 Birthplace	Calif. (State)
Groom's Residence	Downey, Calif.	Marital Status	Single
Bride's Name	Carolyn Chappell	Age 21 Birthplace	Colo. (State)
Bride's Residence	Jarrettsburg, N.C.	Marital Status	Single

Relationship to groom if any None

Harvey G. Stoops

Name of Officiating Clergyman or Authorized Officer

Elder, The Church of Jesus Christ of LDS

Title and Religious Denomination or Office

Kensington, Md.

Address of Clergyman or Authorized Officer

License Date July 24, 80

289/83

CERTIFICATION OF CLERK OF THE COURT

I hereby certify that the above is a true copy of a record filed in this office on August 25, 1980

Howard M. Stoops

Signature-Clerk of the Court

License Fee - Resident $
Non-Resident $ 5.00 appli 3.00

This copy to be held by the Clerk of the Court, and forwarded to the Division of Vital Records, State Department of Health and Mental Hygiene, 201 W. Preston Street, Baltimore, Md. 21201, upon receipt of page 3, copy of Certificate for Clerk of Court.

2

80-29143

Certificate of Marriage

State of Maryland

LICENSE NO.
59325

Copy for State Department of Health and Mental Hygiene

MONTGOMERY COUNTY (15)

I Hereby Certify that on the 19th day of August 19 80

the following persons were by me united in marriage at Kensington, Md.

in accordance with the License of the Clerk of the Court in the jurisdiction shown above.

Groom's Name	Terran James Scott	Age 36	Birthplace Canada (State)
Groom's Residence	Picton, Ont., Canada	Marital Status	Single
Bride's Name	Sandra Jean Smith	Age 33	Birthplace Canada (State)
Bride's Residence	Belleville, Ont., Canada	Marital Status	Single

Relationship to groom if any none

Eugene F. Thornburgh
Name of Officiating Clergyman or Authorized Officer

Elder, The Church of Jesus Christ of LDS
Title and Religious Denomination or Office

Kensington, Md.
Address of Clergyman or Authorized Officer

License Date July 21, 80
288/494

CERTIFICATION OF CLERK OF THE COURT

I hereby certify that the above is a true copy of a record filed in this office on August 25, 1980

Signature-Clerk of the Court

License Fee - Resident $
Non-Resident $5.00 appli 3.00

This copy to be held by the Clerk of the Court, and forwarded to the Division of Vital Records, State Department of Health and Mental Hygiene, 201 W. Preston Street, Baltimore, Md. 21201, upon receipt of page 3, copy of Certificate for Clerk of Court.

2

This copy to be held by the Clerk of the Court, and forwarded to the Division of Vital Records, State Department of Health and Mental Hygiene, 201 W. Preston Street, Baltimore, Md. 21201, upon receipt of page 3, copy of Certificate for Clerk of Court.

80-29144

Certificate of Marriage

State of Maryland

LICENSE NO. 59322

Copy for State Department of Health and Mental Hygiene

MONTGOMERY COUNTY (15)

I Hereby Certify that on the 22nd day of August 19 80

the following persons were by me united in marriage at Kensington, Md.

in accordance with the License of the Clerk of the Court in the jurisdiction shown above.

Groom's Name	Thomas James Welsh	Age 24 Birthplace (State)	New York
Groom's Residence	Provo, Utah	Marital Status	Single
Bride's Name	Susan Angle	Age 21 Birthplace (State)	Calif.
Bride's Residence	Provo, Utah	Marital Status	Single

Relationship to groom if any None

Wendell G. Eames

Name of Officiating Clergyman or Authorized Officer

Elder, The Church of Jesus Christ of LDS

Title and Religious Denomination or Office

Kensington, Md.

Address of Clergyman or Authorized Officer

License Date July 21, 80

288/491

CERTIFICATION OF CLERK OF THE COURT

I hereby certify that the above is a true copy of a record filed in this office on August 25, 1980

Signature-Clerk of the Court

License Fee - Resident $

Non-Resident $ 5.00 + 3.00 appl.

2

80-29145

Certificate of Marriage

State of Maryland

LICENSE NO. 59263

Copy for State Department of Health and Mental Hygiene

MONTGOMERY COUNTY (15)

I Hereby Certify that on the 19th day of July 19 80

the following persons were by me united in marriage at Martinsburg, Md.

in accordance with the License of the Clerk of the Court in the jurisdiction shown above.

Groom's Name: John Henry Moore, Jr. ✓ Age 28 Birthplace Mississippi (State)

Groom's Residence: Tacoma, Washington Marital Status Single

Bride's Name: Wanda Roxane Thomas ✓ 04 Age 24 Birthplace Maryland (State)

Bride's Residence: Tacoma, Washington Marital Status Single

Relationship to groom if any none

George R. Allen

Name of Officiating Clergyman or Authorized Officer

Minister

Title and Religious Denomination or Office

Catonsville, Md.

Address of Clergyman or Authorized Officer

License Date July 17 80

288/439

CERTIFICATION OF CLERK OF THE COURT

I hereby certify that the above is a true copy of a record filed in this office on August 25, 1980

Signature-Clerk of the Court

License Fee - Resident $
Non-Resident $5.00 appli 1.00

This copy to be held by the Clerk of the Court, and forwarded to the Division of Vital Records, State Department of Health and Mental Hygiene, 201 W. Preston Street, Baltimore, Md. 21201, upon receipt of page 3, copy of Certificate for Clerk of Court.

2

80-29146

Certificate of Marriage

State of Maryland

LICENSE NO. 59224

Copy for State Department of Health and Mental Hygiene

MONTGOMERY COUNTY (15)

I Hereby Certify that on the 21st day of August 19 80

the following persons were by me united in marriage at Kensington, Md.

in accordance with the License of the Clerk of the Court in the jurisdiction shown above.

Groom's Name	John Stanley Tomczyk	Age 27	Birthplace	Canada (State)
Groom's Residence	Kitchener, Ont.,Canada		Marital Status	Single
Bride's Name	Deborah Skalkos	Age 21	Birthplace	Greece (State)
Bride's Residence	Kitchener, Ont.,Canada		Marital Status	Single

Relationship to groom if any none

Ross A. Kelly

Name of Officiating Clergyman or Authorized Officer

Elder, The Church of Jesus Christ of LDS

Title and Religious Denomination or Office

Kensington, Md.

Address of Clergyman or Authorized Officer

License Date July 16, 80

288/395

CERTIFICATION OF CLERK OF THE COURT

I hereby certify that the above is a true copy of a record filed in this office on August 25, 1980

Signature-Clerk of the Court

License Fee - Resident $
Non-Resident $ 5.00 appli 3.00

This copy to be held by the Clerk of the Court, and forwarded to the Division of Vital Records, State Department of Health and Mental Hygiene, 201 W. Preston Street, Baltimore, Md. 21201, upon receipt of page 3, copy of Certificate for Clerk of Court.

2

80-29147

Certificate of Marriage

State of Maryland

LICENSE NO.
59173

Copy for State Department of Health and Mental Hygiene

MONTGOMERY COUNTY (15)

I Hereby Certify that on the 20th day of August 1980

the following persons were by me united in marriage at Kensington, Md.

in accordance with the License of the Clerk of the Court in the jurisdiction shown above.

Groom's Name	David Michael Snyder		Age 21	Birthplace	Ohio (State)
Groom's Residence	Ravenna, Ohio			Marital Status	Single
Bride's Name	Dana Lee Kohanek		Age 21	Birthplace	Oregon (State)
Bride's Residence	Milwaukie, Oregon			Marital Status	Single

Relationship to groom if any none

G. Osmond Hyde

Name of Officiating Clergyman or Authorized Officer

Elder, The Churchof Jesus Christ of LDS

Title and Religious Denomination or Office

Kensington, Md.

Address of Clergyman or Authorized Officer

License Date July 14, 80

288/341

CERTIFICATION OF CLERK OF THE COURT

I hereby certify that the above is a true copy of a record filed in this office on August 25, 1980

License Fee - Resident $
Non-Resident $ 5.00 appli 3.00

Signature-Clerk of the Court

This copy to be held by the Clerk of the Court, and forwarded to the Division of Vital Records, State Department of Health and Mental Hygiene, 201 W. Preston Street, Baltimore, Md. 21201, upon receipt of page 3, copy of Certificate for Clerk of Court.

2

80-29148

Certificate of Marriage

State of Maryland

LICENSE NO. 59538

Copy for Stcte Department of Health and Mental Hygiene

MONTGOMERY COUNTY (15)

I Hereby Certify that on the 16th day of August 19 80

the following persons were by me united in marriage at Rockville, Md.

in accordance with the License of the Clerk of the Court in the jurisdiction shown above.

Groom's Name	John Kenneth Culver	Age 22	Birthplace	Calif. (State)
Groom's Residence	Fairfax, Va.		Marital Status	Single
Bride's Name	Laura Anne Jaynes	Age 22	Birthplace	Colo. (State)
Bride's Residence	Rockville, Montg.Co., Md.		Marital Status	Single

Relationship to groom if any none

Roy R. Coffin, Jr.
Name of Officiating Clergyman or Authorized Officer

Priest
Title and Religious Denomination or Office

Rockville, Md.
Address of Clergyman or Authorized Officer

License Date July 30, 80

289/208

CERTIFICATION OF CLERK OF THE COURT

I hereby certify that the above is a true copy of a record filed in this office on August 19, 1980

License Fee - Resident $4.00 appli 3.00
Non-Resident $

Signature-Clerk of the Court

This copy to be held by the Clerk of the Court, and forwarded to the Division of Vital Records, State Department of Health and Mental Hygiene, 201 W. Preston Street, Baltimore, Md. 21201, upon receipt of page 3, copy of Certificate for Clerk of Court.

2

80-29149

Certificate of Marriage

State of Maryland

LICENSE NO. 59461

Copy for State Department of Health and Mental Hygiene

MONTGOMERY COUNTY (15)

I Hereby Certify that on the 16th day of August 19 80

the fcllowing persons were by me united in marriage at Silver Spring, Md.

in accordance with the License of the Clerk of the Court in the jurisdiction shown above.

Groom's Name **Anthony Keith Matney** Age **22** Birthplace **W. Va.** (State)

Groom's Residence **Richmond, Virginia** Marital Status **Single**

Bride's Name **Joyce Lee Bacon** Age **23** Birthplace **D. C.** (State)

Bride's Residence **Silver Spring, Montg. Co., Maryland** Marital Status **Single**

Relationship to groom if any **None**

Dr. Howard G. Walseman

Name of Officiating Clergyman or Authorized Officer

License Date **July 29th 80**

Ordained Minister

Title and Religious Denomination or Office

289/176

Ridgely Maryland

Address of Clergyman or Authorized Officer

CERTIFICATION OF CLERK OF THE COURT

I hereby certify that the above is a true copy of a record filed in this office on **August 19, 1980**

License Fee - Resident $4.00 + 1.00 appl.
Non-Resident $

Howard [illegible]

Signature-Clerk of the Court

This copy to be held by the Clerk of the Court, and forwarded to the Division of Vital Records, State Department of Health and Mental Hygiene, 201 W. Preston Street, Baltimore, Md. 21201, upon receipt of page 3, copy of Certificate for Clerk of Court.

2

80-29150

Certificate of Marriage

State of Maryland

LICENSE NO.
59712

Copy for State Department of Health and Mental Hygiene

MONTGOMERY COUNTY (15)

I Hereby Certify that on the 16th day of August 19 80

the following persons were by me united in marriage at Rockville, Md.

in accordance with the License of the Clerk of the Court in the jurisdiction shown above.

Groom's Name **Mark Eugene Peterson** Age **23** Birthplace **Delaware** (State)

Groom's Residence **Santa Ana, California** Marital Status **Single**

Bride's Name **Carol Ann Van Arsdell** Age **22** Birthplace **Illinois** (State)

Bride's Residence **Rockville, Montg. Co. Md.** Marital Status **Single**

Relationship to groom if any **None**

Edgar Ward Hammensla

Name of Officiating Clergyman or Authorized Officer

Pastor

Title and Religious Denomination or Office

Rockville, Md.

Address of Clergyman or Authorized Officer

License Date **August 7 80**

289/382

CERTIFICATION OF CLERK OF THE COURT

I hereby certify that the above is a true copy of a record filed in this office on August 19, 1980

License Fee - Resident $ 4.00 + 1.00
Non-Resident $

Signature-Clerk of the Court

This copy to be held by the Clerk of the Court, and forwarded to the Division of Vital Records, State Department of Health and Mental Hygiene, 201 W. Preston Street, Baltimore, Md. 21201, upon receipt of page 3, copy of Certificate for Clerk of Court.

2

80-29151

Certificate of Marriage

State of Maryland

LICENSE NO.
59680

Copy for State Department of Health and Mental Hygiene

MONTGOMERY COUNTY (15)

I Hereby Certify that on the 16th day of August 19 80

the following persons were by me united in marriage at Rockville, Md.

in accordance with the License of the Clerk of the Court in the jurisdiction shown above.

Groom's Name **Phillip H. Manger** Age **23** Birthplace **Maryland** (State)

Groom's Residence **Lexington, Kentucky** Marital Status **Single**

Bride's Name **Katherine K. Chang** Age **23** Birthplace **Taiwan** (State)

Bride's Residence **Lexington, Kentucky** Marital Status **Single**

Relationship to groom if any **None**

James H. Adams Margaret G. Adams

Name of Officiating Clergyman or Authorized Officer

Co-Pastors

Title and Religious Denomination or Office

Rockville, Md.

Address of Clergyman or Authorized Officer

License Date **August 7 80**

289/394

CERTIFICATION OF CLERK OF THE COURT

I hereby certify that the above is a true copy of a record filed in this office on August 19, 1980

Signature-Clerk of the Court

License Fee - Resident $
Non-Resident $ 5.00 + $1.00

This copy to be held by the Clerk of the Court, and forwarded to the Division of Vital Records, State Department of Health and Mental Hygiene, 201 W. Preston Street, Baltimore, Md. 21201, upon receipt of page 3, copy of Certificate for Clerk of Court.

2

80-29152

Certificate of Marriage

State of Maryland

LICENSE NO. 59470

Copy for State Department of Health and Mental Hygiene

MONTGOMERY COUNTY (15)

I Hereby Certify that on the 14th day of August 19 80

the following persons were by me united in marriage at Kensington, Md.

in accordance with the License of the Clerk of the Court in the jurisdiction shown above.

Groom's Name	Frederick Morton Wheaton	Age 31	Birthplace	Pa. (State)
Groom's Residence	Rome, Pa.	Marital Status		Divorced
Bride's Name	Tamie Jo Reynolds	Age 22	Birthplace	Pa. (State)
Bride's Residence	Milan, Pa.	Marital Status		Divorced

Relationship to groom if any none

William L. Nicholls

Name of Officiating Clergyman or Authorized Officer

Elder, The Church of Jesus Christ of LDS

Title and Religious Denomination or Office

Kensington, Md.

Address of Clergyman or Authorized Officer

License Date July 28 80

289/144

CERTIFICATION OF CLERK OF THE COURT

I hereby certify that the above is a true copy of a record filed in this office on August 18, 1980

License Fee - Resident $
Non-Resident $ 5.00 appli 3.00

Signature-Clerk of the Court

This copy to be held by the Clerk of the Court, and forwarded to the Division of Vital Records, State Department of Health and Mental Hygiene, 201 W. Preston Street, Baltimore, Md. 21201, upon receipt of page 3, copy of Certificate for Clerk of Court.

2

80-29153

Certificate of Marriage

State of Maryland

LICENSE NO. 58923

Copy for State Department of Health and Mental Hygiene

MONTGOMERY COUNTY (15)

I Hereby Certify that on the 16th day of August 19 80

the following persons were by me united in marriage at Bethesda, Md.

in accordance with the License of the Clerk of the Court in the jurisdiction shown above.

Groom's Name: Thomas More O'Neill — Age 26 — Birthplace Maryland (State)

Groom's Residence: Falls Church, Virginia — Marital Status Single

Bride's Name: Eva Jessica Skrovanek — Age 26 — Birthplace Czechoslovakia (State)

Bride's Residence: Bethesda, Montg. Co., Md. — Marital Status Single

Relationship to groom if any None

Christian Mendenhall

Name of Officiating Clergyman or Authorized Officer

Asst. Pastor

Title and Religious Denomination or Office

Bethesda, Md.

Address of Clergyman or Authorized Officer

License Date July 2 80

288/131

CERTIFICATION OF CLERK OF THE COURT

I hereby certify that the above is a true copy of a record filed in this office on August 20, 1980

Howard M. Stem

Signature-Clerk of the Court

License Fee - Resident $ 4.00 + $1.00

Non-Resident $

This copy to be held by the Clerk of the Court, and forwarded to the Division of Vital Records, State Department of Health and Mental Hygiene, 201 W. Preston Street, Baltimore, Md. 21201, upon receipt of page 3, copy of Certificate for Clerk of Court.

2

80-29154

Certificate of Marriage

State of Maryland

LICENSE NO. 59937

Copy for State Department of Health and Mental Hygiene

MONTGOMERY COUNTY (15)

I Hereby Certify that on the 23rd day of August 19 80

the following persons were by me united in marriage at Rockville, Md.

in accordance with the License of the Clerk of the Court in the jurisdiction shown above.

Groom's Name **Mulugeta Tsegaye** ✓ Age **30** Birthplace **Ethiopia** (State)

Groom's Residence **Washington, D.C.** Marital Status **Divorced**

Bride's Name **Diane Elizabeth Barr** ✓ Age **23** Birthplace **California** (State)

Bride's Residence **Rockville, Montg. Co., Maryland** Marital Status **Single**

Relationship to groom if any **None**

Walter L. Lawrence

Name of Officiating Clergyman or Authorized Officer

Assoc. Pastor

Title and Religious Denomination or Office

Rockville, Md.

Address of Clergyman or Authorized Officer

License Date **August 15 80**

290/211

CERTIFICATION OF CLERK OF THE COURT

I hereby certify that the above is a true copy of a record filed in this office on August 26, 1980

Signature-Clerk of the Court

License Fee - Resident $ 4.00 + 1.00 appl.
Non-Resident $

This copy to be held by the Clerk of the Court, and forwarded to the Division of Vital Records, State Department of Health and Mental Hygiene, 201 W. Preston Street, Baltimore, Md. 21201, upon receipt of page 3, copy of Certificate for Clerk of Court.

2

80-29155

Certificate of Marriage

State of Maryland

LICENSE NO.
59942

Copy for State Department of Health and Mental Hygiene

MONTGOMERY COUNTY (15)

I Hereby Certify that on the 15th day of August 19 80

the following persons were by me united in marriage at Kensington, Md.

in accordance with the License of the Clerk of the Court in the jurisdiction shown above.

Groom's Name **Edwin Mandel Louer** ✓ Age **42** Birthplace **Illinois** (State)

Groom's Residence **Tucson, Arizona** 41 Marital Status **Divorced**

Bride's Name **Tani Lorrae Connolly** ✓ Age **26** Birthplace **New Mexico** (State)

Bride's Residence **Tucson, Arizona** Marital Status **Divorced**

Relationship to groom if any **None**

Ross Forcey

Name of Officiating Clergyman or Authorized Officer

Minister

Title and Religious Denomination or Office

Wheaton, Md.

Address of Clergyman or Authorized Officer

License Date **August 15 80**

290/187

CERTIFICATION OF CLERK OF THE COURT

I hereby certify that the above is a true copy of a record filed in this office on August 26, 1980

License Fee - Resident $
Non-Resident $5.00 + 1.00

Howard M. Smith

Signature-Clerk of the Court

This copy to be held by the Clerk of the Court, and forwarded to the Division of Vital Records, State Department of Health and Mental Hygiene, 201 W. Preston Street, Baltimore, Md. 21201, upon receipt of page 3, copy of Certificate for Clerk of Court.

2

This copy to be held by the Clerk of the Court, and forwarded to the Division of Vital Records, State Department of Health and Mental Hygiene, 201 W. Preston Street, Baltimore, Md. 21201, upon receipt of page 3, copy of Certificate for Clerk of Court.

80-29156

Certificate of Marriage

State of Maryland

LICENSE NO. 59905

Copy for State Department of Health and Mental Hygiene

MONTGOMERY COUNTY (15)

I Hereby Certify that on the 23rd day of August 19 80

the following persons were by me united in marriage at Rockville, Maryland

in accordance with the License of the Clerk of the Court in the jurisdiction shown above.

Groom's Name William P. Taaffe, Jr. Age 36 Birthplace New York (State)

Groom's Residence Washington, D.C. Marital Status Single

41

Bride's Name Donna Marie Maddox Age 36 Birthplace Washington, D.C. (State)

Bride's Residence Washington, D.C. Marital Status Single

Relationship to groom if any None

Robert D. Crowley, Pastor
Name of Officiating Clergyman or Authorized Officer

License Date August 19 80

Montrose Baptist Church
Title and Religious Denomination or Office

290/266

Rockville, Maryland
Address of Clergyman or Authorized Officer

CERTIFICATION OF CLERK OF THE COURT

I hereby certify that the above is a true copy of a record filed in this office on August 26, 1980

Signature-Clerk of the Court

License Fee - Resident $
Non-Resident $ 5.00 + $1.00

2

This copy to be held by the Clerk of the Court, and forwarded to the Division of Vital Records, State Department of Health and Mental Hygiene, 201 W. Preston Street, Baltimore, Md. 21201, upon receipt of page 3, copy of Certificate for Clerk of Court.

80-29157

Certificate of Marriage

State of Maryland

LICENSE NO. 58708

Copy for State Department of Health and Mental Hygiene

MONTGOMERY COUNTY (15)

I Hereby Certify that on the 1st day of August 19 80

the following persons were by me united in marriage at Bethesda, Md.

in accordance with the License of the Clerk of the Court in the jurisdiction shown above.

Groom's Name **Rodney Wilcutt Frame** Age **31** Birthplace **Washington** (State)

Groom's Residence **Arlington, Virginia** Marital Status **Single**

Bride's Name **Kay Louise Kummer** Age **32** Birthplace **Pennsylvania** (State)

Bride's Residence **Washington, D.C.** Marital Status **Single**

Relationship to groom if any **None**

William B. Adamons
Name of Officiating Clergyman or Authorized Officer

License Date **July 30th 80**

Pastor
Title and Religious Denomination or Office

289/205

Bethesda, Md.
Address of Clergyman or Authorized Officer

CERTIFICATION OF CLERK OF THE COURT

I hereby certify that the above is a true copy of a record filed in this office on **August 12, 1980**

License Fee - Resident $
Non-Resident $5.00 + $1.00

Howard M. Smith
Signature-Clerk of the Court

2

80-29158

Certificate of Marriage

State of Maryland

LICENSE NO.
59366

Copy for State Department of Health and Mental Hygiene

MONTGOMERY COUNTY (15)

I Hereby Certify that on the 8th day of August 19 80

the following persons were by me united in marriage at Kensington, Md.

in accordance with the License of the Clerk of the Court in the jurisdiction shown above.

Groom's Name	Joseph Gormley	Age 23	Birthplace D. C. (State)
Groom's Residence	Washington, D. C.	Marital Status	Single
Bride's Name	Wendie Anne Prince	Age 23	Birthplace Maryland (State)
Bride's Residence	Kensington, Montg. Co., Maryland	Marital Status	Single
Relationship to groom if any		None	

John R. Schildkamp
Name of Officiating Clergyman or Authorized Officer

Associate Pastor
Title and Religious Denomination or Office

Kensington, Md.
Address of Clergyman or Authorized Officer

License Date July 22, 80

289/47

CERTIFICATION OF CLERK OF THE COURT

I hereby certify that the above is a true copy of a record filed in this office on August 12, 1980

Edward M. Smith
Signature-Clerk of the Court

License Fee - Resident $4.00 + 1.00 appl.
Non-Resident $

This copy to be held by the Clerk of the Court, and forwarded to the Division of Vital Records, State Department of Health and Mental Hygiene, 201 W. Preston Street, Baltimore, Md. 21201, upon receipt of page 3, copy of Certificate for Clerk of Court.

2

80-29159

Certificate of Marriage

State of Maryland

LICENSE NO. 58721

Copy for State Department of Health and Mental Hygiene

MONTGOMERY COUNTY (15)

I Hereby Certify that on the 9th day of August 19 80

the following persons were by me united in marriage at Gaithersburg, Md.

in accordance with the License of the Clerk of the Court in the jurisdiction shown above.

Groom's Name: Thomas Edwin Dukes — Age 22 — Birthplace Delaware (State)

Groom's Residence: Charleston, West Virginia — Marital Status Single

Bride's Name: Terry Ann Weiser — Age 21 — Birthplace Pennsylvania (State)

Bride's Residence: Gaithersburg, Montg. Co., Md. — Marital Status Single

Relationship to groom if any None

Filbert L. Moore, Jr.
Name of Officiating Clergyman or Authorized Officer

Minister
Title and Religious Denomination or Office

Gaithersburg, Md.
Address of Clergyman or Authorized Officer

License Date July 24 80

289/85

CERTIFICATION OF CLERK OF THE COURT

I hereby certify that the above is a true copy of a record filed in this office on August 12, 1980

Edward M. Smith
Signature-Clerk of the Court

License Fee - Resident $4.00 + $1.00
Non-Resident $

This copy to be held by the Clerk of the Court, and forwarded to the Division of Vital Records, State Department of Health and Mental Hygiene, 201 W. Preston Street, Baltimore, Md. 21201, upon receipt of page 3, copy of Certificate for Clerk of Court.

2

80-29160

Certificate of Marriage

State of Maryland

LICENSE NO. 59373

Copy for State Department of Health and Mental Hygiene

MONTGOMERY COUNTY (15)

I Hereby Certify that on the 9th day of August 19 80

the following persons were by me united in marriage at Laytonsville, Md.

in accordance with the License of the Clerk of the Court in the jurisdiction shown above.

Groom's Name	Robert Einar Karlsen	Age 30	Birthplace	New York (State)
Groom's Residence	McLean, Virginia		Marital Status	Single
Bride's Name	Christy Ann Jones	Age 25	Birthplace	California (State)
Bride's Residence	McLean, Virginia		Marital Status	Divorced

Relationship to groom if any: None

Claude E. Bonbrest
Name of Officiating Clergyman or Authorized Officer

Rector
Title and Religious Denomination or Office

Laytonsville, Md.
Address of Clergyman or Authorized Officer

License Date July 25, 80

289/112

CERTIFICATION OF CLERK OF THE COURT

I hereby certify that the above is a true copy of a record filed in this office on August 12, 1980

Howard M. Smith
Signature-Clerk of the Court

License Fee - Resident $
Non-Resident $ 5.00 + 1.00 cmsn.

This copy to be held by the Clerk of the Court, and forwarded to the Division of Vital Records, State Department of Health and Mental Hygiene, 201 W. Preston Street, Baltimore, Md. 21201, upon receipt of page 3, copy of Certificate for Clerk of Court.

2

80-29161

Certificate of Marriage

State of Maryland

LICENSE NO. 59627

Copy for State Department of Health and Mental Hygiene

MONTGOMERY COUNTY (15)

I Hereby Certify that on the 9th day of August 19 80

the following persons were by me united in marriage at Chevy Chase, Md.

in accordance with the License of the Clerk of the Court in the jurisdiction shown above.

Groom's Name **Roderick James Bartlett** ✓ Age **23** Birthplace **Virginia** (State)

Groom's Residence **Great Falls, Virginia** Marital Status **Single**

Bride's Name **Susan Elizabeth Pickles** ✓ Age **21** Birthplace **Maryland** (State)

Bride's Residence **Silver Spring, Montg. Co., Md.** Marital Status **Single**

Relationship to groom if any **None**

Paul W. Bauer
Name of Officiating Clergyman or Authorized Officer

Pastor
Title and Religious Denomination or Office

Silver Spring, Md.
Address of Clergyman or Authorized Officer

License Date **Aug. 4th 80**

280/314

CERTIFICATION OF CLERK OF THE COURT

I hereby certify that the above is a true copy of a record filed in this office on **August 12, 1980**

Signature-Clerk of the Court

License Fee - Resident $ 4.00 + $1.00
Non-Resident $

This copy to be held by the Clerk of the Court, and forwarded to the Division of Vital Records, State Department of Health and Mental Hygiene, 201 W. Preston Street, Baltimore, Md. 21201, upon receipt of page 3, copy of Certificate for Clerk of Court.

2

80-29162

Certificate of Marriage

State of Maryland

LICENSE NO. 59231

Copy for State Department of Health and Mental Hygiene

MONTGOMERY COUNTY (15)

I Hereby Certify that on the 9th day of August 19 80

the following persons were by me united in marriage at Silver Spring, Md.

in accordance with the License of the Clerk of the Court in the jurisdiction shown above.

Groom's Name Harry E. Dixon ✓ Age 36 Birthplace Delaware (State)

Groom's Residence Milford, Delaware Marital Status Single

Bride's Name Judith Karen Geiser ✓ 46 Age 24 Birthplace D. C. (State)

Bride's Residence Easton, Talbot Co., Maryland Marital Status Single

Relationship to groom if any None

Conrad M. Cohen
Name of Officiating Clergyman or Authorized Officer

Pastor
Title and Religious Denomination or Office

North East, Md.
Address of Clergyman or Authorized Officer

License Date July 16, 80

288/396

CERTIFICATION OF CLERK OF THE COURT

I hereby certify that the above is a true copy of a record filed in this office on August 12, 1980

Edward M. Smith
Signature-Clerk of the Court

License Fee - Resident $ 4.00 + 1.00 appl.
Non-Resident $

This copy to be held by the Clerk of the Court, and forwarded to the Division of Vital Records, State Department of Health and Mental Hygiene, 201 W. Preston Street, Baltimore, Md. 21201, upon receipt of page 3, copy of Certificate for Clerk of Court.

2

This copy to be held by the Clerk of the Court, and forwarded to the Division of Vital Records, State Department of Health and Mental Hygiene, 201 W. Preston Street, Baltimore, Md. 21201, upon receipt of page 3, copy of Certificate for Clerk of Court.

80-29163

Certificate of Marriage

State of Maryland

LICENSE NO. 59299

Copy for State Department of Health and Mental Hygiene

MONTGOMERY COUNTY (15)

I Hereby Certify that on the 10th day of August 19 80

the following persons were by me united in marriage at Wheaton, Md.

in accordance with the License of the Clerk of the Court in the jurisdiction shown above.

Groom's Name	Stephen Philip Rados	Age 27	Birthplace D.C. (State)
Groom's Residence	Tamarac, Florida	Marital Status	Divorced
Bride's Name	Evelyn Kay Ewald	Age 23	Birthplace Md. (State)
Bride's Residence	Tamarac, Florida	Marital Status	Single
	Relationsh p to groom if any	none	

Robert Magee, Jr.
Name of Officiating Clergyman or Authorized Officer

Minister
Title and Religious Denomination or Office

Forestville, Md.
Address of Clergyman or Authorized Officer

License Date July 18, 80

288/458

CERTIFICATION OF CLERK OF THE COURT

I hereby certify that the above is a true copy of a record filed in this office on August 12, 1980

Howard M. Smith
Signature-Clerk of the Court

License Fee - Resident $ 5.00 appli 3.00
Non-Resident $

2

This copy to be held by the Clerk of the Court, and forwarded to the Division of Vital Records, State Department of Health and Mental Hygiene, 201 W. Preston Street, Baltimore, Md. 21201, upon receipt of page 3, copy of Certificate for Clerk of Court.

80-29164

Certificate of Marriage

State of Maryland

LICENSE NO. 58930

Copy for State Department of Health and Mental Hygiene

MONTGOMERY COUNTY (15)

I Hereby Certify that on the 10th day of August 19 80

the following persons were by me united in marriage at Potomac, Md.

in accordance with the License of the Clerk of the Court in the jurisdiction shown above.

Groom's Name: Meir Nessim Sofair ✓ Age 62 Birthplace Iraq (State)

Groom's Residence: Potomac, Montg. Co., Md. Marital Status Widower

Bride's Name: Elaine Cohen Billian ✓ Age 44 Birthplace Washington, D.C. (State)

Bride's Residence: Springfield, Virginia Marital Status Divorced

Relationship to groom if any None

Morris Jordan
Name of Officiating Clergyman or Authorized Officer

Rabbi
Title and Religious Denomination or Office

Wash. D. C.
Address of Clergyman or Authorized Officer

License Date July 15 80

288/379

CERTIFICATION OF CLERK OF THE COURT

I hereby certify that the above is a true copy of a record filed in this office on August 13, 1980

Howard M. Smith
Signature-Clerk of the Court

License Fee - Resident $4.00 + $1.00
Non-Resident $

2

80-29165

Certificate of Marriage

State of Maryland

LICENSE NO. 59788

Copy for State Department of Health and Mental Hygiene

MONTGOMERY COUNTY (15)

I Hereby Certify that on the 9th day of August 19 80

the following persons were by me united in marriage at Wheaton, Md.

in accordance with the License of the Clerk of the Court in the jurisdiction shown above.

Groom's Name: Geary Michael Schindel — Age 23 — Birthplace (State) Maryland

Groom's Residence: Wheaton, Montg. Co., Md. — Marital Status: Single

Bride's Name: Susan Gae Dowds — Age 27 — Birthplace (State) Connecticut

Bride's Residence: Morgantown, West Virginia — Marital Status: Single

Relationship to groom if any: None

Chalres E. Roberts, Jr.
Name of Officiating Clergyman or Authorized Officer

Priest
Title and Religious Denomination or Office

Morgantown, W. Va.
Address of Clergyman or Authorized Officer

License Date: August 8 80

290/43

CERTIFICATION OF CLERK OF THE COURT

I hereby certify that the above is a true copy of a record filed in this office on August 13, 1980

Howard M. Smith
Signature-Clerk of the Court

License Fee - Resident $4.00 + $1.00
Non-Resident $

This copy to be held by the Clerk of the Court, and forwarded to the Division of Vital Records, State Department of Health and Mental Hygiene, 201 W. Preston Street, Baltimore, Md. 21201, upon receipt of page 3, copy of Certificate for Clerk of Court.

2

80-29166

Certificate of Marriage

State of Maryland

LICENSE NO. 59777

Copy for State Department of Health and Mental Hygiene

MONTGOMERY COUNTY (15)

I Hereby Certify that on the 8th day of August 19 80

the following persons were by me united in marriage at Silver Spring, Md.

in accordance with the License of the Clerk of the Court in the jurisdiction shown above.

Groom's Name: David Walter Lockwood — Age 45 — Birthplace New Jersey (State)

Groom's Residence: Silver Spring, Montg. Co., Md. — Marital Status: Divorced

Bride's Name: Karen Ann Rittinger — Age 39 — Birthplace Ohio (State)

Bride's Residence: Arlington, Virginia — Marital Status: Divorced

Relationship to groom if any: None

Robert J. Lewis
Name of Officiating Clergyman or Authorized Officer

Minister
Title and Religious Denomination or Office

Greenbelt, Md.
Address of Clergyman or Authorized Officer

License Date: Aug. 8 80

290/38

CERTIFICATION OF CLERK OF THE COURT

I hereby certify that the above is a true copy of a record filed in this office on August 13, 1980

Howard M. Smith
Signature-Clerk of the Court

License Fee - Resident $ 4.00 + $1.00
Non-Resident $

This copy to be held by the Clerk of the Court, and forwarded to the Division of Vital Records, State Department of Health and Mental Hygiene, 201 W. Preston Street, Baltimore, Md. 21201, upon receipt of page 3, copy of Certificate for Clerk of Court.

2

This copy to be held by the Clerk of the Court, and forwarded to the Division of Vital Records, State Department of Health and Mental Hygiene, 201 W. Preston Street, Baltimore, Md. 21201, upon receipt of page 3, copy of Certificate for Clerk of Court.

80-29167

Certificate of Marriage

State of Maryland

LICENSE NO. 59773

Copy for State Department of Health and Mental Hygiene

MONTGOMERY COUNTY (15)

I Hereby Certify that on the 10th day of August 19 80

the following persons were by me united in marriage at Comus, Md.

in accordance with the License of the Clerk of the Court in the jurisdiction shown above.

Groom's Name **Jared M. Sonies**

Age **41** Birthplace **Illinois** (State)

Groom's Residence **Alexandria, Virginia**

Marital Status **Divorced**

Bride's Name **Ghislaine Marie Anne Rogers**

Age **34** Birthplace **Canada** (State)

Bride's Residence **Alexandria, Virginia**

Marital Status **Divorced**

Relationship to groom if any **None**

Harold S. White

Name of Officiating Clergyman or Authorized Officer

License Date **Aug. 8th 80**

Rabbi

Title and Religious Denomination or Office

290/35

Dickerson, Md.

Address of Clergyman or Authorized Officer

CERTIFICATION OF CLERK OF THE COURT

I hereby certify that the above is a true copy of a record filed in this office on **August 13, 1980**

License Fee - Resident $
Non-Resident $ 5.00 + $1.00

Howard M. [illegible]

Signature-Clerk of the Court

2

This copy to be held by the Clerk of the Court, and forwarded to the Division of Vital Records, State Department of Health and Mental Hygiene, 201 W. Preston Street, Baltimore, Md. 21201, upon receipt of page 3, copy of Certificate for Clerk of Court.

80-29168

Certificate of Marriage

State of Maryland

LICENSE NO. 59779

Copy for State Department of Health and Mental Hygiene

MONTGOMERY COUNTY (15)

I Hereby Certify that on the 8th day of August 19 80

the fcllowing persons were by me united in marriage at Rockville, Md.

in accordance with the License of the Clerk of the Court in the jurisdiction shown above.

Groom's Name **Richard Eugene Campbell II** ✓67 Age **36** Birthplace **New York** (State)

Groom's Residence **Franklin Lakes, New Jersey** Marital Status **Divorced**

Bride's Name **Martha Elizabeth Johnson** ✓47 Age **27** Birthplace **Maryland** (State)

Bride's Residence **Washington, D.C.** Marital Status **Single**

Relationsh p to groom if any **None**

G. Robert Hottinger

Name of Officiating Clergyman or Authorized Officer

Pastor

Title and Religious Denomination or Office

Rockville, Md.

Address of Clergyman or Authorized Officer

License Date **August 8 80**

290/29

CERTIFICATION OF CLERK OF THE COURT

I hereby certify that the above is a true copy of a record filed in this office on **August 13, 1980**

Howard M. Smith

Signature-Clerk of the Court

License Fee - Resident $
Non-Resident $ 5.00 + $1.00

2

80-29169

Certificate of Marriage

State of Maryland

LICENSE NO. 59600

Copy for State Department of Health and Mental Hygiene

MONTGOMERY COUNTY (15)

I Hereby Certify that on the 9th day of August 19 80

the following persons were by me united in marriage at Chevy Chase, Md.

in accordance with the License of the Clerk of the Court in the jurisdiction shown above.

Groom's Name Thomas Waddell Bader — Age 28 Birthplace Virginia (State)

Groom's Residence Washington, D. C. — Marital Status Single

Bride's Name Janet Helen Williams — Age 24 Birthplace England (State)

Bride's Residence Potomac, Montg. Co. Md. — Marital Status Single

Relationship to groom if any None

Frank E. Robertson

Name of Officiating Clergyman or Authorized Officer

Minister

Title and Religious Denomination or Office

Wash. D. C.

Address of Clergyman or Authorized Officer

License Date August 1 80

289/313

CERTIFICATION OF CLERK OF THE COURT

I hereby certify that the above is a true copy of a record filed in this office on August 12, 1980

Howard M. Smith

Signature-Clerk of the Court

License Fee - Resident $4.00 + 1.00

Non-Resident $

This copy to be held by the Clerk of the Court, and forwarded to the Division of Vital Records, State Department of Health and Mental Hygiene, 201 W. Preston Street, Baltimore, Md. 21201, upon receipt of page 3, copy of Certificate for Clerk of Court.

2

80-29170

Certificate of Marriage

State of Maryland

LICENSE NO. 59636

Copy for State Department of Health and Mental Hygiene

MONTGOMERY COUNTY (15)

I Hereby Certify that on the 9th day of August 19 80

the following persons were by me united in marriage at Bethesda, Md.

in accordance with the License of the Clerk of the Court in the jurisdiction shown above.

Groom's Name	Mark William Engstrom		Age 25	Birthplace	Conn. (State)
Groom's Residence	Orange, Connecticut			Marital Status	Single
Bride's Name	Nina Fresenne Tyrrell		Age 24	Birthplace	D. C. (State)
Bride's Residence	Bethesda, Montg. Co., Maryland			Marital Status	Single
Relationship to groom if any		None			

K. Roy Nilsen

Name of Officiating Clergyman or Authorized Officer

Pastor

Title and Religious Denomination or Office

Bethesda, Md.

Address of Clergyman or Authorized Officer

License Date August 4 80

289/311

CERTIFICATION OF CLERK OF THE COURT

I hereby certify that the above is a true copy of a record filed in this office on August 12, 1980

Edward M. Smith

Signature-Clerk of the Court

License Fee - Resident $4.00 + 1.00 appl.
Non-Resident $

This copy to be held by the Clerk of the Court, and forwarded to the Division of Vital Records, State Department of Health and Mental Hygiene, 201 W. Preston Street, Baltimore, Md. 21201, upon receipt of page 3, copy of Certificate for Clerk of Court.

2

80-29171

Certificate of Marriage

State of Maryland

LICENSE NO.
59684

Copy for State Department of Health and Mental Hygiene

MONTGOMERY COUNTY (15)

I Hereby Certify that on the 9th day of August 19 80

the following persons were by me united in marriage at Silver Spring, Md.

in accordance with the License of the Clerk of the Court in the jurisdiction shown above.

Groom's Name: David Allen Howell — Age 20 — Birthplace New York (State)

Groom's Residence: Delevan, New York — Marital Status Single

Bride's Name: Kelly Elizabeth Dailey — Age 20 — Birthplace Washington, D.C. (State)

Bride's Residence: Laurel, Anne Arundel Co., Md. — Marital Status Single

Relationship to groom if any None

Barry R. Hofford
Name of Officiating Clergyman or Authorized Officer

Minister
Title and Religious Denomination or Office

Burtonsville, Md.
Address of Clergyman or Authorized Officer

License Date Aug. 6th 80

289/351

CERTIFICATION OF CLERK OF THE COURT

I hereby certify that the above is a true copy of a record filed in this office on August 12, 1980

Signature-Clerk of the Court

License Fee - Resident $ 4.00 + $1.00
Non-Resident $

This copy to be held by the Clerk of the Court, and forwarded to the Division of Vital Records, State Department of Health and Mental Hygiene, 201 W. Preston Street, Baltimore, Md. 21201, upon receipt of page 3, copy of Certificate for Clerk of Court.

2

This copy to be held by the Clerk of the Court, and forwarded to the Division of Vital Records, State Department of Health and Mental Hygiene, 201 W. Preston Street, Baltimore, Md. 21201, upon receipt of page 3, copy of Certificate for Clerk of Court.

80-29172

Certificate of Marriage

State of Maryland

LICENSE NO. 59552

Copy for State Department of Health and Mental Hygiene

MONTGOMERY COUNTY (15)

I Hereby Certify that on the 9th day of August 19 80

the following persons were by me united in marriage at Bethesda, Md.

in accordance with the License of the Clerk of the Court in the jurisdiction shown above.

Groom's Name	Ryan Thomas Trainer		Age 23	Birthplace	Denmark (State)
Groom's Residence	Arlington, Virginia		Marital Status		Single
Bride's Name	Courtney Virginia Murchison		Age 26	Birthplace	D. C. (State)
Bride's Residence	Bethesda, Montg. Co., Md.		Marital Status		Single

Relationship to groom if any

Joseph B. Coyne
Name of Officiating Clergyman or Authorized Officer

License Date August 7 80

Pastor
Title and Religious Denomination or Office

289/372

Bethesda, Md.
Address of Clergyman or Authorized Officer

CERTIFICATION OF CLERK OF THE COURT

I hereby certify that the above is a true copy of a record filed in this office on August 12, 1980

License Fee - Resident $ 4.00 + 1.00
Non-Resident $

Signature-Clerk of the Court

2

80-29173

Certificate of Marriage

State of Maryland

LICENSE NO.
59326

Copy for State Department of Health and Mental Hygiene

MONTGOMERY COUNTY (15)

I Hereby Certify that on the 9th day of August 19 80

the following persons were by me united in marriage at Rockville, Md.

in accordance with the License of the Clerk of the Court in the jurisdiction shown above.

Groom's Name	Jeffrey Dean Cline	Age	21	Birthplace	Kansas (State)
Groom's Residence	Manhattan, Kansas	Marital Status			Single
Bride's Name	Janet Elaine Springer	Age	20	Birthplace	Maryland (State)
Bride's Residence	Rockville, Montg. Co., Maryland	Marital Status			Single
Relationship to groom if any		None			

J. Edw. Schmidt
Name of Officiating Clergyman or Authorized Officer

Pastor
Title and Religious Denomination or Office

Rockville, Md.
Address of Clergyman or Authorized Officer

License Date August 7 80

289/373

CERTIFICATION OF CLERK OF THE COURT

I hereby certify that the above is a true copy of a record filed in this office on August 12, 1980

Howard M. Smith
Signature-Clerk of the Court

License Fee - Resident $4.00 + 1.00 appl.
Non-Resident $

This copy to be held by the Clerk of the Court, and forwarded to the Division of Vital Records, State Department of Health and Mental Hygiene, 201 W. Preston Street, Baltimore, Md. 21201, upon receipt of page 3, copy of Certificate for Clerk of Court.

2

80-29174

Certificate of Marriage

State of Maryland

LICENSE NO. 59534

Copy for State Department of Health and Mental Hygiene

MONTGOMERY COUNTY (15)

I Hereby Certify that on the 2nd day of August 1980

the following persons were by me united in marriage at Bethesda, Md.

in accordance with the License of the Clerk of the Court in the jurisdiction shown above.

Groom's Name	Davis Michael Richardson	Age	31	Birthplace	Maine (State)
Groom's Residence	Auburn, Maine	Marital Status			Single
Bride's Name	Barbi Sherrill Baker	Age	26	Birthplace	Wash.,D.C. (State)
Bride's Residence	Bethesda, Montg.Co.,Md.	Marital Status			Single

Relationsh p to groom if any none

George Emerson Stone
Name of Officiating Clergyman or Authorized Officer

Unity Minister
Title and Religious Denomination or Office

St. Arlington, Va.
Address of Clergyman or Authorized Officer

License Date July 30 80

289/212

CERTIFICATION OF CLERK OF THE COURT

I hereby certify that the above is a true copy of a record filed in this office on August 13, 1980

Howard M. Smith
Signature-Clerk of the Court

License Fee - Resident $4.00 appli 1.00
Non-Resident $

This copy to be held by the Clerk of the Court, and forwarded to the Division of Vital Records, State Department of Health and Mental Hygiene, 201 W. Preston Street, Baltimore, Md. 21201, upon receipt of page 3, copy of Certificate for Clerk of Court.

2

80-29175

Certificate of Marriage

State of Maryland

LICENSE NO.
59004

Copy for State Department of Health and Mental Hygiene

MONTGOMERY COUNTY (15)

I Hereby Certify that on the 9th day of August 19 80

the following persons were by me united in marriage at Bethesda, Md.

in accordance with the License of the Clerk of the Court in the jurisdiction shown above.

Groom's Name **LaVega Robert Shelton, III** ✓ 47 Age **26** Birthplace **Virginia** (State)

Groom's Residence **Washington, D.C.** Marital Status **Single**

Bride's Name **Ellen Elizabeth Gaughran** ✓ Age **24** Birthplace **Washington, D.C.** (State)

Bride's Residence **Bethesda, Montg. Co., Md.** Marital Status **Single**

Relationship to groom if any **None**

Donald Brice
Name of Officiating Clergyman or Authorized Officer

Asst. Pastor
Title and Religious Denomination or Office

Bethesda, Md.
Address of Clergyman or Authorized Officer

License Date **August 1 80**

289/266

CERTIFICATION OF CLERK OF THE COURT

I hereby certify that the above is a true copy of a record filed in this office on **August 13, 1980**

Howard M. Smith
Signature-Clerk of the Court

License Fee - **Resident** $ 4.00 + $1.00
Non-Resident $

This copy to be held by the Clerk of the Court, and forwarded to the Division of Vital Records, State Department of Health and Mental Hygiene, 201 W. Preston Street, Baltimore, Md. 21201, upon receipt of page 3, copy of Certificate for Clerk of Court.

2

80-29176

Certificate of Marriage

State of Maryland

LICENSE NO.
901612

Copy for State Department of Health and Mental Hygiene

MONTGOMERY COUNTY MD.

I Hereby Certify that on the 9th day of August 19 80

the following persons were by me united in marriage at Wheaton, Md.

in accordance with the License of the Clerk of the Court in the jurisdiction shown above.

243 ✓

Groom's Name **Dean Englehart, Jr.** Age **21** Birthplace **Pennsylvania** (State)

Groom's Residence **Columbia, Pennsylvania** Marital Status **Single**

75

739 ✓

Bride's Name **Gina Marie Ray** Age **19** Birthplace **D.C.** (State)

Bride's Residence **Wheaton, Montg. Co., Maryland** Marital Status **Single**

25

Relationship to groom if any **None**

Malcolm A. Jones
Name of Officiating Clergyman or Authorized Officer

License Date **Feb. 19 80**

Minister
Title and Religious Denomination or Office

283/375

Silver Spring, Md.
Address of Clergyman or Authorized Officer

CERTIFICATION OF CLERK OF THE COURT

I hereby certify that the above is a true copy of a record filed in this office on **August 11, 1980**

License Fee - Resident $4.00 + 1.00 appl.
Non-Resident $

Signature-Clerk of the Court

This copy to be held by the Clerk of the Court, and forwarded to the Division of Vital Records, State Department of Health and Mental Hygiene, 301 W. Preston Street, Baltimore, Md. 21201, upon receipt of page 3, copy of Certificate for Clerk of Court.

2

80-29177

Certificate of Marriage

State of Maryland

LICENSE NO. 59400

Copy for State Department of Health and Mental Hygiene

MONTGOMERY COUNTY (15)

I Hereby Certify that on the 2nd day of August 19 80

the following persons were by me united in marriage at Chevy Chase, Md.

in accordance with the License of the Clerk of the Court in the jurisdiction shown above.

Groom's Name	Richard Steven Edwards		Age 28	Birthplace	Minn. (State)
Groom's Residence	McLean, Virginia			Marital Status	Divorced
Bride's Name	Patricia Rose Mulkey		Age 25	Birthplace	Virginia (State)
Bride's Residence	Laurel, P. G. Co., Maryland			Marital Status	Divorced
Relationship to groom if any		None			

License Date July 23rd 80

289/69

Mary Jane Coleman
Name of Officiating Clergyman or Authorized Officer

Associate Minister, Chevy Chase U. Meth. Dhurch
Title and Religious Denomination or Office

Chevy Chase, Md.
Address of Clergyman or Authorized Officer

CERTIFICATION OF CLERK OF THE COURT

I hereby certify that the above is a true copy of a record filed in this office on Aug. 8, 1980

Signature-Clerk of the Court

License Fee - Resident $ 4.00 + 1.00 appl.
Non-Resident $

This copy to be held by the Clerk of the Court, and forwarded to the Division of Vital Records, State Department of Health and Mental Hygiene, 201 W. Preston Street, Baltimore, Md. 21201, upon receipt of page 3, copy of Certificate for Clerk of Court.

2

80-29178

Certificate of Marriage

State of Maryland

LICENSE NO. 59449

Copy for State Department of Health and Mental Hygiene

MONTGOMERY COUNTY (15)

I Hereby Certify that on the 2nd day of August 1980

the following persons were by me united in marriage at Silver Spring, Md.

in accordance with the License of the Clerk of the Court in the jurisdiction shown above.

Groom's Name	Robert William Wroblewski		Age 50	Birthplace	N. J. (State)
Groom's Residence	Akron, Ohio			Marital Status	Divorced
Bride's Name	Margaret Amy Fore		Age 36	Birthplace	Texas (State)
Bride's Residence	Silver Spring, Montg. Co., Maryland			Marital Status	Divorced

Relationship to groom if any None

Joel A. Gibson
Name of Officiating Clergyman or Authorized Officer

License Date July 25 80

Priest, Episcopal Church
Title and Religious Denomination or Office

289/125

Silver Spring, Md.
Address of Clergyman or Authorized Officer

CERTIFICATION OF CLERK OF THE COURT

I hereby certify that the above is a true copy of a record filed in this office on Aug. 5, 1980

License Fee - Resident $ 4.00 + 1.00 appl.
Non-Resident $

Signature-Clerk of the Court

This copy to be held by the Clerk of the Court, and forwarded to the Division of Vital Records, State Department of Health and Mental Hygiene, 201 W. Preston Street, Baltimore, Md. 21201, upon receipt of page 3, copy of Certificate for Clerk of Court.

2

80-29179

Certificate of Marriage

State of Maryland

LICENSE NO. 58841

Copy for State Department of Health and Mental Hygiene

MONTGOMERY COUNTY (15)

I Hereby Certify that on the 3rd day of August 19 80

the following persons were by me united in marriage at Silver Spring, Md.

in accordance with the License of the Clerk of the Court in the jurisdiction shown above.

Groom's Name	Scott William Bartelt	Age 26	Birthplace (State)	Pennsylvania
Groom's Residence	Lititz, Pennsylvania		Marital Status	Single
Bride's Name	Janet Ellen Kirkpatrick	Age 25	Birthplace (State)	Wash.,D.C.
Bride's Residence	Lancaster, Pennsylvania		Marital Status	Single

Relationship to groom if any None

James P. Archibald
Name of Officiating Clergyman or Authorized Officer

Pastor, Good Shepherd United Methodist Church
Title and Religious Denomination or Office

Silver Spring, Md.
Address of Clergyman or Authorized Officer

License Date June 30 80

288/45

CERTIFICATION OF CLERK OF THE COURT

I hereby certify that the above is a true copy of a record filed in this office on Aug. 7, 1980

Signature-Clerk of the Court

License Fee - Resident $
Non-Resident $ 5.00 + 1.00 appl.

This copy to be held by the Clerk of the Court, and forwarded to the Division of Vital Records, State Department of Health and Mental Hygiene, 201 W. Preston Street, Baltimore, Md. 21201, upon receipt of page 3, copy of Certificate for Clerk of Court.

2

80-29180

Certificate of Marriage

State of Maryland

LICENSE NO. 58577

Copy for State Department of Health and Mental Hygiene

MONTGOMERY COUNTY (15)

I Hereby Certify that on the 2nd day of August 19 80

the following persons were by me united in marriage at Rockville, Md.

in accordance with the License of the Clerk of the Court in the jurisdiction shown above.

599 ✓

Groom's Name **Michael Paul Mathews** Age **24** Birthplace **Puerto Rico** (State)

Groom's Residence **Fayetteville, North Carolina** Marital Status **Single**

217 / 70

Bride's Name **Maija Lolita Dambergs** Age **22** Birthplace **Germany** (State)

Bride's Residence **Fayetteville, North Carolina** Marital Status **Single**

Relationsh p to groom if any **None**

Rev. A. Veinbergs
Name of Officiating Clergyman or Authorized Officer

Pastor, Latrian Ev. Lutheran Church of Wash.
Title and Religious Denomination or Office

Rockville, Md.
Address of Clergyman or Authorized Officer

License Date **June 18** **80**

287/284

CERTIFICATION OF CLERK OF THE COURT

I hereby certify that the above is a true copy of a record filed in this office on Aug. 5, 1980

Howard D. Smith
Signature-Clerk of the Court

License Fee - Resident $
Non-Resident $ 5.00 + $1.00

This copy to be held by the Clerk of the Court, and forwarded to the Division of Vital Records, State Department of Health and Mental Hygiene, 201 W. Preston Street, Baltimore, Md. 21201, upon receipt of page 3, copy of Certificate for Clerk of Court.

2

80-29181

Certificate of Marriage

State of Maryland

LICENSE NO.
59094

Copy for State Department of Health and Mental Hygiene

MONTGOMERY COUNTY (15)

I Hereby Certify that on the 2nd day of August 19 80

the following persons were by me united in marriage at Silver Spring, Md.

in accordance with the License of the Clerk of the Court in the jurisdiction shown above.

Groom's Name: James Warren Benson ✓ Age 24 Birthplace Conn. (State)

Groom's Residence: Storrs, Conn. Marital Status Single

Bride's Name: Linda Jean Wratten ✓ Age 21 Birthplace Texas (State)

Bride's Residence: Silver Spring, Montg. Co. Md. Marital Status Single

Relationship to groom if any None

Stewart J. Rankin
Name of Officiating Clergyman or Authorized Officer

Minister, United Presbyterian
Title and Religious Denomination or Office

Silver Spring, Md.
Address of Clergyman or Authorized Officer

License Date July 23 80

289/65

CERTIFICATION OF CLERK OF THE COURT

I hereby certify that the above is a true copy of a record filed in this office on Aug. 5, 1980

Howard M. Smith
Signature-Clerk of the Court

License Fee - Resident $ 4.00 + 1.00
Non-Resident $

This copy to be held by the Clerk of the Court, and forwarded to the Division of Vital Records, State Department of Health and Mental Hygiene, 201 W. Preston Street, Baltimore, Md. 21201, upon receipt of page 3, copy of Certificate for Clerk of Court.

2

80-29182

Certificate of Marriage

State of Maryland

LICENSE NO. 58459

Copy for State Department of Health and Mental Hygiene

MONTGOMERY COUNTY (15)

I Hereby Certify that on the 2nd day of August 19 80

the following persons were by me united in marriage at Garrett Park,Md.

in accordance with the License of the Clerk of the Court in the jurisdiction shown above.

Groom's Name Lawrence E. Ries 751 58 Age 34 Birthplace Maryland (State)

Groom's Residence Marblehead, Mass. 333 Marital Status Single

Bride's Name Lynn Ann Gloeckler Age 30 Birthplace D. C. (State)

Bride's Residence Rockville, Montg. Co., Maryland Marital Status Single

Relationsh p to groom if any None

Rev. Robert E. Lewis
Name of Officiating Clergyman or Authorized Officer

License Date June 13 80

Pastor - Holy Cross Ch.
Title and Religious Denomination or Office

Garrett Park,Md.
Address of Clergyman or Authorized Officer

~~[illegible]~~
287/162

CERTIFICATION OF CLERK OF THE COURT

I hereby certify that the above is a true copy of a record filed in this office on Aug. 8, 1980

License Fee - Resident $4.00 + 1.00 appl.
Non-Resident $

Signature-Clerk of the Court

This copy to be held by the Clerk of the Court, and forwarded to the Division of Vital Records, State Department of Health and Mental Hygiene, 201 W. Preston Street, Baltimore, Md. 21201, upon receipt of page 3, copy of Certificate for Clerk of Court.

2

80-29183

Certificate of Marriage

State of Maryland

LICENSE NO.
57344

Copy for State Department of Health and Mental Hygiene

MONTGOMERY COUNTY (15)

I Hereby Certify that on the 2nd day of August 1980

the following persons were by me united in marriage at Silver Spring, Md.

in accordance with the License of the Clerk of the Court in the jurisdiction shown above.

Groom's Name **Patrick F. Nolan** Age **30** Birthplace **Illinois** (State)

Groom's Residence **Harrisburg, Pennsylvania** Marital Status **Single**

Bride's Name **Elizabeth Ann McKinney** Age **26** Birthplace **Washington,D.C.** (State)

Bride's Residence **Silver Spring, Montg. Co., Md.** Marital Status **Single**

Relationsh p to groom if any **None**

James M. Donald
Name of Officiating Clergyman or Authorized Officer

Priest, Protestant Episcopal Church
Title and Religious Denomination or Office

Silver Spring, Md.
Address of Clergyman or Authorized Officer

License Date **April 25, 80**

285/296

CERTIFICATION OF CLERK OF THE COURT

I hereby certify that the above is a true copy of a record filed in this office on Aug. 5, 1980

Signature-Clerk of the Court

License Fee - Resident $ 4.00 + $1.00
Non-Resident $

This copy to be held by the Clerk of the Court, and forwarded to the Division of Vital Records, State Department of Health and Mental Hygiene, 201 W. Preston Street, Baltimore, Md. 21201, upon receipt of page 3, copy of Certificate for Clerk of Court.

2

80-29184

Certificate of Marriage

State of Maryland

LICENSE NO. 59159

Copy for State Department of Health and Mental Hygiene

MONTGOMERY COUNTY (15)

I Hereby Certify that on the 3rd day of August 1980

the following persons were by me united in marriage at Bethesda, Md.

in accordance with the License of the Clerk of the Court in the jurisdiction shown above.

Groom's Name: Mark Olin Winn ✓ 47

Age 22 Birthplace Md. (State)

Groom's Residence: Washington, D.C.

Marital Status: Single

Bride's Name: Katherine Marjory Ritzenberg ✓

Age 23 Birthplace Md. (State)

Bride's Residence: Washington, D.C.

Marital Status: Single

Relationship to groom if any: none

Rabbi Harold S. White
Name of Officiating Clergyman or Authorized Officer

Rabbi = Judaism
Title and Religious Denomination or Office

Washington, D.C.
Address of Clergyman or Authorized Officer

License Date: July 14, 80

288/339

CERTIFICATION OF CLERK OF THE COURT

I hereby certify that the above is a true copy of a record filed in this office on Aug. 5, 1980

Howard M. Smith
Signature-Clerk of the Court

License Fee - Resident $
Non-Resident $5.00 appli 1.00

This copy to be held by the Clerk of the Court, and forwarded to the Division of Vital Records, State Department of Health and Mental Hygiene, 201 W. Preston Street, Baltimore, Md. 21201, upon receipt of page 3, copy of Certificate for Clerk of Court.

2

80-29185

Certificate of Marriage

State of Maryland

LICENSE NO.
59074

Copy for State Department of Health and Mental Hygiene

MONTGOMERY COUNTY (15)

I Hereby Certify that on the 2nd day of August 19 80

the following persons were by me united in marriage at Bethesda, Md.

in accordance with the License of the Clerk of the Court in the jurisdiction shown above.

Groom's Name	Thomas Leonard Reisenweber	Age 25	Birthplace Penn. (State)
Groom's Residence	Erie, Pennsylvania	Marital Status	Single
Bride's Name	Maureen Anne Ryan	Age 23	Birthplace D. C. (State)
Bride's Residence	Bethesda, Montg. Co., Md.	Marital Status	Single

Relationship to groom if any None

John J. Enzler
Name of Officiating Clergyman or Authorized Officer

Catholic Priest, St.Gabriel's Church
Title and Religious Denomination or Office

Washington, D.C.
Address of Clergyman or Authorized Officer

License Date July 11 80

288/297

CERTIFICATION OF CLERK OF THE COURT

I hereby certify that the above is a true copy of a record filed in this office on Aug. 5, 1980

Howard M. Smith
Signature-Clerk of the Court

License Fee - Resident $ 4.00 + 1.00
Non-Resident $

This copy to be held by the Clerk of the Court, and forwarded to the Division of Vital Records, State Department of Health and Mental Hygiene, 201 W. Preston Street, Baltimore, Md. 21201, upon receipt of page 3, copy of Certificate for Clerk of Court.

2

80-29186

Certificate of Marriage

State of Maryland

LICENSE NO. 59245

Copy for State Department of Health and Mental Hygiene

MONTGOMERY COUNTY (15)

I Hereby Certify that on the 2nd day of August 19 80

the following persons were by me united in marriage at Poolesville, Md.

in accordance with the License of the Clerk of the Court in the jurisdiction shown above.

Groom's Name	Peter J. McCahill	Age	47	Birthplace	Pa. (State)
Groom's Residence	Bethesda, Montg. Co., Maryland	Marital Status			Divorced
Bride's Name	Kelsey Mott Riddell	Age	43	Birthplace	Philippines (State)
Bride's Residence	Washington, D. C.	Marital Status			Divorced

Relationship to groom if any: None

Donald S. Gausby
Name of Officiating Clergyman or Authorized Officer

Priest/Incumbent (Episcopal)
Title and Religious Denomination or Office

Alexandria, Virginia
Address of Clergyman or Authorized Officer

License Date July 16th 80

288/417

CERTIFICATION OF CLERK OF THE COURT

I hereby certify that the above is a true copy of a record filed in this office on Aug. 4, 1980

Howard M. Smith
Signature-Clerk of the Court

License Fee - Resident $ 4.00 + 1.00 appl.
Non-Resident $

This copy to be held by the Clerk of the Court, and forwarded to the Division of Vital Records, State Department of Health and Mental Hygiene, 201 W. Preston Street, Baltimore, Md. 21201, upon receipt of page 3, copy of Certificate for Clerk of Court.

2

80-29187

Certificate of Marriage

State of Maryland

LICENSE NO. 57747

Copy for State Department of Health and Mental Hygiene

MONTGOMERY COUNTY (15)

I Hereby Certify that on the 1st day of August 19 80

the following persons were by me united in marriage at Kensington, Md.

in accordance with the License of the Clerk of the Court in the jurisdiction shown above.

Groom's Name	Thomas Bowen Stoutamire	Age 20	Birthplace (State)	Florida
Groom's Residence	Hosford, Florida		Marital Status	Single
Bride's Name	Karmen Suzann Ford	Age 20	Birthplace (State)	Wyoming
Bride's Residence	Bristol, Florida		Marital Status	c Single

Relationship to groom if any None

Floyd B. Moye
Name of Officiating Clergyman or Authorized Officer

Elder, The Church of Jesus Christ of LDS
Title and Religious Denomination or Office

Kensington, Md.
Address of Clergyman or Authorized Officer

License Date May 14 80

286/37

CERTIFICATION OF CLERK OF THE COURT

I hereby certify that the above is a true copy of a record filed in this office on Aug. 4, 1980

Signature-Clerk of the Court

License Fee - Resident $
Non-Resident $5.00 + 3.00 appl.

This copy to be held by the Clerk of the Court, and forwarded to the Division of Vital Records, State Department of Health and Mental Hygiene, 201 W. Preston Street, Baltimore, Md. 21201, upon receipt of page 3, copy of Certificate for Clerk of Court.

2

80-29188

Certificate of Marriage

State of Maryland

LICENSE NO.
59182

Copy for State Department of Health and Mental Hygiene

MONTGOMERY COUNTY (15)

I Hereby Certify that on the 2nd day of August 19 80

the following persons were by me united in marriage at Silver Spring, Md.

in accordance with the License of the Clerk of the Court in the jurisdiction shown above.

Groom's Name	Dale Everett Porter		Age 27	Birthplace	D.C. (State)
Groom's Residence	Crofton, A.A.Co.,Md.			Marital Status	Single
Bride's Name	Deborah Lynn		Age 25	Birthplace	Mass. (State)
Bride's Residence	Front Royal,Va.			Marital Status	Divorced

Relationship to groom if any none

Robert E. Marston
Name of Officiating Clergyman or Authorized Officer

Minister, Christ Congregational Church
Title and Religious Denomination or Office

Silver Spring, Md.
Address of Clergyman or Authorized Officer

License Date July 25 80

289/123

CERTIFICATION OF CLERK OF THE COURT

I hereby certify that the above is a true copy of a record filed in this office on Aug. 6, 1980

Signature-Clerk of the Court

License Fee - Resident $4.00 appli 1.00
Non-Resident $

This copy to be held by the Clerk of the Court, and forwarded to the Division of Vital Records, State Department of Health and Mental Hygiene, 201 W. Preston Street, Baltimore, Md. 21201, upon receipt of page 3, copy of Certificate for Clerk of Court.

2

80-29189

Certificate of Marriage

State of Maryland

LICENSE NO. 59569

Copy for State Department of Health and Mental Hygiene

MONTGOMERY COUNTY (15)

I Hereby Certify that on the 2nd day of August 1980

the following persons were by me united in marriage at Kensington, Md.

in accordance with the License of the Clerk of the Court in the jurisdiction shown above.

Groom's Name: **Michael Douglas Milligan** ✓ 80 — Age **28** — Birthplace **Indiana** (State)

Groom's Residence: **Lindale, Texas** — Marital Status: **Single**

Bride's Name: **Jacqueline Louise Stancill** ✓ 25 — Age **25** — Birthplace **Wash.,D.C.** (State)

Bride's Residence: **Kensington,Montg.Co.,Md.** — Marital Status: **Single**

Relationship to groom if any **none**

Earl T. Blansfield
Name of Officiating Clergyman or Authorized Officer

Baptist Clergyman
Title and Religious Denomination or Office

Rockville, Md.
Address of Clergyman or Authorized Officer

License Date **July 31** **80**

289/233

CERTIFICATION OF CLERK OF THE COURT

I hereby certify that the above is a true copy of a record filed in this office on Aug. 5, 1980

Signature-Clerk of the Court

License Fee - Resident $ **4.00 appli 1.00**
Non-Resident $

This copy to be held by the Clerk of the Court, and forwarded to the Division of Vital Records, State Department of Health and Mental Hygiene, 201 W. Preston Street, Baltimore, Md. 21201, upon receipt of page 3, copy of Certificate for Clerk of Court.

2

80-29190

Certificate of Marriage

State of Maryland

LICENSE NO. 59541

Copy for State Department of Health and Mental Hygiene

MONTGOMERY COUNTY (15)

I Hereby Certify that on the 2nd day of August 19 80

the following persons were by me united in marriage at Rockville, Md.

in accordance with the License of the Clerk of the Court in the jurisdiction shown above.

Groom's Name **Gary Joseph Glover** ✓ 83 Age **27** Birthplace **Virginia** (State)

Groom's Residence **Falls Church, Virginia** Marital Status **Single**

Bride's Name **Petra Sella Barber** Age **25** Birthplace **Pennsylvania** (State)

Bride's Residence **Rockville, Montg. Co. Md.** Marital Status **Single**

Relationship to groom if any **None**

Rev. G. Robert Hottinger
Name of Officiating Clergyman or Authorized Officer

Pastor, Milliam Memorial United Methodist
Title and Religious Denomination or Office

Rockville, Md.
Address of Clergyman or Authorized Officer

License Date July 30 80

289/220

CERTIFICATION OF CLERK OF THE COURT

I hereby certify that the above is a true copy of a record filed in this office on Aug. 8, 1980

Howard M. [illegible]
Signature-Clerk of the Court

License Fee - Resident $ 4.00 + 1.00
Non-Resident $

This copy to be held by the Clerk of the Court, and forwarded to the Division of Vital Records, State Department of Health and Mental Hygiene, 201 W. Preston Street, Baltimore, Md. 21201, upon receipt of page 3, copy of Certificate for Clerk of Court.

2

This copy to be held by the Clerk of the Court, and forwarded to the Division of Vital Records, State Department of Health and Mental Hygiene, 201 W. Preston Street, Baltimore, Md. 21201, upon receipt of page 3, copy of Certificate for Clerk of Court.

80-29191

Certificate of Marriage

State of Maryland

LICENSE NO. 59540

Copy for State Department of Health and Mental Hygiene

MONTGOMERY COUNTY (15)

I Hereby Certify that on the 3rd day of August 1980

the following persons were by me united in marriage at Silver Spring, Md.

in accordance with the License of the Clerk of the Court in the jurisdiction shown above.

Groom's Name **Fritz Kunse** Age **28** Birthplace **Wash. D. C.** (State)

Groom's Residence **Albany, California** Marital Status **Single**

43

Bride's Name **Susan Joyce Adler** Age **27** Birthplace **Wash. D. C.** (State)

Bride's Residence **Albany, California** Marital Status **Single**

Relationsh p to groom if any **None**

Rabbi Harold J. White
Name of Officiating Clergyman or Authorized Officer

License Date **July 30** **80**

Judaism
Title and Religious Denomination or Office

289/210

Washington, D.C.
Address of Clergyman or Authorized Officer

CERTIFICATION OF CLERK OF THE COURT

I hereby certify that the above is a true copy of a record filed in this office on Aug. 5, 1980

License Fee - Resident $
Non-Resident $ 5.00 + 1.00

Howard M. Denis
Signature-Clerk of the Court

2

80-29192

Certificate of Marriage

State of Maryland

LICENSE NO. 59537

Copy for State Department of Health and Mental Hygiene

MONTGOMERY COUNTY (15)

I Hereby Certify that on the 2nd day of August 19 80

the following persons were by me united in marriage at Silver Spring, Md.

in accordance with the License of the Clerk of the Court in the jurisdiction shown above.

Groom's Name	Stephen J. Kominsky	Age 23	Birthplace	Pa. (State)
Groom's Residence	Maple Shade, N.J.		Marital Status	Single
Bride's Name	Karen Beth Krissoff	Age 23	Birthplace	D.C. (State)
Bride's Residence	Silver Spring, Montg.Co., Md.		Marital Status	Single

Relationship to groom if any none

Morris Gordon
Name of Officiating Clergyman or Authorized Officer

Rabbi
Title and Religious Denomination or Office

Washington, D.C.
Address of Clergyman or Authorized Officer

License Date July 30, 80

289/207

CERTIFICATION OF CLERK OF THE COURT

I hereby certify that the above is a true copy of a record filed in this office on Aug. 7, 1980

Howard M. Smith
Signature-Clerk of the Court

License Fee - Resident $4.00 appli 1.00
Non-Resident $

This copy to be held by the Clerk of the Court, and forwarded to the Division of Vital Records, State Department of Health and Mental Hygiene, 201 W. Preston Street, Baltimore, Md. 21201, upon receipt of page 3, copy of Certificate for Clerk of Court.

2

80-29193

Certificate of Marriage

State of Maryland

LICENSE NO.
59168

Copy for State Department of Health and Mental Hygiene

MONTGOMERY COUNTY (15)

I Hereby Certify that on the 2nd day of August 19 80

the following persons were by me united in marriage at Wheaton, Md.

in accordance with the License of the Clerk of the Court in the jurisdiction shown above.

Groom's Name	Stephen Allen Mayo	Age 23	Birthplace W.Va. (State)
Groom's Residence	Lake Jackson, Texas	Marital Status	Single
Bride's Name	Caroline Lee DeMouy	Age 20	Birthplace D.C. (State)
Bride's Residence	Kensington, Montg.Co.,Md.	Marital Status	Single

Relationship to groom if any none

M. Valentine Keveny
Name of Officiating Clergyman or Authorized Officer

License Date July 28th 80

Assistant Rastor
Title and Religious Denomination or Office

289/165

Wheaton, Md.
Address of Clergyman or Authorized Officer

CERTIFICATION OF CLERK OF THE COURT

I hereby certify that the above is a true copy of a record filed in this office on Aug. 6, 1980

License Fee - Resident $4.00 appli 1.00
Non-Resident $

Howard M. Lamb
Signature-Clerk of the Court

This copy to be held by the Clerk of the Court, and forwarded to the Division of Vital Records, State Department of Health and Mental Hygiene, 201 W. Preston Street, Baltimore, Md. 21201, upon receipt of page 3, copy of Certificate for Clerk of Court.

2

80-29194

Certificate of Marriage

State of Maryland

LICENSE NO. 58585

Copy for State Department of Health and Mental Hygiene

MONTGOMERY COUNTY (15)

I Hereby Certify that on the 2nd day of August 19 80

the following persons were by me united in marriage at Damascus, Md.

in accordance with the License of the Clerk of the Court in the jurisdiction shown above.

Groom's Name **John Paul Skogsberg** ✓ 48 Age **23** Birthplace **Germany** (State)

Groom's Residence **Winter Park, Florida** Marital Status **Single**

Bride's Name **Sally Ann Boyer** ✓ 25 Age **25** Birthplace **Maryland** (State)

Bride's Residence **Damascus, Montg. Co., Md.** Marital Status **Single**

Relationship to groom if any **None**

Marcus A. Earp, III
Name of Officiating Clergyman or Authorized Officer

Minister, The United Methodist Church
Title and Religious Denomination or Office

Damascus, Md.
Address of Clergyman or Authorized Officer

License Date **July 11** **80**

288/298

CERTIFICATION OF CLERK OF THE COURT

I hereby certify that the above is a true copy of a record filed in this office on Aug. 6, 1980

Howard M. Smith
Signature-Clerk of the Court

License Fee - Resident $ 4.00 + $1.00
Non-Resident $

This copy to be held by the Clerk of the Court, and forwarded to the Division of Vital Records, State Department of Health and Mental Hygiene, 201 W. Preston Street, Baltimore, Md. 21201, upon receipt of page 3, copy of Certificate for Clerk of Court.

2

80-29195

Certificate of Marriage

State of Maryland

LICENSE NO. 59481

Copy for State Department of Health and Mental Hygiene

MONTGOMERY COUNTY (15)

I Hereby Certify that on the 2nd day of August 19 80

the following persons were by me united in marriage at Silver Spring, Md.

in accordance with the License of the Clerk of the Court in the jurisdiction shown above.

Groom's Name	Lewis Edward Joe, Jr.	Age	25	Birthplace	New York (State)
Groom's Residence	Washington, D. C.	Marital Status			Single
Bride's Name	Joyce Ann Garvin	Age	26	Birthplace	Georgia (State)
Bride's Residence	Silver Spring, Montg. Co., Maryland	Marital Status			Single
Relationship to groom if any			None		

Rev.A. Frederick Young
Name of Officiating Clergyman or Authorized Officer

License Date July 31 80

Protestant
Title and Religious Denomination or Office

289/245

Capitol Heights, Md.
Address of Clergyman or Authorized Officer

CERTIFICATION OF CLERK OF THE COURT

I hereby certify that the above is a true copy of a record filed in this office on Aug. 5, 1980

License Fee - Resident $4.00 + 1.00 appl.
Non-Resident $

Howard [illegible]
Signature-Clerk of the Court

This copy to be held by the Clerk of the Court, and forwarded to the Division of Vital Records, State Department of Health and Mental Hygiene, 201 W. Preston Street, Baltimore, Md. 21201, upon receipt of page 3, copy of Certificate for Clerk of Court.

2

80-29196

Certificate of Marriage

State of Maryland

LICENSE NO. 59688

Copy for State Department of Health and Mental Hygiene

MONTGOMERY COUNTY (15)

I Hereby Certify that on the 6th day of August 19 80

the following persons were by me united in marriage at Rockville, Maryland

in accordance with the License of the Clerk of the Court in the jurisdiction shown above.

Groom's Name **Robert Steven Mandel** Age **36** Birthplace **New York** (State)

Groom's Residence **Manhattan, New York** Marital Status **Divorced**

Bride's Name **Mallie Lee Burzon** Age **37** Birthplace **Vermont** (State)

Bride's Residence **New York, New York** Marital Status **Divorced**

Relationship to groom if any **None**

Michael J. Weiner
Name of Officiating Clergyman or Authorized Officer

License Date **August 6 80**

Universal Life Church, Inc.
Title and Religious Denomination or Office

289/345

Silver Spring, Md.
Address of Clergyman or Authorized Officer

CERTIFICATION OF CLERK OF THE COURT

I hereby certify that the above is a true copy of a record filed in this office on Aug. 8, 1980

Signature-Clerk of the Court

License Fee - Resident $
Non-Resident $ 5.00 + $1.00

This copy to be held by the Clerk of the Court, and forwarded to the Division of Vital Records, State Department of Health and Mental Hygiene, 201 W. Preston Street, Baltimore, Md. 21201, upon receipt of page 3, copy of Certificate for Clerk of Court.

2

80-29197

Certificate of Marriage

State of Maryland

LICENSE NO. 59719

Copy for State Department of Health and Mental Hygiene

MONTGOMERY COUNTY (15)

I Hereby Certify that on the 7th day of August 19 80

the following persons were by me united in marriage at Bethesda, Md.

in accordance with the License of the Clerk of the Court in the jurisdiction shown above.

Groom's Name **Mark Newell Fraser** Age **24** Birthplace **Maryland** (State)

Groom's Residence **Rockville, Montg. Co. Md.** Marital Status **Single**

Bride's Name **Gina L. Goff** Age **20** Birthplace **Phipippines** (State)

Bride's Residence **Great Barrington, Massachusetts** Marital Status **Single**

Relationship to groom if any **None**

Robert H. Elder
Name of Officiating Clergyman or Authorized Officer

Capt. CHC, USN Episcopal Priest
Title and Religious Denomination or Office

Bethesda, Md.
Address of Clergyman or Authorized Officer

License Date **August 7 80**

289/370

CERTIFICATION OF CLERK OF THE COURT

I hereby certify that the above is a true copy of a record filed in this office on Aug. 7, 1980

Edward M. Smith
Signature-Clerk of the Court

License Fee - **Resident $ 4.00 + 1.00**
Non-Resident $

This copy to be held by the Clerk of the Court, and forwarded to the Division of Vital Records, State Department of Health and Mental Hygiene, 201 W. Preston Street, Baltimore, Md. 21201, upon receipt of page 3, copy of Certificate for Clerk of Court.

2

80-29198

Certificate of Marriage

State of Maryland

LICENSE NO. 59469

Copy for State Department of Health and Mental Hygiene

MONTGOMERY COUNTY (15)

I Hereby Certify that on the 1st day of August 19 80

the following persons were by me united in marriage at Kensington, Md.

in accordance with the License of the Clerk of the Court in the jurisdiction shown above.

Groom's Name **Brett Alexander Quaife** Age **26** Birthplace **Canada** (State)

Groom's Residence **Denfield, Ontario, Canada** Marital Status **Single**

Bride's Name **Joyce Ann Miller** Age **22** Birthplace **Canada** (State)

Bride's Residence **Woodstock, Ontario, Canada** Marital Status **Single**

Relationship to groom if any **none**

Miles H. Romney, Elder
Name of Officiating Clergyman or Authorized Officer

The Church of Jesus Christ of LDS
Title and Religious Denomination or Office

Kensington, Md.
Address of Clergyman or Authorized Officer

License Date July 28 80

289/143

CERTIFICATION OF CLERK OF THE COURT

I hereby certify that the above is a true copy of a record filed in this office on Aug. 4, 1980

Signature-Clerk of the Court

License Fee - Resident $
Non-Resident $5.00 appli 3.00

This copy to be held by the Clerk of the Court, and forwarded to the Division of Vital Records, State Department of Health and Mental Hygiene, 201 W. Preston Street, Baltimore, Md. 21201, upon receipt of page 3, copy of Certificate for Clerk of Court.

2

80-29199

Certificate of Marriage

State of Maryland

LICENSE NO. 59316

Copy for State Department of Health and Mental Hygiene

MONTGOMERY COUNTY (15)

I Hereby Certify that on the 1st day of August 1980

the following persons were by me united in marriage at Kensington, Maryland

in accordance with the License of the Clerk of the Court in the jurisdiction shown above.

Groom's Name	Emory Scott Hess ✓	Age 22 Birthplace	Ga. (State)
Groom's Residence	Dalton, Ga.	Marital Status	Single
Bride's Name	Janet Marie Stansel ✓	Age 19 Birthplace	Ala. (State)
Bride's Residence	Valdosta, Ga.	Marital Status	Single
Relationship to groom if any			none

4-9

License Date July 18, 80

288/465

Harvey G. Stoops
Name of Officiating Clergyman or Authorized Officer

Elder, The Church of Jesus Christ of LDS
Title and Religious Denomination or Office

Kensington, Md.
Address of Clergyman or Authorized Officer

CERTIFICATION OF CLERK OF THE COURT

I hereby certify that the above is a true copy of a record filed in this office on Aug. 4, 1980

Signature-Clerk of the Court

License Fee - Resident $
Non-Resident $5.00 appli 3.00

This copy to be held by the Clerk of the Court, and forwarded to the Division of Vital Records, State Department of Health and Mental Hygiene, 201 W. Preston Street, Baltimore, Md. 21201, upon receipt of page 3, copy of Certificate for Clerk of Court.

2

80-29200

Certificate of Marriage

State of Maryland

LICENSE NO. 59357

Copy for State Department of Health and Mental Hygiene

MONTGOMERY COUNTY (15)

I Hereby Certify that on the 1st day of August 19 80

the following persons were by me united in marriage at Kensington, Md.

in accordance with the License of the Clerk of the Court in the jurisdiction shown above.

Groom's Name	Dale Gibson McKeown	Age	31	Birthplace	Canada (State)
Groom's Residence	Ottawa, Ontario, Canada	Marital Status			Single
Bride's Name	Doris Arlene Miller	Age	28	Birthplace	Canada (State)
Bride's Residence	Woodstock, Ontario, Canada	Marital Status			Single

Relationship to groom if any none

Miles H. Romney
Name of Officiating Clergyman or Authorized Officer

Elder, The Church of Jesus Christ of LDS
Title and Religious Denomination or Office

Kensington, Md.
Address of Clergyman or Authorized Officer

License Date July 21, 80

288/499

CERTIFICATION OF CLERK OF THE COURT

I hereby certify that the above is a true copy of a record filed in this office on Aug. 4, 1980

Signature-Clerk of the Court

License Fee - Resident $
Non-Resident $5.00 appli 3.00

This copy to be held by the Clerk of the Court, and forwarded to the Division of Vital Records, State Department of Health and Mental Hygiene, 201 W. Preston Street, Baltimore, Md. 21201, upon receipt of page 3, copy of Certificate for Clerk of Court.

2

80-29201

Certificate of Marriage

State of Maryland

LICENSE NO. 59498

Copy for State Department of Health and Mental Hygiene

MONTGOMERY COUNTY (15)

I Hereby Certify that on the 3rd day of August 1980

the following persons were by me united in marriage at Rockville, Md.

in accordance with the License of the Clerk of the Court in the jurisdiction shown above.

Groom's Name	Mark Stephen Cohen	Age	23	Birthplace	Washington, D.C. (State)
Groom's Residence	Odessa, Texas	Marital Status			Single
Bride's Name	Jody Ellen Ginsburg	Age	21	Birthplace	Maryland (State)
Bride's Residence	Silver Spring, Montg. Co., Maryland	Marital Status			Single

Relationship to groom if any: None

Tzvi H. Porath
Name of Officiating Clergyman or Authorized Officer

Rabbi
Title and Religious Denomination or Office

Chevy Chase, Md.
Address of Clergyman or Authorized Officer

License Date August 1 80

289/264

CERTIFICATION OF CLERK OF THE COURT

I hereby certify that the above is a true copy of a record filed in this office on Aug. 6, 1980

License Fee - Resident $ 4.00 + 1.00 app.
Non-Resident $

Howard M. Smith
Signature-Clerk of the Court

This copy to be held by the Clerk of the Court, and forwarded to the Division of Vital Records, State Department of Health and Mental Hygiene, 201 W. Preston Street, Baltimore, Md. 21201, upon receipt of page 3, copy of Certificate for Clerk of Court.

2

80-29202

Certificate of Marriage

State of Maryland

LICENSE NO. 59592

Copy for State Department of Health and Mental Hygiene

MONTGOMERY COUNTY (15)

I Hereby Certify that on the 2nd day of August 19 80

the following persons were by me united in marriage at Gaithersburg, Md.

in accordance with the License of the Clerk of the Court in the jurisdiction shown above.

Groom's Name **Michael Thomas Ricker** √ Age **23** Birthplace **Texas** (State)

Groom's Residence **Corpus Christi, Texas** Marital Status **Single**

Bride's Name **Kathryn Lynn Ross** √ Age **25** Birthplace **Ohio** (State)

Bride's Residence **Norfolk, Virginia** Marital Status **Single**

Relationship to groom if any **None**

Bryce W. Shoemaker
Name of Officiating Clergyman or Authorized Officer

Pastor, Lutheran Church in America
Title and Religious Denomination or Office

Gaithersburg, Md.
Address of Clergyman or Authorized Officer

License Date **August 1 80**

289/278

CERTIFICATION OF CLERK OF THE COURT

I hereby certify that the above is a true copy of a record filed in this office on Aug. 5, 1980

Edward M. Smith
Signature-Clerk of the Court

License Fee - Resident $
Non-Resident $ 5.00 +1.00

This copy to be held by the Clerk of the Court, and forwarded to the Division of Vital Records, State Department of Health and Mental Hygiene, 201 W. Preston Street, Baltimore, Md. 21201, upon receipt of page 3, copy of Certificate for Clerk of Court.

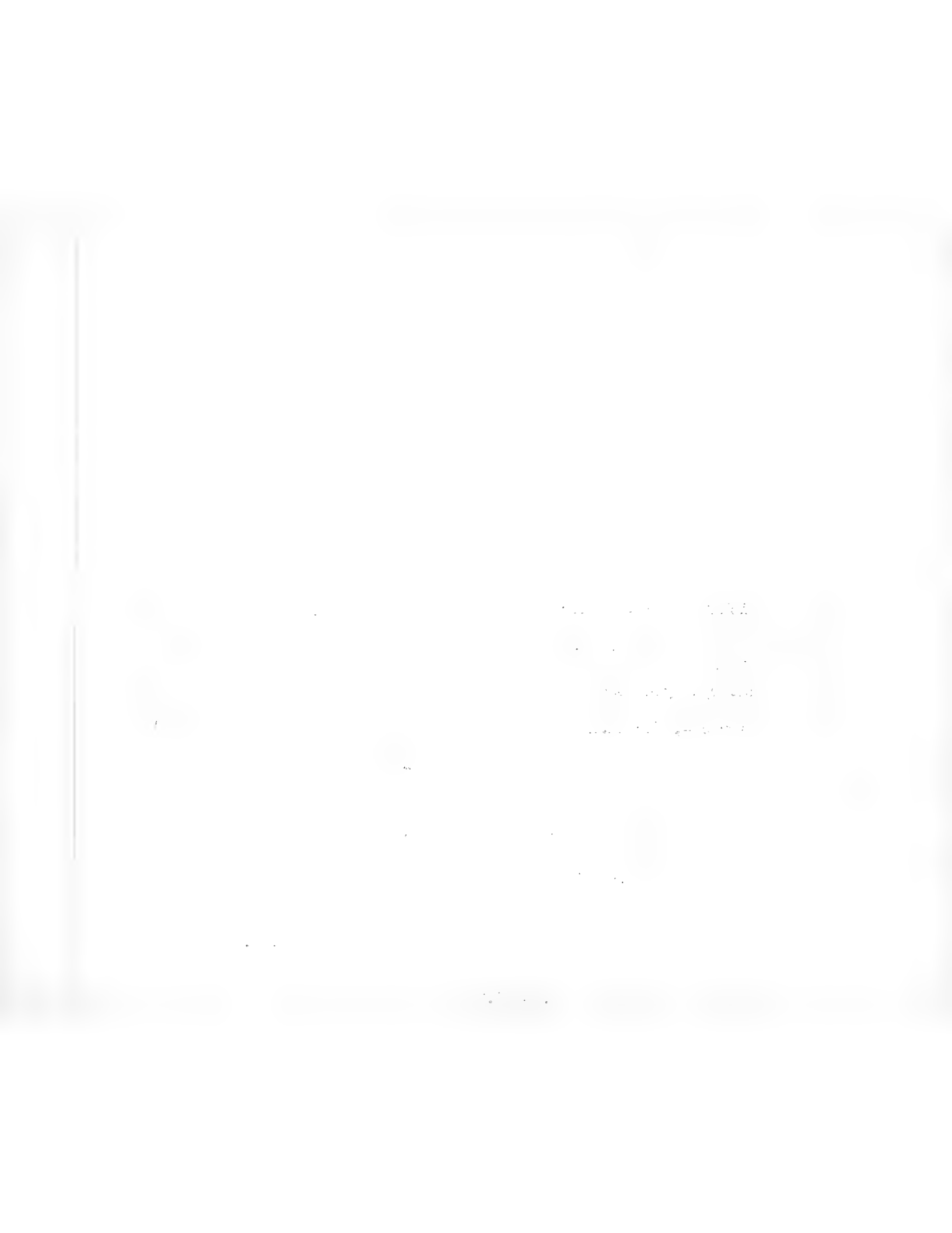

2

80-29203

Certificate of Marriage

State of Maryland

LICENSE NO. 59526

Copy for State Department of Health and Mental Hygiene

MONTGOMERY COUNTY (15)

I Hereby Certify that on the 2nd day of August 19 80

the following persons were by me united in marriage at Poolesville, Md.

in accordance with the License of the Clerk of the Court in the jurisdiction shown above.

Groom's Name **Steven Arthur Micheletti** Age **28** Birthplace **Rhode Island** (State)

Groom's Residence **Arlington, Virginia** Marital Status **Divorced**

Bride's Name **Daphne Elizabeth Grandin** Age **28** Birthplace **Maine** (State)

Bride's Residence **Arlington, Virginia** Marital Status **Single**

Relationship to groom if any **None**

Rev. John P. Cobb
Name of Officiating Clergyman or Authorized Officer

Episcopal Church
Title and Religious Denomination or Office

Dayton, Ohio
Address of Clergyman or Authorized Officer

License Date **July 31 80**

289/225

CERTIFICATION OF CLERK OF THE COURT

I hereby certify that the above is a true copy of a record filed in this office on Aug. 4, 1980

Howard M. Smith
Signature-Clerk of the Court

License Fee - Resident $
Non-Resident $5.00 + $1.00

This copy to be held by the Clerk of the Court, and forwarded to the Division of Vital Records, State Department of Health and Mental Hygiene, 201 W. Preston Street, Baltimore, Md. 21201, upon receipt of page 3, copy of Certificate for Clerk of Court.

2

80-29204

Certificate of Marriage

State of Maryland

LICENSE NO. 59533

Copy for State Department of Health and Mental Hygiene

MONTGOMERY COUNTY (15)

I Hereby Certify that on the 2nd day of August 19 80

the following persons were by me united in marriage at Bethesda, Md.

in accordance with the License of the Clerk of the Court in the jurisdiction shown above.

Groom's Name: **Thierry Andre Bruno Vagne** Age **26** Birthplace **France** (State)

Groom's Residence: **Le Raincy, France** Marital Status **Single**

Bride's Name: **Margaret Christiana Adams** Age **23** Birthplace **Pennsylvania** (State)

Bride's Residence: **Rockville, Montg. Co., Md.** Marital Status **Single**

Relationship to groom if any **None**

License Date **July 30** **80**

289/206

Arthur R. Hall
Name of Officiating Clergyman or Authorized Officer

Pastor, Bradley Hills Presbyterian Church
Title and Religious Denomination or Office

Bethesda, Md.
Address of Clergyman or Authorized Officer

CERTIFICATION OF CLERK OF THE COURT

I hereby certify that the above is a true copy of a record filed in this office on Aug. 4, 1980

Howard M. Knott
Signature-Clerk of the Court

License Fee - Resident $ 4.00 + $1.00
Non-Resident $

This copy to be held by the Clerk of the Court, and forwarded to the Division of Vital Records, State Department of Health and Mental Hygiene, 201 W. Preston Street, Baltimore, Md. 21201, upon receipt of page 3, copy of Certificate for Clerk of Court.

2

80-29205

Certificate of Marriage

State of Maryland

LICENSE NO. 58871

Copy for State Department of Health and Mental Hygiene

MONTGOMERY COUNTY (15)

I Hereby Certify that on the 7th day of August 19 80

the following persons were by me united in marriage at Kensington, Md.

in accordance with the License of the Clerk of the Court in the jurisdiction shown above.

Groom's Name **Wayne Allen Bricker** Age **25** Birthplace **Indiana** (State)

Groom's Residence **Fort Wayne, Indiana** Marital Status **Single**

Bride's Name **Star Lynn Firnhaber** Age **19** Birthplace **Indiana** (State)

Bride's Residence **Fort Wayne, Indiana** Marital Status **Single**

Relationship to groom if any **None**

License Date **June 30** **80**

288/53

Wendell G.Eames

Name of Officiating Clergyman or Authorized Officer

Elder, The Church of Jesus Christ of LDS

Title and Religious Denomination or Office

Kansington, Md.

Address of Clergyman or Authorized Officer

CERTIFICATION OF CLERK OF THE COURT

I hereby certify that the above is a true copy of a record filed in this office on Aug. 14, 1980

Signature-Clerk of the Court

License Fee - Resident $
Non-Resident $ 5.00 + 3.00 appl.

This copy to be held by the Clerk of the Court, and forwarded to the Division of Vital Records, State Department of Health and Mental Hygiene, 201 W. Preston Street, Baltimore, Md. 21201, upon receipt of page 3, copy of Certificate for Clerk of Court.

2

80-29206

Certificate of Marriage

State of Maryland

LICENSE NO. 58881

Copy for State Department of Health and Mental Hygiene

MONTGOMERY COUNTY (15)

I Hereby Certify that on the 9th day of August 1980

the following persons were by me united in marriage at Potomac, Maryland

in accordance with the License of the Clerk of the Court in the jurisdiction shown above.

Groom's Name	William Warner Lewis III	Age 25	Birthplace	N. C. (State)
Groom's Residence	Jamestown, North Carolina		Marital Status	Single
Bride's Name	Karen Judy Everett	Age 21	Birthplace	D. C. (State)
Bride's Residence	Potomac, Montg. Co., Maryland		Marital Status	Single
Relationship to groom if any		None		

License Date June 30 80

288/60

Joseph A. Hayworth
Name of Officiating Clergyman or Authorized Officer

Priest, Episcopal Church
Title and Religious Denomination or Office

High Point, North Carolina
Address of Clergyman or Authorized Officer

CERTIFICATION OF CLERK OF THE COURT

I hereby certify that the above is a true copy of a record filed in this office on Aug. 14, 1980

Signature-Clerk of the Court

License Fee - Resident $4.00 + 1.00 appl.
Non-Resident $

This copy to be held by the Clerk of the Court, and forwarded to the Division of Vital Records, State Department of Health and Mental Hygiene, 201 W. Preston Street, Baltimore, Md. 21201, upon receipt of page 3, copy of Certificate for Clerk of Court.

2

80-29207

Certificate of Marriage

State of Maryland

LICENSE NO. 59061

Copy for State Department of Health and Mental Hygiene

MONTGOMERY COUNTY (15)

I Hereby Certify that on the 7th day of August 19 80

the following persons were by me united in marriage at Kensington, Md.

in accordance with the License of the Clerk of the Court in the jurisdiction shown above.

Groom's Name **Peter Walker McDonald** Age **24** Birthplace **Illinois** (State)

Groom's Residence **DeKalb, Illinois** Marital Status **Single**

Bride's Name **Judith Lynn Hellewell** Age **21** Birthplace **Wyoming** (State)

Bride's Residence **Madison, Wisconsin** Marital Status **Single**

Relationship to groom if any **None**

License Date **July 9 80**

288/234

Floyd B. Moye
Name of Officiating Clergyman or Authorized Officer

Elder The Church of Jesus Christ of LDS
Title and Religious Denomination or Office

Kensington, Md.
Address of Clergyman or Authorized Officer

CERTIFICATION OF CLERK OF THE COURT

I hereby certify that the above is a true copy of a record filed in this office on Aug. 14, 1980

Howard M. Smith
Signature-Clerk of the Court

License Fee - Resident $
Non-Resident $ 5.00 + $3.00

This copy to be held by the Clerk of the Court, and forwarded to the Division of Vital Records, State Department of Health and Mental Hygiene, 201 W. Preston Street, Baltimore, Md. 21201, upon receipt of page 3, copy of Certificate for Clerk of Court.

2

80-29208

Certificate of Marriage

State of Maryland

LICENSE NO. 59141

Copy for State Department of Health and Mental Hygiene

MONTGOMERY COUNTY (15)

I Hereby Certify that on the 9th day of August 19 80

the following persons were by me united in marriage at Kensington, Md.

in accordance with the License of the Clerk of the Court in the jurisdiction shown above.

Groom's Name **Bruce William Ashdown** ✓

Groom's Residence **Wayne, Michigan**

Age **22** Birthplace **New Zealand** (State)

Marital Status **Single**

Bride's Name **Paula Susan Adler**

Bride's Residence **Wayne, Michigan**

/59

Age **17** Birthplace **Michigan** (State)

Marital Status **Single**

Relationsh p to groom if any **None**

License Date **July 14, 80**

288/334

Robert A. Clark
Name of Officiating Clergyman or Authorized Officer

Elder, the Church of Jesus Christ of LDS
Title and Religious Denomination or Office

Kensington, Md.
Address of Clergyman or Authorized Officer

CERTIFICATION OF CLERK OF THE COURT

I hereby certify that the above is a true copy of a record filed in this office on Aug. 14, 1980

Howard M. Smith
Signature-Clerk of the Court

License Fee - Resident $
Non-Resident $5.00 + $3.00

This copy to be held by the Clerk of the Court, and forwarded to the Division of Vital Records, State Department of Health and Mental Hygiene, 201 W. Preston Street, Baltimore, Md. 21201, upon receipt of page 3, copy of Certificate for Clerk of Court.

2

80-29209

Certificate of Marriage

State of Maryland

LICENSE NO. 59142

Copy for State Department of Health and Mental Hygiene

MONTGOMERY COUNTY (15)

I Hereby Certify that on the 8th day of August 19 80

the following persons were by me united in marriage at Kensington, Md.

in accordance with the License of the Clerk of the Court in the jurisdiction shown above.

Groom's Name **Paul Andrew Lawson** Age **21** Birthplace **Florida** (State)

Groom's Residence **Crestview, Florida** Marital Status **Single**

Bride's Name **Janice Marie Rudd** Age **18** Birthplace **California** (State)

Bride's Residence **Crestview, Florida** Marital Status **Single**

Relationship to groom if any **None**

Eugene F. Thornburgh
Name of Officiating Clergyman or Authorized Officer

Elder, The Church of Jesus Christ of LDS
Title and Religious Denomination or Office

Kensington, Md.
Address of Clergyman or Authorized Officer

License Date **July 14, 80**

288/335

CERTIFICATION OF CLERK OF THE COURT

I hereby certify that the above is a true copy of a record filed in this office on Aug. 14, 1980

Signature-Clerk of the Court

License Fee - Resident $
Non-Resident $ 5.00 + $3.00

This copy to be held by the Clerk of the Court, and forwarded to the Division of Vital Records, State Department of Health and Mental Hygiene, 201 W. Preston Street, Baltimore, Md. 21201, upon receipt of page 3, copy of Certificate for Clerk of Court.

2

80-29210

Certificate of Marriage

State of Maryland

LICENSE NO. 59217

Copy for State Department of Health and Mental Hygiene

MONTGOMERY COUNTY (15)

I Hereby Certify that on the 6th day of August 19 80

the following persons were by me united in marriage at Kensington, Md.

in accordance with the License of the Clerk of the Court in the jurisdiction shown above.

Groom's Name: **Ronald Farr McAllister** ✓ 74 — Age **22** Birthplace **Oregon** (State)

Groom's Residence: **Portland, Oregon** — Marital Status **Single**

Bride's Name: **Sandra Lee Reed** ✓ 40 — Age **20** Birthplace **Florida** (State)

Bride's Residence: **Huntsville, Ala.** — Marital Status **Single**

Relationship to groom if any **none**

License Date **July 16, 80**

288/388

Wendell D. Larson
Name of Officiating Clergyman or Authorized Officer

Elder, The Church of Jesus Christ of LDS
Title and Religious Denomination or Office

Kensington, Md.
Address of Clergyman or Authorized Officer

CERTIFICATION OF CLERK OF THE COURT

I hereby certify that the above is a true copy of a record filed in this office on Aug. 14, 1980

Signature-Clerk of the Court

License Fee - Resident $
Non-Resident $5.00 appli 3.00

This copy to be held by the Clerk of the Court, and forwarded to the Division of Vital Records, State Department of Health and Mental Hygiene, 201 W. Preston Street, Baltimore, Md. 21201, upon receipt of page 3, copy of Certificate for Clerk of Court.

2

80-29211

Certificate of Marriage

State of Maryland

LICENSE NO. 59143

Copy for State Department of Health and Mental Hygiene

MONTGOMERY COUNTY (15)

I Hereby Certify that on the 7th day of August 19 80

the fcllowing persons were by me united in marriage at Kensington, Md.

in accordance with the License of the Clerk of the Court in the jurisdiction shown above.

Groom's Name **Scott Spencer** Age **22** Birthplace **Delaware** (State)

Groom's Residence **North Berwick, Maine** Marital Status **Single**

Bride's Name **Rhoda Katherine Timmons** Age **22** Birthplace **New Hampshire** (State)

Bride's Residence **Somersworth, New Hampshire** Marital Status **Single**

Relationship to groom if any **None**

Wendell D. Larson
Name of Officiating Clergyman or Authorized Officer

Elder, The Church of Jesus Christ of LDS
Title and Religious Denomination or Office

Kensington, Md.
Address of Clergyman or Authorized Officer

License Date **July 14, 80**

288/336

CERTIFICATION OF CLERK OF THE COURT

I hereby certify that the above is a true copy of a record filed in this office on Aug. 14, 1980

Howard M. Smith
Signature-Clerk of the Court

License Fee - Resident $
Non-Resident $ 5.00 + $3.00

This copy to be held by the Clerk of the Court, and forwarded to the Division of Vital Records, State Department of Health and Mental Hygiene, 201 W. Preston Street, Baltimore, Md. 21201, upon receipt of page 3, copy of Certificate for Clerk of Court.

2

80-29212

Certificate of Marriage

State of Maryland

LICENSE NO. 58541

Copy for State Department of Health and Mental Hygiene

MONTGOMERY COUNTY (15)

I Hereby Certify that on the 1st day of August 19 80

the following persons were by me united in marriage at Kensington, Maryland

in accordance with the License of the Clerk of the Court in the jurisdiction shown above.

Groom's Name	Robert E. Lee Fox, Jr. 299 ✓	Age	29	Birthplace	Texas (State)
Groom's Residence	Deer Park, Texas	Marital Status			Divorced
Bride's Name	Robyn Michele Smith 841 ✓ 80	Age	22	Birthplace	Texas (State)
Bride's Residence	La Porte, Texas	Marital Status			Single
Relationship to groom if any		None			

License Date June 16 80

287/209

Clyde E. Black
Name of Officiating Clergyman or Authorized Officer

Elder, The Church of Jesus Christ of Latter-
Title and Religious Denomination or Office day Saints

Kensington, Maryland
Address of Clergyman or Authorized Officer

CERTIFICATION OF CLERK OF THE COURT

I hereby certify that the above is a true copy of a record filed in this office on August 4, 1980

Howard M. Smith
Signature-Clerk of the Court

License Fee - Resident $
Non-Resident $ 5.00 + 3.00 appl.

This copy to be held by the Clerk of the Court, and forwarded to the Division of Vital Records, State Department of Health and Mental Hygiene, 201 W. Preston Street, Baltimore, Md. 21201, upon receipt of page 3, copy of Certificate for Clerk of Court.

2

80-29213

Certificate of Marriage

State of Maryland

LICENSE NO. 60122

Copy for State Department of Health and Mental Hygiene

MONTGOMERY COUNTY (15)

I Hereby Certify that on the 30th day of August 19 80

the following persons were by me united in marriage at Bethesda, Md.

in accordance with the License of the Clerk of the Court in the jurisdiction shown above.

Groom's Name: Eric Francis Billings — Age 28 — Birthplace Massachusetts (State)

Groom's Residence: Bethesda, Montg. Co., Md. — Marital Status: Single

Bride's Name: Marianne Pownall — Age 28 — Birthplace California (State)

Bride's Residence: McLean, Virginia — Marital Status: Single

Relationship to groom if any: None

Richard C. Halverson
Name of Officiating Clergyman or Authorized Officer

Minister
Title and Religious Denomination or Office

Bethesda, Md.
Address of Clergyman or Authorized Officer

License Date: August 29 80

291/120

CERTIFICATION OF CLERK OF THE COURT

I hereby certify that the above is a true copy of a record filed in this office on Sept. 3, 1980

Edward M. Smith
Signature-Clerk of the Court

License Fee - Resident $4.00 + $1.00
Non-Resident $

This copy to be held by the Clerk of the Court, and forwarded to the Division of Vital Records, State Department of Health and Mental Hygiene, 201 W. Preston Street, Baltimore, Md. 21201, upon receipt of page 3, copy of Certificate for Clerk of Court.

2

This copy to be held by the Clerk of the Court, and forwarded to the Division of Vital Records, State Department of Health and Mental Hygiene, 201 W. Preston Street, Baltimore, Md. 21201, upon receipt of page 3, copy of Certificate for Clerk of Court.

80-29214

Certificate of Marriage

State of Maryland

LICENSE NO. 58008

Copy for State Department of Health and Mental Hygiene

MONTGOMERY COUNTY (15)

I Hereby Certify that on the 8th day of August 19 80

the following persons were by me united in marriage at Kensington, Md.

in accordance with the License of the Clerk of the Court in the jurisdiction shown above.

Groom's Name **Gerald Keith Staggs** Age **23** Birthplace **Idaho** (State)

Groom's Residence **Stafford, Va.** Marital Status **Single**

Bride's Name **Felicia Ann Burton** Age **23** Birthplace **Wash. D. C.** (State)

Bride's Residence **Hartwood, Va.** Marital Status **Single**

Relationship to groom if any **None**

Wendell G. Eames
Name of Officiating Clergyman or Authorized Officer

License Date **May 26, 80**

286/326

Elder, The Church of Jesus Christ of LDS
Title and Religious Denomination or Office

Kensington, Md.
Address of Clergyman or Authorized Officer

CERTIFICATION OF CLERK OF THE COURT

I hereby certify that the above is a true copy of a record filed in this office on Aug. 14, 1980

License Fee - **Non Resident** $ 5.00 + 3.00
Non-Resident $

Signature-Clerk of the Court

2

80-29215

Certificate of Marriage

State of Maryland

LICENSE NO. 59077

Copy for State Department of Health and Mental Hygiene

MONTGOMERY COUNTY (15)

I Hereby Certify that on the 23rd day of August 19 80

the following persons were by me united in marriage at Kensington, Md.

in accordance with the License of the Clerk of the Court in the jurisdiction shown above.

Groom's Name: Robert David Goodyear — Age 24 — Birthplace Penn. (State)

Groom's Residence: Winston-Salem, N. C. — Marital Status Single

Bride's Name: Nancy Ray — Age 21 — Birthplace New Mexico (State)

Bride's Residence: Winston-Salem, N. C. — Marital Status Single

Relationship to groom if any None

Byron F. Dixon
Name of Officiating Clergyman or Authorized Officer

Elder-Church of Jesus Christ of LDS
Title and Religious Denomination or Office

Kensington, Md.
Address of Clergyman or Authorized Officer

License Date July 10 80

288/259

CERTIFICATION OF CLERK OF THE COURT

I hereby certify that the above is a true copy of a record filed in this office on Sept. 2, 1980

License Fee - Resident $ 4.00 + 1.00
Non-Resident $

Signature-Clerk of the Court

This copy to be held by the Clerk of the Court, and forwarded to the Division of Vital Records, State Department of Health and Mental Hygiene, 201 W. Preston Street, Baltimore, Md. 21201, upon receipt of page 3, copy of Certificate for Clerk of Court.

2

This copy to be held by the Clerk of the Court, and forwarded to the Division of Vital Records, State Department of Health and Mental Hygiene, 201 W. Preston Street, Baltimore, Md. 21201, upon receipt of page 3, copy of Certificate for Clerk of Court.

80-29216

Certificate of Marriage

State of Maryland

LICENSE NO. 58590

Copy for State Department of Health and Mental Hygiene

MONTGOMERY COUNTY (15)

I Hereby Certify that on the 23rd day of August 19 80

the following persons were by me united in marriage at Kensington, Md.

in accordance with the License of the Clerk of the Court in the jurisdiction shown above.

731

Groom's Name **David Allan Roloson** Age **20** Birthplace **Canada** (State)

Groom's Residence **Ontario, Canada** Marital Status **Single**

Bride's Name **Barbara May Manto** Age **19** Birthplace **Canada** (State)

Bride's Residence **Ontario, Canada** Marital Status **Single**

Relationship to groom if any **None**

Eugene F. Thornburgh
Name of Officiating Clergyman or Authorized Officer

License Date **June 18th 80**

Elder-Church of Jesus Christ of LDS
Title and Religious Denomination or Office

287/272

Kensington, Md.
Address of Clergyman or Authorized Officer

CERTIFICATION OF CLERK OF THE COURT

I hereby certify that the above is a true copy of a record filed in this office on **Sept. 2, 1980**

Howard Dr. Smith
Signature-Clerk of the Court

License Fee - Resident $
Non-Resident $ 5.00 + $3.00

2

80-29217

Certificate of Marriage

State of Maryland

LICENSE NO. 58529

Copy for State Department of Health and Mental Hygiene

MONTGOMERY COUNTY (15)

I Hereby Certify that on the 24th day of August 19 80

the following persons were by me united in marriage at Takoma Park, Maryland

in accordance with the License of the Clerk of the Court in the jurisdiction shown above.

Groom's Name **Gary Edward Van Noty**

Age **26** Birthplace **California** (State)

Groom's Residence **Riverside, California**

Marital Status **Single**

Bride's Name **Pamela Jean Arnold**

Age **25** Birthplace **Maryland** (State)

Bride's Residence **Silver Spring, Montg. Co. Md.**

Marital Status **Single**

Relationship to groom if any **None**

L. R. Rasmussen
Name of Officiating Clergyman or Authorized Officer

License Date **June 20 80**

Seventh Day Adventist
Title and Religious Denomination or Office

287/371

Hendersonville, North Carolina
Address of Clergyman or Authorized Officer

CERTIFICATION OF CLERK OF THE COURT

I hereby certify that the above is a true copy of a record filed in this office on **Sept. 3, 1980**

License Fee - Resident $ 4.00 1+00
Non-Resident $

Howard M. Smith
Signature-Clerk of the Court

This copy to be held by the Clerk of the Court, and forwarded to the Division of Vital Records, State Department of Health and Mental Hygiene, 201 W. Preston Street, Baltimore, Md. 21201, upon receipt of page 3, copy of Certificate for Clerk of Court.

2

80-29218

Certificate of Marriage

State of Maryland

LICENSE NO. 58465

Copy for State Department of Health and Mental Hygiene

MONTGOMERY COUNTY (15)

I Hereby Certify that on the 27th day of August 19 80

the following persons were by me united in marriage at Kensington, Maryland

in accordance with the License of the Clerk of the Court in the jurisdiction shown above.

Groom's Name	Lyndon Paul Schneider	823 ✓	Age 21	Birthplace (State)	Michigan
Groom's Residence	Rochester, Michigan		Marital Status		Single
Bride's Name	Roberta Lynn Brown	115/59	Age 20	Birthplace (State)	Michigan
Bride's Residence	Novi, Michigan		Marital Status		Single

Relationship to groom if any: None

H. Laurence Manwaring
Name of Officiating Clergyman or Authorized Officer

Elder-Church of Jesus Christ of LDS
Title and Religious Denomination or Office

Kensington, Md.
Address of Clergyman or Authorized Officer

License Date June 13 80

287/16

CERTIFICATION OF CLERK OF THE COURT

I hereby certify that the above is a true copy of a record filed in this office on Sept. 2, 1980

Signature-Clerk of the Court

License Fee - Resident $
Non-Resident $ 5.00 + 3.00 appl.

This copy to be held by the Clerk of the Court, and forwarded to the Division of Vital Records, State Department of Health and Mental Hygiene, 201 W. Preston Street, Baltimore, Md. 21201, upon receipt of page 3, copy of Certificate for Clerk of Court.

2

80-29219

Certificate of Marriage

State of Maryland

LICENSE NO. 58344

Copy for State Department of Health and Mental Hygiene

MONTGOMERY COUNTY (15)

I Hereby Certify that on the 30th day of August 19 80

the following persons were by me united in marriage at Silver Spring, Maryland

in accordance with the License of the Clerk of the Court in the jurisdiction shown above.

Groom's Name	John Rodgers Mack	Age 29	Birthplace D.C. (State)
Groom's Residence	Washington, D.C.	Marital Status	Single
Bride's Name	Susan Marie Curtin	Age 26	Birthplace Md. (State)
Bride's Residence	Silver Spring, Montg.Co., Md.	Marital Status	Single

Relationship to groom if any none

Rev. Richard D. Vestuto
Name of Officiating Clergyman or Authorized Officer

License Date June 9th 80

Roman Catholic Deacon
Title and Religious Denomination or Office

287/48

Washington, D. C.
Address of Clergyman or Authorized Officer

CERTIFICATION OF CLERK OF THE COURT

I hereby certify that the above is a true copy of a record filed in this office on Sept. 2, 1980

Edward [illegible]
Signature-Clerk of the Court

License Fee - Resident $4.00 appli 1.00
Non-Resident $

This copy to be held by the Clerk of the Court, and forwarded to the Division of Vital Records, State Department of Health and Mental Hygiene, 201 W. Preston Street, Baltimore, Md. 21201, upon receipt of page 3, copy of Certificate for Clerk of Court.

2

80-29220

Certificate of Marriage

State of Maryland

LICENSE NO. 57200

Copy for State Department of Health and Mental Hygiene

MONTGOMERY COUNTY (15)

I Hereby Certify that on the 26th day of August 19 80

the following persons were by me united in marriage at Kensington, Md.

in accordance with the License of the Clerk of the Court in the jurisdiction shown above.

Groom's Name	Daniel Limoges	Age 21 Birthplace	Quebec, Canada (State)
Groom's Residence	Quebec, Canada	Marital Status	Single
Bride's Name	Johanne Gendron	Age 25 Birthplace	Quebec, Canada (State)
Bride's Residence	Quebec, Canada	Marital Status	Single

Relationship to groom if any None

L. Morgan Bates
Name of Officiating Clergyman or Authorized Officer

Elder-Church of Jesus Christ of LDS
Title and Religious Denomination or Office

Kensington, Md.
Address of Clergyman or Authorized Officer

License Date April 21 80

285/146

CERTIFICATION OF CLERK OF THE COURT

I hereby certify that the above is a true copy of a record filed in this office on Sept. 2, 1980

Signature-Clerk of the Court

License Fee - Resident $
Non-Resident $5.00 + 3.00 appl.

This copy to be held by the Clerk of the Court, and forwarded to the Division of Vital Records, State Department of Health and Mental Hygiene, 201 W. Preston Street, Baltimore, Md. 21201, upon receipt of page 3, copy of Certificate for Clerk of Court.

2

80-29221

Certificate of Marriage

State of Maryland

LICENSE NO. 59058

Copy for State Department of Health and Mental Hygiene

MONTGOMERY COUNTY (15)

I Hereby Certify that on the 28th day of August 19 80

the following persons were by me united in marriage at Kensington, Maryland

in accordance with the License of the Clerk of the Court in the jurisdiction shown above.

Groom's Name	Clarence Linnis Feagle	Age 22	Birthplace	Ga. (State)
Groom's Residence	Gainesville, Fla.		Marital Status	Single
Bride's Name	Carolyn Marie Wilkes	Age 19	Birthplace	Ga. (State)
Bride's Residence	Gainesville, Fla.		Marital Status	Single

Relationship to groom if any none

Eugene F. Thornburgh
Name of Officiating Clergyman or Authorized Officer

License Date July 9 80

Elder-Church of Jesus Christ of LDS
Title and Religious Denomination or Office

288/231

Kensington, Md.
Address of Clergyman or Authorized Officer

CERTIFICATION OF CLERK OF THE COURT

I hereby certify that the above is a true copy of a record filed in this office on Sept. 2, 1980

Howard M. Smith
Signature-Clerk of the Court

License Fee - Resident $
Non-Resident $5.00 appli 3.00

This copy to be held by the Clerk of the Court, and forwarded to the Division of Vital Records, State Department of Health and Mental Hygiene, 201 W. Preston Street, Baltimore, Md. 21201, upon receipt of page 3, copy of Certificate for Clerk of Court.

2

80-29222

Certificate of Marriage

State of Maryland

LICENSE NO. 59059

Copy for State Department of Health and Mental Hygiene

MONTGOMERY COUNTY (15)

I Hereby Certify that on the 26th day of August 19 80

the following persons were by me united in marriage at Kensington, Md.

in accordance with the License of the Clerk of the Court in the jurisdiction shown above.

Groom's Name	Rodney Lee Sewell	Age	21	Birthplace	Fla. (State)
Groom's Residence	Chipley, Fla.	Marital Status			Single
Bride's Name	Donna Jean Gillespie	Age	21	Birthplace	Alaska (State)
Bride's Residence	Chipley, Fla.	Marital Status			Single

Relationship to groom if any none

Byron F. Dixon
Name of Officiating Clergyman or Authorized Officer

License Date July 9 80

Elder-Church of Jesus Christ of LDS
Title and Religious Denomination or Office

288/232

Kensington, Md.
Address of Clergyman or Authorized Officer

CERTIFICATION OF CLERK OF THE COURT

I hereby certify that the above is a true copy of a record filed in this office on Sept. 2, 1980

Howard M. Smith
Signature-Clerk of the Court

License Fee - Resident $ / Non-Resident $5.00 appli3.00

This copy to be held by the Clerk of the Court, and forwarded to the Division of Vital Records, State Department of Health and Mental Hygiene, 201 W. Preston Street, Baltimore, Md. 21201, upon receipt of page 3, copy of Certificate for Clerk of Court.

2

80-29223

Certificate of Marriage

State of Maryland

LICENSE NO. 59007

Copy for State Department of Health and Mental Hygiene

MONTGOMERY COUNTY (15)

I Hereby Certify that on the 30th day of August 19 80

the following persons were by me united in marriage at Bethesda, Maryland

in accordance with the License of the Clerk of the Court in the jurisdiction shown above.

Groom's Name **Lyndon Keith Goodwin** Age **26** Birthplace **Tenn.** (State)

Groom's Residence **Gainesville,Fla.** Marital Status **Single**

Bride's Name **Maura Jean Sughrue** Age **26** Birthplace **D.C.** (State)

Bride's Residence **Gainesville,Fla.** Marital Status **Single**

Relationship to groom if any **none**

Sylvia Lewis
Name of Officiating Clergyman or Authorized Officer

License Date **July 7 80**

Unitarian Minister
Title and Religious Denomination or Office

288/190

Greenbelt, Md.
Address of Clergyman or Authorized Officer

CERTIFICATION OF CLERK OF THE COURT

I hereby certify that the above is a true copy of a record filed in this office on **Sept. 2, 1980**

License Fee - Resident $
Non-Resident $ 5.00 appli 1.00

Signature-Clerk of the Court

This copy to be held by the Clerk of the Court, and forwarded to the Division of Vital Records, State Department of Health and Mental Hygiene, 201 W. Preston Street, Baltimore, Md. 21201, upon receipt of page 3, copy of Certificate for Clerk of Court.

2

80-29224

Certificate of Marriage

State of Maryland

LICENSE NO. 58989

Copy for State Department of Health and Mental Hygiene

MONTGOMERY COUNTY (15)

I Hereby Certify that on the 26th day of August 19 80

the fcllowing persons were by me united in marriage at Kensington, Maryland

in accordance with the License of the Clerk of the Court in the jurisdiction shown above.

Groom's Name **Chris Brian Strassburg** Age **25** Birthplace **N.Y.** (State)

Groom's Residence **Niagara Falls, N.Y.** Marital Status **Single**

Bride's Name **Sheila Marie Smith** Age **22** Birthplace **N.Y.** (State)

Bride's Residence **Niagara Falls, N.Y.** Marital Status **Single**

Relationship to groom if any **none**

D. Blaine Harris
Name of Officiating Clergyman or Authorized Officer

Elder-Church of Jesus Christ of LDS
Title and Religious Denomination or Office

Kensington, Md.
Address of Clergyman or Authorized Officer

License Date **July 7 80**

288/186

CERTIFICATION OF CLERK OF THE COURT

I hereby certify that the above is a true copy of a record filed in this office on **Sept. 2,1980**

Signature-Clerk of the Court

License Fee - Resident $
Non-Resident $5.00 appli 3.00

This copy to be held by the Clerk of the Court, and forwarded to the Division of Vital Records, State Department of Health and Mental Hygiene, 201 W. Preston Street, Baltimore, Md. 21201, upon receipt of page 3, copy of Certificate for Clerk of Court.

2

80-29225

Certificate of Marriage

State of Maryland

LICENSE NO. 58987

Copy for State Department of Health and Mental Hygiene

MONTGOMERY COUNTY (15)

I Hereby Certify that on the 29th day of August 19 80

the following persons were by me united in marriage at Kensington, Maryland

in accordance with the License of the Clerk of the Court in the jurisdiction shown above.

Groom's Name	Donald Glen Davies	Age 26	Birthplace Utah (State)
Groom's Residence	McKeesport, Pa.	Marital Status	Single
Bride's Name	Dawn Ann Davis	Age 26	Birthplace Pa. (State)
Bride's Residence	Monroeville, Pa.	Marital Status	Single

Relationship to groom if any none

Eugene F. Thornburgh
Name of Officiating Clergyman or Authorized Officer

Elder-Church of Jesus Christ of LDs
Title and Religious Denomination or Office

Kensington, Md.
Address of Clergyman or Authorized Officer

License Date July 7 80

288/184

CERTIFICATION OF CLERK OF THE COURT

I hereby certify that the above is a true copy of a record filed in this office on Sept. 2, 1980

Edward M. Smith
Signature-Clerk of the Court

License Fee - Resident $
Non-Resident $5.00 appli 3.00

This copy to be held by the Clerk of the Court, and forwarded to the Division of Vital Records, State Department of Health and Mental Hygiene, 201 W. Preston Street, Baltimore, Md. 21201, upon receipt of page 3, copy of Certificate for Clerk of Court.

2

80-29226

Certificate of Marriage

State of Maryland

LICENSE NO. 59057

Copy for State Department of Health and Mental Hygiene

MONTGOMERY COUNTY (15)

I Hereby Certify that on the 23rd day of August 19 80

the following persons were by me united in marriage at Kensington, Md.

in accordance with the License of the Clerk of the Court in the jurisdiction shown above.

Groom's Name	David Frederick Hepburn	Age 21	Birthplace Canada (State)
Groom's Residence	Ottawa, Ont.,Canada	Marital Status	Single
Bride's Name	Frankie Ann Boswell Mills	Age 32	Birthplace Ala. (State)
Bride's Residence	Ottawa, Ont.,Canada	Marital Status	Divorced

Relationship to groom if any none

Elder- L. Morgan Bates
Name of Officiating Clergyman or Authorized Officer

License Date July 9 80

Church of Jesus Christ of LDS
Title and Religious Denomination or Office

288/230

Kensington, Md.
Address of Clergyman or Authorized Officer

CERTIFICATION OF CLERK OF THE COURT

I hereby certify that the above is a true copy of a record filed in this office on Sept. 2, 1980

Howard M. Smith
Signature-Clerk of the Court

License Fee - Resident $
Non-Resident $ 5.00 apppli 3.00

This copy to be held by the Clerk of the Court, and forwarded to the Division of Vital Records, State Department of Health and Mental Hygiene, 201 W. Preston Street, Baltimore, Md. 21201, upon receipt of page 3, copy of Certificate for Clerk of Court.

2

80-29227

Certificate of Marriage

State of Maryland

LICENSE NO. 59053

Copy for State Department of Health and Mental Hygiene

MONTGOMERY COUNTY (15)

I Hereby Certify that on the 28th day of August 19 80

the following persons were by me united in marriage at Kensington, Maryland

in accordance with the License of the Clerk of the Court in the jurisdiction shown above.

Groom's Name **Kevin Robert Webster** ✓ 83 Age **22** Birthplace **Florida** (State)

Groom's Residence **Sterling, Virginia** Marital Status **Single**

Bride's Name **Melanee Florian** ✓ 45 Age **20** Birthplace **Utah** (State)

Bride's Residence **Marion, Connecticut** Marital Status **Single**

Relationship to groom if any **None**

Elder-Church of Jesus Christ of LDS
Name of Officiating Clergyman or Authorized Officer

License Date **July 9 80**

Wendell D. Larson
Title and Religious Denomination or Office

288/226

Kensington, Md.
Address of Clergyman or Authorized Officer

CERTIFICATION OF CLERK OF THE COURT

I hereby certify that the above is a true copy of a record filed in this office on **Sept. 2, 1980**

License Fee - Resident $
Non-Resident $ 5.00 + $3.00

Signature-Clerk of the Court

This copy to be held by the Clerk of the Court, and forwarded to the Division of Vital Records, State Department of Health and Mental Hygiene, 201 W. Preston Street, Baltimore, Md. 21201, upon receipt of page 3, copy of Certificate for Clerk of Court.

2

80-29228

Certificate of Marriage

State of Maryland

LICENSE NO. 60028

Copy for State Department of Health and Mental Hygiene

MONTGOMERY COUNTY (15)

I Hereby Certify that on the 20th day of August 19 80

the following persons were by me united in marriage at Kensington, Md.

in accordance with the License of the Clerk of the Court in the jurisdiction shown above.

Groom's Name **David Wayne Nelson** Age **25** Birthplace **Oregon** (State)

Groom's Residence **Provo, Utah** Marital Status **Single**

Bride's Name **Jamilla Parker** Age **22** Birthplace **California** (State)

Bride's Residence **Provo, Utah** Marital Status **Single**

Relationship to groom if any **None**

Wendelll G. Eames

Name of Officiating Clergyman or Authorized Officer

Elder, The Church of Jesus Christ of LDS

Title and Religious Denomination or Office

Kensington, Md.

Address of Clergyman or Authorized Officer

License Date **August 20 80**

290/276

CERTIFICATION OF CLERK OF THE COURT

I hereby certify that the above is a true copy of a record filed in this office on August 25, 1980

License Fee - Non-Resident $5.00 + $1.00

Non-Resident $

Signature-Clerk of the Court

This copy to be held by the Clerk of the Court, and forwarded to the Division of Vital Records, State Department of Health and Mental Hygiene, 201 W. Preston Street, Baltimore, Md. 21201, upon receipt of page 3, copy of Certificate for Clerk of Court.

2

80-29229

Certificate of Marriage

State of Maryland

LICENSE NO. 60095

Copy for State Department of Health and Mental Hygiene

MONTGOMERY COUNTY (15)

I Hereby Certify that on the 22nd day of August 19 80

the following persons were by me united in marriage at Kensington, Md.

in accordance with the License of the Clerk of the Court in the jurisdiction shown above.

Groom's Name	Raymond Joseph Reilly, Jr.	Age	23	Birthplace	New York (State)
Groom's Residence	Jacksonville, North Carolina	Marital Status			Single
Bride's Name	Carol Ann Lawrence	Age	19	Birthplace	Texas (State)
Bride's Residence	Camp Lejeune, North Carolina	Marital Status			Single

Relationship to groom if any None

L. Morgan Bates

Name of Officiating Clergyman or Authorized Officer

Elder, The Church of Jesus Christ of LDS

Title and Religious Denomination or Office

Kensington, Md.

Address of Clergyman or Authorized Officer

License Date August 22 80

290/341

CERTIFICATION OF CLERK OF THE COURT

I hereby certify that the above is a true copy of a record filed in this office on August 25, 1980

License Fee - Resident $
Non-Resident $ 5.00 + 3.00 appl.

Signature-Clerk of the Court

This copy to be held by the Clerk of the Court, and forwarded to the Division of Vital Records, State Department of Health and Mental Hygiene, 201 W. Preston Street, Baltimore, Md. 21201, upon receipt of page 3, copy of Certificate for Clerk of Court.

2

80-29230

Certificate of Marriage

State of Maryland

LICENSE NO. 60086

Copy for State Department of Health and Mental Hygiene

MONTGOMERY COUNTY (15)

I Hereby Certify that on the 22nd day of August 19 80

the following persons were by me united in marriage at Kensington, Md.

in accordance with the License of the Clerk of the Court in the jurisdiction shown above.

Groom's Name **Douglas Kevin Sites** Age **22** Birthplace **Maryland** (State)

Groom's Residence **Frederick, Fred. Co., Md.** Marital Status **Single**

Bride's Name **Teri Renee Benson** Age **20** Birthplace **California** (State)

Bride's Residence **Bellflower, California** Marital Status **Single**

Relationship to groom if any **None**

L. Morgan Bates

Name of Officiating Clergyman or Authorized Officer

Elder, The Church of Jesus Christ of LDS

Title and Religious Denomination or Office

Kensington, Md.

Address of Clergyman or Authorized Officer

License Date **August 21 80**

290/319

CERTIFICATION OF CLERK OF THE COURT

I hereby certify that the above is a true copy of a record filed in this office on **August 25, 1980**

Signature-Clerk of the Court

License Fee - Resident $4.00 + $1.00

Non-Resident $

This copy to be held by the Clerk of the Court, and forwarded to the Division of Vital Records, State Department of Health and Mental Hygiene, 201 W. Preston Street, Baltimore, Md. 21201, upon receipt of page 3, copy of Certificate for Clerk of Court.

2

80-29231

Certificate of Marriage

State of Maryland

LICENSE NO. 59753

Copy for State Department of Health and Mental Hygiene

MONTGOMERY COUNTY (15)

I Hereby Certify that on the 16th day of August 19 80

the following persons were by me united in marriage at Kensington, Md.

in accordance with the License of the Clerk of the Court in the jurisdiction shown above.

Groom's Name **Freddie Eugene Calhoun** Age **43** Birthplace **Kentucky** (State)

Groom's Residence **Calvert City, Kentucky** Marital Status **Divorced**

Bride's Name **Judith Diane Zmayuski** Age **36** Birthplace **Penna.** (State)

Bride's Residence **Calvert City, Kentucky** Marital Status **Single**

Relationship to groom if any **None**

Ira R. Telford

Name of Officiating Clergyman or Authorized Officer

Elder, The Church of Jesus Christ of LDS

Title and Religious Denomination or Office

Kensington, Md.

Address of Clergyman or Authorized Officer

License Date **August 7 80**

289/367

CERTIFICATION OF CLERK OF THE COURT

I hereby certify that the above is a true copy of a record filed in this office on August 25, 1980

Signature-Clerk of the Court

License Fee - Resident $
Non-Resident $5.00 + 1.00

This copy to be held by the Clerk of the Court, and forwarded to the Division of Vital Records, State Department of Health and Mental Hygiene, 201 W. Preston Street, Baltimore, Md. 21201, upon receipt of page 3, copy of Certificate for Clerk of Court.

2

This copy to be held by the Clerk of the Court, and forwarded to the Division of Vital Records, State Department of Health and Mental Hygiene, 201 W. Preston Street, Baltimore, Md. 21201, upon receipt of page 3, copy of Certificate for Clerk of Court.

80-29232

Certificate of Marriage

State of Maryland

LICENSE NO. 57584

Copy for State Department of Health and Mental Hygiene

MONTGOMERY COUNTY (15)

I Hereby Certify that on the 21st day of August 19 80

the following persons were by me united in marriage at Kensington, Md.

in accordance with the License of the Clerk of the Court in the jurisdiction shown above.

51

80

583

75

Groom's Name Charles Zenon Baclawski — Age 23 — Birthplace California (State)

Groom's Residence El Paso, Texas — Marital Status Single

Bride's Name Jacqueline Mary Martineau — Age 20 — Birthplace Michigan (State)

Bride's Residence Pittsburgh, Pennsylvania — Marital Status Single

Relationship to groom if any None

George L. Eitel

Name of Officiating Clergyman or Authorized Officer

License Date May 7, 80

Elder, The Church of Jesus Christ of LDS

Title and Religious Denomination or Office

285/503

Kensington, Md.

Address of Clergyman or Authorized Officer

CERTIFICATION OF CLERK OF THE COURT

I hereby certify that the above is a true copy of a record filed in this office on August 25, 1980

Howard M. [illegible]

Signature-Clerk of the Court

License Fee - Resident $ / Non-Resident $5.00 + $3.00

2

This copy to be held by the Clerk of the Court, and forwarded to the Division of Vital Records, State Department of Health and Mental Hygiene, 201 W. Preston Street, Baltimore, Md. 21201, upon receipt of page 3, copy of Certificate for Clerk of Court.

80-29233

Certificate of Marriage

State of Maryland

LICENSE NO. 59734

Copy for State Department of Health and Mental Hygiene

MONTGOMERY COUNTY (15)

I Hereby Certify that on the 23rd day of August 19 80

the following persons were by me united in marriage at Bethesda, Md.

in accordance with the License of the Clerk of the Court in the jurisdiction shown above.

Groom's Name **Brad Damiani** ✓ Age **23** Birthplace **New York** (State)

Groom's Residence **Baldwin, New York** Marital Status **Single**

Bride's Name **Judith Anne Nelson** Age **23** Birthplace **Washington, D.C.** (State)

Bride's Residence **Bethesda, Montg. Co., Md.** Marital Status **Single**

Relationship to groom if any **None**

Robert J. Lewis

Name of Officiating Clergyman or Authorized Officer

Minister

Title and Religious Denomination or Office

Greenbelt, Md.

Address of Clergyman or Authorized Officer

License Date **August 7 80**

290/6

CERTIFICATION OF CLERK OF THE COURT

I hereby certify that the above is a true copy of a record filed in this office on August 25, 1980

License Fee - Resident $ 4.00 + $1.00
Non-Resident $

Signature-Clerk of the Court

2

80-29234

Certificate of Marriage

State of Maryland

LICENSE NO. 59805

Copy for State Department of Health and Mental Hygiene

MONTGOMERY COUNTY (15)

I Hereby Certify that on the 21st day of August 19 80

the following persons were by me united in marriage at Kensington, Md.

in accordance with the License of the Clerk of the Court in the jurisdiction shown above.

Groom's Name **Michael Dean Bahr** Age **22** Birthplace **Oregon** (State)

Groom's Residence **Rexburg, Ida.** Marital Status **Single**

Bride's Name **Tamara Elaine Biddulph** Age **20** Birthplace **Utah** (State)

Bride's Residence **Rexburg, Ida.** Marital Status **Single**

Relationship to groom if any **None**

V. David Sabin

Name of Officiating Clergyman or Authorized Officer

Elder, The Church of Jesus Christ of LDS

Title and Religious Denomination or Office

Kensington, Md.

Address of Clergyman or Authorized Officer

License Date **August 11 80**

290/60

CERTIFICATION OF CLERK OF THE COURT

I hereby certify that the above is a true copy of a record filed in this office on **August 25, 1980**

Signature-Clerk of the Court

License Fee - Resident $
Non-Resident $5.00 + $3.00

This copy to be held by the Clerk of the Court, and forwarded to the Division of Vital Records, State Department of Health and Mental Hygiene, 201 W. Preston Street, Baltimore, Md. 21201, upon receipt of page 3, copy of Certificate for Clerk of Court.

2

80-29235

Certificate of Marriage

State of Maryland

LICENSE NO. 59821

Copy for State Department of Health and Mental Hygiene

MONTGOMERY COUNTY (15)

I Hereby Certify that on the 21st day of August 19 80

the following persons were by me united in marriage at Rockville, Md.

in accordance with the License of the Clerk of the Court in the jurisdiction shown above.

Groom's Name **Ronald Ball Thrash** Age **36** Birthplace **North Carolina** (State)

Groom's Residence **Washington, D.C.** Marital Status **Divorced**

Bride's Name **Frances Taylor Britt** Age **56** Birthplace **North Carolina** (State)

Bride's Residence **Washington, D.C.** Marital Status **Widow**

Relationship to groom if any **None**

John W. Laney

Name of Officiating Clergyman or Authorized Officer

License Date **Aug. 12th 80**

Minister

Title and Religious Denomination or Office

290/108

Rockville, Md.

Address of Clergyman or Authorized Officer

CERTIFICATION OF CLERK OF THE COURT

I hereby certify that the above is a true copy of a record filed in this office on August 25, 1980

License Fee - Resident $
Non-Resident $ 5.00 + 1.00 appl.

Signature-Clerk of the Court

This copy to be held by the Clerk of the Court, and forwarded to the Division of Vital Records, State Department of Health and Mental Hygiene, 201 W. Preston Street, Baltimore, Md. 21201, upon receipt of page 3, copy of Certificate for Clerk of Court.

2

80-29236

Certificate of Marriage

State of Maryland

LICENSE NO. 59836

Copy for State Department of Health and Mental Hygiene

MONTGOMERY COUNTY (15)

I Hereby Certify that on the 16th day of August 19 80

the following persons were by me united in marriage at Kensington, Md.

in accordance with the License of the Clerk of the Court in the jurisdiction shown above.

Groom's Name	John Daniel Henry Sheridan ✓	Age	19	Birthplace	N.Y. (State)
Groom's Residence	East Northport, N.Y.	Marital Status			Single
Bride's Name	Celestine Ann Hickman ✓	Age	21	Birthplace	Calif. (State)
Bride's Residence	San Francisco, Calif.	Marital Status			Single

Relationship to groom if any none

Eugene F. Thornburgh

Name of Officiating Clergyman or Authorized Officer

Elder, The Church of Jesus Christ of LDS

Title and Religious Denomination or Office

Kensington, Md.

Address of Clergyman or Authorized Officer

License Date August 11 80

290/62

CERTIFICATION OF CLERK OF THE COURT

I hereby certify that the above is a true copy of a record filed in this office on August 25, 1980

License Fee - Resident $5.00 appli 3.00

Non-Resident $

Howard [illegible]

Signature-Clerk of the Court

This copy to be held by the Clerk of the Court, and forwarded to the Division of Vital Records, State Department of Health and Mental Hygiene, 201 W. Preston Street, Baltimore, Md. 21201, upon receipt of page 3, copy of Certificate for Clerk of Court.

2

80-29237

Certificate of Marriage

State of Maryland

LICENSE NO. 59837

Copy for State Department of Health and Mental Hygiene

MONTGOMERY COUNTY (15)

I Hereby Certify that on the 16th day of August 19 80

the following persons were by me united in marriage at Kensington, Md.

in accordance with the License of the Clerk of the Court in the jurisdiction shown above.

Groom's Name	**Michael Stephen Holmes**	Age **24**	Birthplace	**Mississippi** (State)
Groom's Residence	**Petal, Mississippi**	Marital Status		**Single**
Bride's Name	**Sharon Lynn Grizzle**	Age **24**	Birthplace	**N.C.** (State)
Bride's Residence	**Gautier, Mississippi**	Marital Status		**Single**

Relationship to groom if any **none**

Ira R. Telford

Name of Officiating Clergyman or Authorized Officer

Elder, The Church of Jesus Christ of LDS

Title and Religious Denomination or Office

Kensington, Md.

Address of Clergyman or Authorized Officer

License Date **August 11 80**

290/63

CERTIFICATION OF CLERK OF THE COURT

I hereby certify that the above is a true copy of a record filed in this office on August 25, 1980

Signature-Clerk of the Court

License Fee - Resident $ 5.00 appli 3.00
Non-Resident $

This copy to be held by the Clerk of the Court, and forwarded to the Division of Vital Records, State Department of Health and Mental Hygiene, 201 W. Preston Street, Baltimore, Md. 21201, upon receipt of page 3, copy of Certificate for Clerk of Court.

2

80-29238

Certificate of Marriage

State of Maryland

LICENSE NO. 58089

Copy for State Department of Health and Mental Hygiene

MONTGOMERY COUNTY (15)

I Hereby Certify that on the 23rd day of August 19 80

the following persons were by me united in marriage at Kensington, Md.

in accordance with the License of the Clerk of the Court in the jurisdiction shown above.

Groom's Name: Carl Robert Armstrong — Age 33 — Birthplace Ohio (State)

Groom's Residence: Grove City, Ohio — Marital Status: Single

Bride's Name: Rebecca Louise Button — Age 29 — Birthplace California (State)

Bride's Residence: Galloway, Ohio — Marital Status: Divorced

Relationship to groom if any: None

Richard W. Maycock

Name of Officiating Clergyman or Authorized Officer

Elder The Church of Jesus Christ of LDS

Title and Religious Denomination or Office

Kensington, Md.

Address of Clergyman or Authorized Officer

License Date: May 29, 80

286/417

CERTIFICATION OF CLERK OF THE COURT

I hereby certify that the above is a true copy of a record filed in this office on Sept. 2, 1980

Signature-Clerk of the Court

License Fee - Resident $ / Non-Resident $ 5.00 + $3.00

This copy to be held by the Clerk of the Court, and forwarded to the Division of Vital Records, State Department of Health and Mental Hygiene, 201 W. Preston Street, Baltimore, Md. 21201, upon receipt of page 3, copy of Certificate for Clerk of Court.

2

80-29239

Certificate of Marriage

State of Maryland

LICENSE NO. 58251

Copy for State Department of Health and Mental Hygiene

MONTGOMERY COUNTY (15)

I Hereby Certify that on the 29th day of August 19 80

the following persons were by me united in marriage at Kensington, Md.

in accordance with the License of the Clerk of the Court in the jurisdiction shown above.

129

Groom's Name	Barry Keith Corbett	Age	21	Birthplace	Fla. (State)
Groom's Residence	Gainesville, Fla.	Marital Status			Single
Bride's Name	Kelly Lynne Fowler	Age	20	Birthplace	Fla. (State)
Bride's Residence	Gainesville, Fla.	Marital Status			Single

287 48

Relationship to groom if any none

George L. Eitel

Name of Officiating Clergyman or Authorized Officer

Elder, The Church of Jesus Christ of LDS

Title and Religious Denomination or Office

Kensington, Md.

Address of Clergyman or Authorized Officer

License Date June 5, 80

286/553

CERTIFICATION OF CLERK OF THE COURT

I hereby certify that the above is a true copy of a record filed in this office on Sept. 2, 1980

Howard [illegible]

Signature-Clerk of the Court

License Fee - Resident $ 5.00 appli 3.00
Non-Resident $

This copy to be held by the Clerk of the Court, and forwarded to the Division of Vital Records, State Department of Health and Mental Hygiene, 201 W. Preston Street, Baltimore, Md. 21201, upon receipt of page 3, copy of Certificate for Clerk of Court.

2

80-29240

Certificate of Marriage

State of Maryland

LICENSE NO. 57917

Copy for State Department of Health and Mental Hygiene

MONTGOMERY COUNTY (15)

I Hereby Certify that on the 26th day of August 19 80

the following persons were by me united in marriage at Kensington, Md.

in accordance with the License of the Clerk of the Court in the jurisdiction shown above.

Groom's Name **Allen Lee Kirby** 463 ✓ Age **21** Birthplace **Arizona** (State)

Groom's Residence **Inkom, Idaho** Marital Status **Single**

Bride's Name **Debra Lynn Chipps** 135 ✓ Age **22** Birthplace **West Virginia** (State)

Bride's Residence **Masontown, West Virginia** Marital Status **Single**

Relationsh p to groom if any **None**

H. Laurence Manwaring

Name of Officiating Clergyman or Authorized Officer

Elder, The Church of Jesus Christ of LDS

Title and Religious Denomination or Office

Kensington, Md.

Address of Clergyman or Authorized Officer

License Date **May 22nd 80**

286/237

CERTIFICATION OF CLERK OF THE COURT

I hereby certify that the above is a true copy of a record filed in this office on **Sept. 2, 1980**

License Fee - Resident $
Non-Resident $ 5.00 + $3.00

Signature-Clerk of the Court

This copy to be held by the Clerk of the Court, and forwarded to the Division of Vital Records, State Department of Health and Mental Hygiene, 201 W. Preston Street, Baltimore, Md. 21201, upon receipt of page 3, copy of Certificate for Clerk of Court.

2

This copy to be held by the Clerk of the Court, and forwarded to the Division of Vital Records, State Department of Health and Mental Hygiene, 201 W. Preston Street, Baltimore, Md. 21201, upon receipt of page 3, copy of Certificate for Clerk of Court.

80-29241

Certificate of Marriage

State of Maryland

LICENSE NO. 60027

Copy for State Department of Health and Mental Hygiene

MONTGOMERY COUNTY (15)

I Hereby Certify that on the 22nd day of August 19 80

the following persons were by me united in marriage at Gaithersburg, Md.

in accordance with the License of the Clerk of the Court in the jurisdiction shown above.

Groom's Name **Thomas Rodney Jobe** ✓ Age **40** Birthplace **Virginia** (State)

Groom's Residence **Oakton, Virginia** Marital Status **Single**

Bride's Name **Lori Ann Koko** ✓ Age **30** Birthplace **Washington, D.C.** (State)

Bride's Residence **Gaithersburg, Montg.Co., Md.** Marital Status **Divorced**

Relationship to groom if any **None**

Daniel D. Oravec

Name of Officiating Clergyman or Authorized Officer

Pastor

Title and Religious Denomination or Office

Damascus, Md.

Address of Clergyman or Authorized Officer

License Date **Aug. 21, 80**

290/324

CERTIFICATION OF CLERK OF THE COURT

I hereby certify that the above is a true copy of a record filed in this office on **August 25, 1980**

License Fee - Resident $4.00 + $1.00
Non-Resident $

Signature-Clerk of the Court

2

80-29242

Certificate of Marriage

State of Maryland

LICENSE NO. 54011

Copy for State Department of Health and Mental Hygiene

MONTGOMERY COUNTY (15)

I Hereby Certify that on the 25th day of August 19 79

the following persons were by me united in marriage at Elkton, Md.

in accordance with the License of the Clerk of the Court in the jurisdiction shown above.

Groom's Name	John Joseph Hauser	385 ✓	Age 36	Birthplace	Pa. (State)
Groom's Residence	Newark, Del.	46	Marital Status		Single
Bride's Name	Carol Bolling Lee	505 ✓	Age 32	Birthplace	Md. (State)
Bride's Residence	Upper Marlboro, P. G. Co., Md.		Marital Status		Single

Relationship to groom if any None

Walter L. Gienapp

Name of Officiating Clergyman or Authorized Officer

Minister

Title and Religious Denomination or Office

Elkton, Md.

Address of Clergyman or Authorized Officer

License Date Aug. 16, 79

278/471

CERTIFICATION OF CLERK OF THE COURT

I hereby certify that the above is a true copy of a record filed in this office on August 27, 1980

Howard M. Smith

Signature-Clerk of the Court

License Fee - Resident $ 4.00 +1.00 app

Non-Resident $

This copy to be held by the Clerk of the Court, and forwarded to the Division of Vital Records, State Department of Health and Mental Hygiene, 201 W. Preston Street, Baltimore, Md. 21201, upon receipt of page 3, copy of Certificate for Clerk of Court.

2

This copy to be held by the Clerk of the Court, and forwarded to the Division of Vital Records, State Department of Health and Mental Hygiene, 201 W. Preston Street, Baltimore, Md. 21201, upon receipt of page 3, copy of Certificate for Clerk of Court.

80-29243

Certificate of Marriage

State of Maryland

LICENSE NO. 59080

Copy for State Department of Health and Mental Hygiene

MONTGOMERY COUNTY (15)

I Hereby Certify that on the 30th day of August 19 80

the following persons were by me united in marriage at Sandy Spring, Md.

in accordance with the License of the Clerk of the Court in the jurisdiction shown above.

Groom's Name: Thomas Brooke Farquhar — Age 29 — Birthplace Maryland (State)

Groom's Residence: Washington, D. C. — Marital Status Single

Bride's Name: Mary Elizabeth Grady — Age 27 — Birthplace Maryland (State)

Bride's Residence: Washington, D. C. — Marital Status Single

Relationship to groom if any None

Witnesses: Marie S. Klooz, William Anthony Caroline Schauffler, Christine S. Kolstad

License Date July 11 80

288/330

Name of Officiating Clergyman or Authorized Officer: Sandy Spring Meeting of Friend Committee of Oversight

Title and Religious Denomination or Office

Address of Clergyman or Authorized Officer: Sandy Spring, Md.

CERTIFICATION OF CLERK OF THE COURT

I hereby certify that the above is a true copy of a record filed in this office on Sept. 2, 1980

Signature-Clerk of the Court

License Fee - Resident $ 4.00 + 1.00

Non-Resident $

2

80-29244

Certificate of Marriage

State of Maryland

LICENSE NO.
60181

Copy for State Department of Health and Mental Hygiene

MONTGOMERY COUNTY (15)

I Hereby Certify that on the 31 day of August 19 80

the following persons were by me united in marriage at Silver Spring, Md.

in accordance with the License of the Clerk of the Court in the jurisdiction shown above.

Groom's Name	Seth Robert Molay ✓	58	Age 25	Birthplace	New York (State)
Groom's Residence	Wenham, Massachusetts		Marital Status		Single
Bride's Name	Hilary Sue Simpson ✓	25	Age 26	Birthplace	New York (State)
Bride's Residence	Silver Spring, Montg. Co., Maryland		Marital Status		Single

Relationship to groom if any None

Tzvi H. Porath
Name of Officiating Clergyman or Authorized Officer

License Date August 26 80

Rabbi
Title and Religious Denomination or Office

291/18

Chevy Chase, Md.
Address of Clergyman or Authorized Officer

CERTIFICATION OF CLERK OF THE COURT

I hereby certify that the above is a true copy of a record filed in this office on Sept. 3, 1980

License Fee - Resident $ 4.00 + 1.00 appl.
Non-Resident $

Signature-Clerk of the Court

This copy to be held by the Clerk of the Court, and forwarded to the Division of Vital Records, State Department of Health and Mental Hygiene, 201 W. Preston Street, Baltimore, Md. 21201, upon receipt of page 3, copy of Certificate for Clerk of Court.

2

80-29245

Certificate of Marriage

State of Maryland

LICENSE NO.
58531

Copy for State Department of Health and Mental Hygiene

MONTGOMERY COUNTY (15)

I Hereby Certify that on the 31st day of August 19 80

the following persons were by me united in marriage at Bethesda, Md.

in accordance with the License of the Clerk of the Court in the jurisdiction shown above.

Groom's Name	Gary Zablin	Age 32	Birthplace Penn. (State)
Groom's Residence	Philadelphia, Penn.	Marital Status	Single
Bride's Name	Jean K. Ainsworth	Age 22	Birthplace Hong Kong (State)
Bride's Residence	Philadelphia, Penn.	Marital Status	Single

75

Relationship to groom if any None

Siegfried Rowe
Name of Officiating Clergyman or Authorized Officer

Cantor- Jewish
Title and Religious Denomination or Office

Columbia, Md.
Address of Clergyman or Authorized Officer

License Date August 28 80

291/55

CERTIFICATION OF CLERK OF THE COURT

I hereby certify that the above is a true copy of a record filed in this office on Sept. 3, 1980

Edward [illegible]
Signature-Clerk of the Court

License Fee - Resident $
Non-Resident $ 5.00 + 1.00 appl.

This copy to be held by the Clerk of the Court, and forwarded to the Division of Vital Records, State Department of Health and Mental Hygiene, 201 W. Preston Street, Baltimore, Md. 21201, upon receipt of page 3, copy of Certificate for Clerk of Court.

2

80-29246

Certificate of Marriage

State of Maryland

LICENSE NO. 60257

Copy for State Department of Health and Mental Hygiene

MONTGOMERY COUNTY (15)

I Hereby Certify that on the 30th day of August 19 80

the following persons were by me united in marriage at Silver Spring, MD.

in accordance with the License of the Clerk of the Court in the jurisdiction shown above.

Groom's Name **Kurt Farron Erhard** 55 Age **24** Birthplace **New York** (State)

Groom's Residence **Wilmore, Kentucky** Marital Status **Single**

Bride's Name **Lois Elaine Kline** 48 Age **21** Birthplace **Florida** (State)

Bride's Residence **Tampa, Florida** Marital Status **Single**

Relationship to groom if any **None**

G. Eldon Kline

Name of Officiating Clergyman or Authorized Officer

License Date **Aug. 29, 80**

Minister

Title and Religious Denomination or Office

291/87

Tampa, Florida

Address of Clergyman or Authorized Officer

CERTIFICATION OF CLERK OF THE COURT

I hereby certify that the above is a true copy of a record filed in this office on **Sept. 3, 1980**

License Fee - Resident $
Non-Resident $ 5.00 + 1.00

Howard M. Smith

Signature-Clerk of the Court

This copy to be held by the Clerk of the Court, and forwarded to the Division of Vital Records, State Department of Health and Mental Hygiene, 201 W. Preston Street, Baltimore, Md. 21201, upon receipt of page 3, copy of Certificate for Clerk of Court.

2

80-29247

Certificate of Marriage

State of Maryland

LICENSE NO. 60211

Copy for State Department of Health and Mental Hygiene

MONTGOMERY COUNTY (15)

I Hereby Certify that on the 30th day of August 19 80

the following persons were by me united in marriage at Springbrook, Md.

in accordance with the License of the Clerk of the Court in the jurisdiction shown above.

Groom's Name **Stephen Langford Holcombe** Age **24** Birthplace **Washington, D. C.** (State)

Groom's Residence **Greensboro, North Carolina** Marital Status **Single**

Bride's Name **Mary Bridget Facchina** Age **23** Birthplace **Washington, D. C.** (State)

Bride's Residence **Greensboro, North Carolina** Marital Status **Single**

Relationship to groom if any **None**

E. Carl Lyon

Name of Officiating Clergyman or Authorized Officer

Minister

Title and Religious Denomination or Office

Silver Spring, Md.

Address of Clergyman or Authorized Officer

License Date **August 29 80**

291/105

CERTIFICATION OF CLERK OF THE COURT

I hereby certify that the above is a true copy of a record filed in this office on **Sept. 3, 1980**

Howard M. Smith

Signature-Clerk of the Court

License Fee - Resident $ Non-Resident $5.00 + 1.00

This copy to be held by the Clerk of the Court, and forwarded to the Division of Vital Records, State Department of Health and Mental Hygiene, 201 W. Preston Street, Baltimore, Md. 21201, upon receipt of page 3, copy of Certificate for Clerk of Court.

2

80-29248

Certificate of Marriage

State of Maryland

LICENSE NO. 59678

Copy for State Department of Health and Mental Hygiene

MONTGOMERY COUNTY (15)

I Hereby Certify that on the 23rd day of August 19 80

the following persons were by me united in marriage at Bethesda, Md.

in accordance with the License of the Clerk of the Court in the jurisdiction shown above.

Groom's Name **Kenneth Wayne Daniel** ✓ Age **36** Birthplace **Texas** (State)

Groom's Residence **Arlington, Virginia** Marital Status **Single**

Bride's Name **Karen Jean Trudgen** ✓ Age **34** Birthplace **Pennsylvania** (State)

Bride's Residence **McLean, Virginia** Marital Status **Single**

Relationship to groom if any **None**

Robert S. Strain

Name of Officiating Clergyman or Authorized Officer

Pastor

Title and Religious Denomination or Office

Wash. D. C.

Address of Clergyman or Authorized Officer

License Date **Aug. 13** 80

290/156

CERTIFICATION OF CLERK OF THE COURT

I hereby certify that the above is a true copy of a record filed in this office on **August 28, 1980**

Howard M. [illegible]

Signature-Clerk of the Court

License Fee - Resident $
Non-Resident $ 5.00 + $1.00

This copy to be held by the Clerk of the Court, and forwarded to the Division of Vital Records, State Department of Health and Mental Hygiene, 201 W. Preston Street, Baltimore, Md. 21201, upon receipt of page 3, copy of Certificate for Clerk of Court.

2

80-29249

Certificate of Marriage

State of Maryland

LICENSE NO.
59699

Copy for State Department of Health and Mental Hygiene

MONTGOMERY COUNTY (15)

I Hereby Certify that on the 24th day of August 19 80

the following persons were by me united in marriage at Bethesda, Md.

in accordance with the License of the Clerk of the Court in the jurisdiction shown above.

Groom's Name **Robert Graham** ✓ 69 Age **68** Birthplace **Russia** (State)

Groom's Residence **New York City, New York** Marital Status **Divorced**

Bride's Name **Glenora Claire Gyson** ✓ Age **48** Birthplace **New York** (State)

Bride's Residence **Wheaton, Montg. Co., Md.** Marital Status **Divorced**

Relationship to groom if any **None**

Morton M. Kanter
Name of Officiating Clergyman or Authorized Officer

Rabbi
Title and Religious Denomination or Office

Bethesda, Md.
Address of Clergyman or Authorized Officer

License Date **Aug. 6th 80**

289/340

CERTIFICATION OF CLERK OF THE COURT

I hereby certify that the above is a true copy of a record filed in this office on **August 29, 1980**

Howard M. Lee
Signature-Clerk of the Court

License Fee - Resident $ 4.00 + $1.00
Non-Resident $

This copy to be held by the Clerk of the Court, and forwarded to the Division of Vital Records, State Department of Health and Mental Hygiene, 201 W. Preston Street, Baltimore, Md. 21201, upon receipt of page 3, copy of Certificate for Clerk of Court.

2

80-29250

Certificate of Marriage

State of Maryland

LICENSE NO. 59797

Copy for State Department of Health and Mental Hygiene

MONTGOMERY COUNTY (15)

I Hereby Certify that on the 23rd day of August 19 80

the following persons were by me united in marriage at Rockville, Md.

in accordance with the License of the Clerk of the Court in the jurisdiction shown above.

Groom's Name: Landon B. Deane, Jr. ✓ Age 26 Birthplace Virginia (State)

Groom's Residence: Centreville, Virginia Marital Status Single

Bride's Name: Virginia Beatrice Lee ✓ 83 Age 36 Birthplace Virginia (State)

Bride's Residence: Centreville, Virginia Marital Status Divorced

Relationship to groom if any None

Ronald L. Mallow

Name of Officiating Clergyman or Authorized Officer

Minister

Title and Religious Denomination or Office

Rockville, Md.

Address of Clergyman or Authorized Officer

License Date Aug. 11th 80

290/72

CERTIFICATION OF CLERK OF THE COURT

I hereby certify that the above is a true copy of a record filed in this office on August 29, 1980

License Fee - Resident $
Non-Resident $4.00 + 1.00

Howard M. Smith

Signature-Clerk of the Court

This copy to be held by the Clerk of the Court, and forwarded to the Division of Vital Records, State Department of Health and Mental Hygiene, 201 W. Preston Street, Baltimore, Md. 21201, upon receipt of page 3, copy of Certificate for Clerk of Court.

2

80-29251

Certificate of Marriage

State of Maryland

LICENSE NO.
59260

Copy for State Department of Health and Mental Hygiene

MONTGOMERY COUNTY (15)

I Hereby Certify that on the 23rd day of August 19 80

the following persons were by me united in marriage at Kensington, Md.

in accordance with the License of the Clerk of the Court in the jurisdiction shown above.

Groom's Name	Jeffery Wayne Grellich ✓	Age 25 Birthplace	N.J. (State)
Groom's Residence	Alexandria, Va.	Marital Status	Single
Bride's Name	Kathy Diane Rulapaugh ✓	Age 24 Birthplace	D.C. (State)
Bride's Residence	Woodbridge, Va.	Marital Status	Single

83

Relationship to groom if any none

Wendell D. Larson
Name of Officiating Clergyman or Authorized Officer

Elder, The Church of Jesus Christ of LDS
Title and Religious Denomination or Office

Kensington, Md.
Address of Clergyman or Authorized Officer

License Date July 17, 80
288/424

CERTIFICATION OF CLERK OF THE COURT

I hereby certify that the above is a true copy of a record filed in this office on Sept. 2, 1980

License Fee - Resident $
Non-Resident $ 5.00 appli 3.00

Signature-Clerk of the Court

This copy to be held by the Clerk of the Court, and forwarded to the Division of Vital Records, State Department of Health and Mental Hygiene, 201 W. Preston Street, Baltimore, Md. 21201, upon receipt of page 3, copy of Certificate for Clerk of Court.

2

80-29252

Certificate of Marriage

State of Maryland

LICENSE NO. 59297

Copy for State Department of Health and Mental Hygiene

MONTGOMERY COUNTY (15)

I Hereby Certify that on the 28th day of August 19 80

the following persons were by me united in marriage at Kensington, Md.

in accordance with the License of the Clerk of the Court in the jurisdiction shown above.

Groom's Name	Samuel David Williams	Age 20	Birthplace Va. (State)
Groom's Residence	Roanoke, Va.	Marital Status	Single
Bride's Name	Darlene Bohon	Age 20	Birthplace Va. (State)
Bride's Residence	Salem, Va.	Marital Status	Single

Relationship to groom if any none

Byron F. Dixon

Name of Officiating Clergyman or Authorized Officer

Elder The Church of Jesus Christ of LDS

Title and Religious Denomination or Office

Kensington, Md.

Address of Clergyman or Authorized Officer

License Date July 18, 80

288/461

CERTIFICATION OF CLERK OF THE COURT

I hereby certify that the above is a true copy of a record filed in this office on Sept. 2, 1980

Signature-Clerk of the Court

License Fee - Resident $
Non-Resident $ 5.00 appli 3.00

This copy to be held by the Clerk of the Court, and forwarded to the Division of Vital Records, State Department of Health and Mental Hygiene, 201 W. Preston Street, Baltimore, Md. 21201, upon receipt of page 3, copy of Certificate for Clerk of Court.

2

80-29253

Certificate of Marriage

State of Maryland

LICENSE NO. 59384

Copy for State Department of Health and Mental Hygiene

MONTGOMERY COUNTY (15)

I Hereby Certify that on the 31st day of August 19 80

the following persons were by me united in marriage at Garrett Park, Md.

in accordance with the License of the Clerk of the Court in the jurisdiction shown above.

Groom's Name	Thomas Patrick Eule	25	Age 29	Birthplace	New Jersey (State)
Groom's Residence	Chevy Chase, Montg. Co., Maryland		Marital Status		Single
Bride's Name	Althea Therese Marshall	83	Age 31	Birthplace	New York (State)
Bride's Residence	Arlington, Virginia		Marital Status		Single

Relationship to groom if any None

Robert E. Lewis

Name of Officiating Clergyman or Authorized Officer

Pastor

Title and Religious Denomination or Office

Garrett Park, Md.

Address of Clergyman or Authorized Officer

License Date July 29 80

289/177

CERTIFICATION OF CLERK OF THE COURT

I hereby certify that the above is a true copy of a record filed in this office on Sept. 2, 1980

License Fee - Resident $ 4.00 + 1.00 appl.
Non-Resident $

Signature-Clerk of the Court

This copy to be held by the Clerk of the Court, and forwarded to the Division of Vital Records, State Department of Health and Mental Hygiene, 201 W. Preston Street, Baltimore, Md. 21201, upon receipt of page 3, copy of Certificate for Clerk of Court.

2

80-29254

Certificate of Marriage

State of Maryland

LICENSE NO. 59531

Copy for State Department of Health and Mental Hygiene

MONTGOMERY COUNTY (15)

I Hereby Certify that on the 29th day of August 1980

the following persons were by me united in marriage at Kensington, Md.

in accordance with the License of the Clerk of the Court in the jurisdiction shown above.

Groom's Name	Ronald G. Lewis,Jr.	Age 23	Birthplace	Ind. (State)
Groom's Residence	Merrillville, Ind.		Marital Status	Divorced
Bride's Name	Kathleen Marie Scott	Age 20	Birthplace	Ill. (State)
Bride's Residence	Chicago, Ill.		Marital Status	Divorced

Relationship to groom if any none

Miles H. Romney

Name of Officiating Clergyman or Authorized Officer

Elder, The Church of Jesus Christ of LDS

Title and Religious Denomination or Office

Kensington, Md.

Address of Clergyman or Authorized Officer

License Date August 1 80

289/268

CERTIFICATION OF CLERK OF THE COURT

I hereby certify that the above is a true copy of a record filed in this office on Sept. 2, 1980

License Fee - Resident $
Non-Resident $5.00 appli 3.00

Howard M. Smith

Signature-Clerk of the Court

This copy to be held by the Clerk of the Court, and forwarded to the Division of Vital Records, State Department of Health and Mental Hygiene, 201 W. Preston Street, Baltimore, Md. 21201, upon receipt of page 3, copy of Certificate for Clerk of Court.

2

80-29255

Certificate of Marriage

State of Maryland

LICENSE NO. 59622

Copy for State Department of Health and Mental Hygiene

MONTGOMERY COUNTY (15)

I Hereby Certify that on the 30th day of August 19 80

the following persons were by me united in marriage at Silver Spring, Md.

in accordance with the License of the Clerk of the Court in the jurisdiction shown above.

Groom's Name: Jeffrey Wayne Harmon ✓ Age 25 Birthplace Virginia (State)

Groom's Residence: Verona, Virginia ✓ 83 Marital Status Single

Bride's Name: Elizabeth Maria Tabajdy Age 22 Birthplace Washington,D.C. (State)

Bride's Residence: Harrisonburg, Virginia Marital Status Single

Relationship to groom if any None

Ladislavs A. Iranyi

Name of Officiating Clergyman or Authorized Officer

Pastor

Title and Religious Denomination or Office

Silver Spring, Md.

Address of Clergyman or Authorized Officer

License Date August 4 80

289/292

CERTIFICATION OF CLERK OF THE COURT

I hereby certify that the above is a true copy of a record filed in this office on Sept. 2, 1980

Howard M. Lewis

Signature-Clerk of the Court

License Fee - Resident $
Non-Resident $ 5.00 + $3.00

This copy to be held by the Clerk of the Court, and forwarded to the Division of Vital Records, State Department of Health and Mental Hygiene, 201 W. Preston Street, Baltimore, Md. 21201, upon receipt of page 3, copy of Certificate for Clerk of Court.

2

80-29256

Certificate of Marriage

State of Maryland

LICENSE NO.
59644

Copy for State Department of Health and Mental Hygiene

MONTGOMERY COUNTY (15)

I Hereby Certify that on the 29th day of August 19 80

the following persons were by me united in marriage at Kensington, Md.

in accordance with the License of the Clerk of the Court in the jurisdiction shown above.

Groom's Name: Kirk Samuel Vigil ✓ 81

Age 23 Birthplace Utah (State)

Groom's Residence: Ogden, Utah

Marital Status: Single

Bride's Name: Susan Anne Cox ✓

Age 22 Birthplace New York (State)

Bride's Residence: Ogden, Utah

Marital Status: Single

Relationship to groom if any: None

Wendell D. Larson

Name of Officiating Clergyman or Authorized Officer

Elder, The Church of Jesus Christ of LDS

Title and Religious Denomination or Office

Kensington, Md.

Address of Clergyman or Authorized Officer

License Date August 4 80

289/294

CERTIFICATION OF CLERK OF THE COURT

I hereby certify that the above is a true copy of a record filed in this office on Sept. 2, 1980

Howard M. Smith

Signature-Clerk of the Court

License Fee - Resident $
Non-Resident $ 5.00 + $3.00

This copy to be held by the Clerk of the Court, and forwarded to the Division of Vital Records, State Department of Health and Mental Hygiene, 201 W. Preston Street, Baltimore, Md. 21201, upon receipt of page 3, copy of Certificate for Clerk of Court.

2

80-29257

Certificate of Marriage

State of Maryland

LICENSE NO. 59685

Copy for State Department of Health and Mental Hygiene

MONTGOMERY COUNTY (15)

I Hereby Certify that on the 24th day of August 19 80

the following persons were by me united in marriage at Spencerville, Md.

in accordance with the License of the Clerk of the Court in the jurisdiction shown above.

Groom's Name: Michael Dale Opulskas

Age 23 Birthplace Indiana (State)

Groom's Residence: Berrien Springs, Michigan

Marital Status: Single

Bride's Name: Pamela Louise Koch

Age 19 Birthplace Washington, D.C. (State)

Bride's Residence: Berrien Springs, Michigan

Marital Status: Single

Relationship to groom if any: None

A. J. Anders

Name of Officiating Clergyman or Authorized Officer

Minister

Title and Religious Denomination or Office

Silver Spring, Md.

Address of Clergyman or Authorized Officer

License Date August 7 80

289/368

CERTIFICATION OF CLERK OF THE COURT

I hereby certify that the above is a true copy of a record filed in this office on Sept. 2, 1980

Edward M. Smith

Signature-Clerk of the Court

License Fee - Resident $

Non-Resident $ 5.00 + $1.00

This copy to be held by the Clerk of the Court, and forwarded to the Division of Vital Records, State Department of Health and Mental Hygiene, 201 W. Preston Street, Baltimore, Md. 21201, upon receipt of page 3, copy of Certificate for Clerk of Court.

2

80-29258

Certificate of Marriage

State of Maryland

LICENSE NO. 59789

Copy for State Department of Health and Mental Hygiene

MONTGOMERY COUNTY (15)

I Hereby Certify that on the 23rd day of August 1980

the following persons were by me united in marriage at Kensington, Md.

in accordance with the License of the Clerk of the Court in the jurisdiction shown above.

Groom's Name	Richard McComas	Age 21	Birthplace	Germany (State)
Groom's Residence	Cupertino, Calif.		Marital Status	Single
Bride's Name	Dorothy Karen Patterson	Age 28	Birthplace	Utah (State)
Bride's Residence	Santa Clara, Calif.		Marital Status	Single

Relationship to groom if any none

License Date August 8 80

290/7

Wendell G. Eames

Name of Officiating Clergyman or Authorized Officer

Elder, The Church of Jesus Christ of LDS

Title and Religious Denomination or Office

Kensington, Md.

Address of Clergyman or Authorized Officer

CERTIFICATION OF CLERK OF THE COURT

I hereby certify that the above is a true copy of a record filed in this office on Sept. 2, 1980

Howard M. Smith

Signature-Clerk of the Court

License Fee - Resident $
Non-Resident $5.00 appli 3.00

This copy to be held by the Clerk of the Court, and forwarded to the Division of Vital Records, State Department of Health and Mental Hygiene, 201 W. Preston Street, Baltimore, Md. 21201, upon receipt of page 3, copy of Certificate for Clerk of Court.

2

80-29259

Certificate of Marriage

State of Maryland

LICENSE NO. 59955

Copy for State Department of Health and Mental Hygiene

MONTGOMERY COUNTY (15)

I Hereby Certify that on the 30th day of August 19 80

the following persons were by me united in marriage at Rockville, Md.

in accordance with the License of the Clerk of the Court in the jurisdiction shown above.

Groom's Name	Randy Carson Williams	Age 27	Birthplace	Ky. (State)
Groom's Residence	Richmond,Va.		Marital Status	Single
Bride's Name	Barbara Jean Oakes	Age 22	Birthplace	Colo. (State)
Bride's Residence	Rockville,Montg.Co.,Md.		Marital Status	Single

Relationship to groom if any none

Edgar Ward Hammensla

Name of Officiating Clergyman or Authorized Officer

Pastor

Title and Religious Denomination or Office

Rockville, Md.

Address of Clergyman or Authorized Officer

License Date August 22 80

290/355

CERTIFICATION OF CLERK OF THE COURT

I hereby certify that the above is a true copy of a record filed in this office on Sept. 3, 1980

License Fee - Resident $4.00 appli 1.00
Non-Resident $

Howard M. Smith

Signature-Clerk of the Court

This copy to be held by the Clerk of the Court, and forwarded to the Division of Vital Records, State Department of Health and Mental Hygiene, 201 W. Preston Street, Baltimore, Md. 21201, upon receipt of page 3, copy of Certificate for Clerk of Court.

2

80-29260

Certificate of Marriage

State of Maryland

LICENSE NO.
59993

Copy for State Department of Health and Mental Hygiene

MONTGOMERY COUNTY (15)

I Hereby Certify that on the 26th day of August 19 80

the following persons were by me united in marriage at Kensington, Md.

in accordance with the License of the Clerk of the Court in the jurisdiction shown above.

Groom's Name	Dale A. Hepworth ✓	Age	22	Birthplace	Colo. (State)
Groom's Residence	Ashford, Ala.	Marital Status			Single
Bride's Name	Laura L. Pilcher ✓ 40	Age	23	Birthplace	Ala. (State)
Bride's Residence	Dothan, Ala.	Marital Status			Divorced
Relationship to groom if any		none			

Ross A. Kelly

Name of Officiating Clergyman or Authorized Officer

Elder, The Church of Jesus Christ of LDS

Title and Religious Denomination or Office

Kensington, Md.

Address of Clergyman or Authorized Officer

License Date August 18 80

290/220

CERTIFICATION OF CLERK OF THE COURT

I hereby certify that the above is a true copy of a record filed in this office on Sept. 2, 1980

Howard M. Smith

Signature-Clerk of the Court

License Fee - Resident $
Non-Resident $5.00 appli 3.00

This copy to be held by the Clerk of the Court, and forwarded to the Division of Vital Records, State Department of Health and Mental Hygiene, 201 W. Preston Street, Baltimore, Md. 21201, upon receipt of page 3, copy of Certificate for Clerk of Court.

2

80-29261

Certificate of Marriage

State of Maryland

LICENSE NO. 59991

Copy for State Department of Health and Mental Hygiene

MONTGOMERY COUNTY (15)

I Hereby Certify that on the 30th day of August 19 7 80

the following persons were by me united in marriage at Silver Spring, Md.

in accordance with the License of the Clerk of the Court in the jurisdiction shown above.

Groom's Name **Fred McKinley Welch** ✓ 69 Age **41** Birthplace **North Carolina** (State)

Groom's Residence **Brooklyn, New York** Marital Status **Divorced**

Bride's Name **Carolyn Odell Lancaster** ✓ 25 Age **31** Birthplace **North Carolina** (State)

Bride's Residence **Silver Spring, Montg. Co. Md.** Marital Status **Single**

Relationship to groom if any **None**

Larney King D. D.

Name of Officiating Clergyman or Authorized Officer

Pastor

Title and Religious Denomination or Office

Arlington, Va.

Address of Clergyman or Authorized Officer

License Date **August 18 80**

290/250

CERTIFICATION OF CLERK OF THE COURT

I hereby certify that the above is a true copy of a record filed in this office on **Sept. 2, 1980**

Howard M. Smith

Signature-Clerk of the Court

License Fee - Resident $ 4.00 + 1.00

Non-Resident $

This copy to be held by the Clerk of the Court, and forwarded to the Division of Vital Records, State Department of Health and Mental Hygiene, 201 W. Preston Street, Baltimore, Md. 21201, upon receipt of page 3, copy of Certificate for Clerk of Court.

2

This copy to be held by the Clerk of the Court, and forwarded to the Division of Vital Records, State Department of Health and Mental Hygiene, 201 W. Preston Street, Baltimore, Md. 21201, upon receipt of page 3, copy of Certificate for Clerk of Court.

80-29262

Certificate of Marriage

State of Maryland

LICENSE NO. 60043

Copy for State Department of Health and Mental Hygiene

MONTGOMERY COUNTY (15)

I Hereby Certify that on the 23rd day of August 19 80

the following persons were by me united in marriage at Kensington, Md.

in accordance with the License of the Clerk of the Court in the jurisdiction shown above.

Groom's Name **Phillip Francis Drinkwater, III** Age **21** Birthplace **Utah** (State)

Groom's Residence **Pitman, New Jersey** Marital Status **Single**

Bride's Name **Sallie Kay James** Age **20** Birthplace **New Jersey** (State)

Bride's Residence **Woodbury, New Jersey** Marital Status **Single**

Relationsh p to groom if any **None**

Duplicate License Date **August 18 80**

299/190

Wendell G. Eames

Name of Officiating Clergyman or Authorized Officer

Elder, The Church of Jesus Christ of LDS

Title and Religious Denomination or Office

Kensington, Md.

Address of Clergyman or Authorized Officer

CERTIFICATION OF CLERK OF THE COURT

I hereby certify that the above is a true copy of a record filed in this office on **Sept. 2, 1980**

Signature-Clerk of the Court

License Fee - Resident $4.00 + DUPLICATE
Non-Resident $

2

This copy to be held by the Clerk of the Court, and forwarded to the Division of Vital Records, State Department of Health and Mental Hygiene, 201 W. Preston Street, Baltimore, Md. 21201, upon receipt of page 3, copy of Certificate for Clerk of Court.

80-29263

Certificate of Marriage

State of Maryland

LICENSE NO. 60078

Copy for State Department of Health and Mental Hygiene

MONTGOMERY COUNTY (15)

I Hereby Certify that on the 23rd day of August 19 80

the following persons were by me united in marriage at Kensington, Md.

in accordance with the License of the Clerk of the Court in the jurisdiction shown above.

Groom's Name: Rik Tor Rim

83

Age 29 Birthplace Ohio (State)

Groom's Residence: Poquoson, Virginia

Marital Status Divorced

Bride's Name: Kathleen Anne Chapman

80

Age 28 Birthplace New York (State)

Bride's Residence: San Antonio, Texas

Marital Status Divorced

Relationship to groom if any: None

Ellis R. Packer

Name of Officiating Clergyman or Authorized Officer

Elder, The Church of Jesus Christ of LDS

Title and Religious Denomination or Office

Kensington, Md.

Address of Clergyman or Authorized Officer

License Date August 22 80

290/370

CERTIFICATION OF CLERK OF THE COURT

I hereby certify that the above is a true copy of a record filed in this office on Sept. 2, 1980

License Fee - Resident $4.00 + 1.00

Non-Resident $

Signature-Clerk of the Court

2

80-29264

Certificate of Marriage

State of Maryland

LICENSE NO. 60003

Copy for State Department of Health and Mental Hygiene

MONTGOMERY COUNTY (15)

I Hereby Certify that on the 30th day of August 19 80

the following persons were by me united in marriage at Rockville, Md.

in accordance with the License of the Clerk of the Court in the jurisdiction shown above.

Groom's Name Paul Edward Prentice ✓ 74 Age 29 Birthplace Oregon (State)

Groom's Residence Portland, Oregon Marital Status Divorced

Bride's Name Rosemary Antoinie Bloom ✓ 25 Age 22 Birthplace New York (State)

Bride's Residence Rockville, Montg. Co. Md. Marital Status Single

Relationship to groom if any None

Robert D. Duggan

Name of Officiating Clergyman or Authorized Officer

License Date August 20 80

Roman

Title and Religious Denomination or Office

290/289

Rockville, Md.

Address of Clergyman or Authorized Officer

CERTIFICATION OF CLERK OF THE COURT

I hereby certify that the above is a true copy of a record filed in this office on Sept. 3, 1980

License Fee - Resident $4.00 + 1.00
Non-Resident $

Howard M. Fenner

Signature-Clerk of the Court

This copy to be held by the Clerk of the Court, and forwarded to the Division of Vital Records, State Department of Health and Mental Hygiene, 201 W. Preston Street, Baltimore, Md. 21201, upon receipt of page 3, copy of Certificate for Clerk of Court.

2

80-29265

Certificate of Marriage

State of Maryland

LICENSE NO.
60111

Copy for State Department of Health and Mental Hygiene

MONTGOMERY COUNTY (15)

I Hereby Certify that on the 23rd day of August 19 80

the following persons were by me united in marriage at Kensington, Md.

in accordance with the License of the Clerk of the Court in the jurisdiction shown above.

Groom's Name: Frank Joseph Cliff ✓ Age 20 Birthplace New Jersey (State)

Groom's Residence: Kensington, Montg. Co., Maryland Marital Status Single

Bride's Name: Jody Dianne Baum ✓ Age 20 Birthplace California (State)

Bride's Residence: Fortuna, California Marital Status Single

43

Relationship to groom if any None

G. Osmond Hyde

Name of Officiating Clergyman or Authorized Officer

Elder, The Church of Jesus Christ of LDS

Title and Religious Denomination or Office

Kensington, Md.

Address of Clergyman or Authorized Officer

License Date August 22 80

290/345

CERTIFICATION OF CLERK OF THE COURT

I hereby certify that the above is a true copy of a record filed in this office on Sept. 2, 1980

Edward D. Smith

Signature Clerk of the Court

License Fee - Resident $4.00 + 1.00 appl.
Non-Resident $

This copy to be held by the Clerk of the Court, and forwarded to the Division of Vital Records, State Department of Health and Mental Hygiene, 201 W. Preston Street, Baltimore, Md. 21201, upon receipt of page 3, copy of Certificate for Clerk of Court.

2

80-29266

Certificate of Marriage

State of Maryland

LICENSE NO.
60129

Copy for State Department of Health and Mental Hygiene

MONTGOMERY COUNTY (15)

I Hereby Certify that on the 26th day of August 19 80

the following persons were by me united in marriage at Kensington, Md.

in accordance with the License of the Clerk of the Court in the jurisdiction shown above.

Groom's Name: Thomas Charles Blake ✓ Age 22 Birthplace Minnesota (State)

Groom's Residence: St. Paul, Minnesota Marital Status Single

Bride's Name: Linda Sue Brittenham ✓ Age 27 Birthplace South Dakota (State)

Bride's Residence: W. St. Paul, Minnesota Marital Status Single

Relationship to groom if any None

Wendell D. Larson
Name of Officiating Clergyman or Authorized Officer

Elder, The Church of Jesus Christ of LDS
Title and Religious Denomination or Office

Kensington, Md.
Address of Clergyman or Authorized Officer

License Date August 25 80

290/391

CERTIFICATION OF CLERK OF THE COURT

I hereby certify that the above is a true copy of a record filed in this office on Sept. 2, 1980

Signature-Clerk of the Court

License Fee - Resident $
Non-Resident $5.00 + 1.00 appl.

This copy to be held by the Clerk of the Court, and forwarded to the Division of Vital Records, State Department of Health and Mental Hygiene, 201 W. Preston Street, Baltimore, Md. 21201, upon receipt of page 3, copy of Certificate for Clerk of Court.

2

This copy to be held by the Clerk of the Court, and forwarded to the Division of Vital Records, State Department of Health and Mental Hygiene, 201 W. Preston Street, Baltimore, Md. 21201, upon receipt of page 3, copy of Certificate for Clerk of Court.

80-29267

Certificate of Marriage

State of Maryland

LICENSE NO. 60228

Copy for State Department of Health and Mental Hygiene

MONTGOMERY COUNTY (15)

I Hereby Certify that on the 29th day of August 19 80

the following persons were by me united in marriage at Rockville, Md.

in accordance with the License of the Clerk of the Court in the jurisdiction shown above.

Groom's Name: Robert Geving Prestemon ✓ 47 Age 56 Birthplace Minnesota (State)

Groom's Residence: Washington, D.C. Marital Status Divorced

Bride's Name: Elizabeth Frances Prestemon ✓ 25 Age 57 Birthplace Minnesota (State)

Bride's Residence: Rockville, Montg. Co., Md. Marital Status Divorced

Relationship to groom if any None

Robert B. Fraser
Name of Officiating Clergyman or Authorized Officer

Minister
Title and Religious Denomination or Office

Rockville, Md.
Address of Clergyman or Authorized Officer

License Date Aug. 28, 80

291/66

CERTIFICATION OF CLERK OF THE COURT

I hereby certify that the above is a true copy of a record filed in this office on Sept. 2, 1980

License Fee - Resident $ 4.00 + $1.00
Non-Resident $

Signature-Clerk of the Court

2

80-29268

Certificate of Marriage

State of Maryland

LICENSE NO. 60175

Copy for State Department of Health and Mental Hygiene

MONTGOMERY COUNTY (15)

I Hereby Certify that on the 30th day of August 19 80

the following persons were by me united in marriage at Silver Spring, Md.

in accordance with the License of the Clerk of the Court in the jurisdiction shown above.

Groom's Name **Eurie Lonnie Norwood, 2nd** Age **47** Birthplace **North Carolina** (State)

Groom's Residence **Annadale, Virginia** Marital Status **Single**

Bride's Name **Saida Nasi Moye** Age **34** Birthplace **Vietnam** (State)

Bride's Residence **Wheaton, Montg. Co. Md.** Marital Status **Divorced**

Relationship to groom if any **None**

Paul W. Bauer
Name of Officiating Clergyman or Authorized Officer

License Date **August 26** **80**

Pastor
Title and Religious Denomination or Office

291/21

Silver Spring, Md.
Address of Clergyman or Authorized Officer

CERTIFICATION OF CLERK OF THE COURT

I hereby certify that the above is a true copy of a record filed in this office on **Sept. 3, 1980**

License Fee - Resident $ 4.00 + 1.00
Non-Resident $

Signature-Clerk of the Court

This copy to be held by the Clerk of the Court, and forwarded to the Division of Vital Records, State Department of Health and Mental Hygiene, 201 W. Preston Street, Baltimore, Md. 21201, upon receipt of page 3, copy of Certificate for Clerk of Court.

2

80-29269

Certificate of Marriage

State of Maryland

LICENSE NO.
59646

Copy for State Department of Health and Mental Hygiene

MONTGOMERY COUNTY (15)

I Hereby Certify that on the 29th day of August 19 80

the following persons were by me united in marriage at Kensington, MD.

in accordance with the License of the Clerk of the Court in the jurisdiction shown above.

Groom's Name: Marion Symmes Patterson, Jr. Age 22 Birthplace South Carolina (State)

Groom's Residence: Greenwood, South Carolina Marital Status: Single

77

Bride's Name: Ronda Lynnette Harper Age 22 Birthplace North Carolina (State)

70

Bride's Residence: High Point, North Carolina Marital Status: Single

Relationship to groom if any: None

Clyde E. Black
Name of Officiating Clergyman or Authorized Officer

Elder, The Church of Jesus Christ of LDS
Title and Religious Denomination or Office

Kensington, Md.
Address of Clergyman or Authorized Officer

License Date: August 4 80

289/296

CERTIFICATION OF CLERK OF THE COURT

I hereby certify that the above is a true copy of a record filed in this office on Sept. 2, 1980

Signature-Clerk of the Court

License Fee - Resident $
Non-Resident $ 5.00 + $3.00

This copy to be held by the Clerk of the Court, and forwarded to the Division of Vital Records, State Department of Health and Mental Hygiene, 201 W. Preston Street, Baltimore, Md. 21201, upon receipt of page 3, copy of Certificate for Clerk of Court.

2

80-29270

Certificate of Marriage

State of Maryland

LICENSE NO. 59700

Copy for State Department of Health and Mental Hygiene

MONTGOMERY COUNTY (15)

I Hereby Certify that on the 24th day of August 19 80

the following persons were by me united in marriage at Silver Spring, Md.

in accordance with the License of the Clerk of the Court in the jurisdiction shown above.

Groom's Name: Eytan Cohen ✓ 69 Age 28 Birthplace Israel (State)

Groom's Residence: New York, New York Marital Status Single

Bride's Name: Judith Vera Hirschfeld ✓ 25 Age 28 Birthplace Romania (State)

Bride's Residence: Silver Spring, Montg. Co., Md. Marital Status Divorced

Relationship to groom if any None

Martin S. Halpern

Name of Officiating Clergyman or Authorized Officer

Rabbi

Title and Religious Denomination or Office

Silver Spring, Md.

Address of Clergyman or Authorized Officer

License Date August 21 80

290/300

CERTIFICATION OF CLERK OF THE COURT

I hereby certify that the above is a true copy of a record filed in this office on Sept. 4, 1980

License Fee - Resident $ 4.00 + $1.00

Non-Resident $

Signature-Clerk of the Court

This copy to be held by the Clerk of the Court, and forwarded to the Division of Vital Records, State Department of Health and Mental Hygiene, 201 W. Preston Street, Baltimore, Md. 21201, upon receipt of page 3, copy of Certificate for Clerk of Court.

2

80-29271

Certificate of Marriage

State of Maryland

LICENSE NO.
60133

Copy for State Department of Health and Mental Hygiene

MONTGOMERY COUNTY (15)

I Hereby Certify that on the 31st day of August 19 80

the following persons were by me united in marriage at Bethesda, Md.

in accordance with the License of the Clerk of the Court in the jurisdiction shown above.

Groom's Name	James Douglas McDonald	Age 37	Birthplace Nebraska (State)
Groom's Residence	Washington, D.C.	Marital Status	Divorced
Bride's Name	Betty Schuchat	Age 23	Birthplace Washington, D.C. (State)
Bride's Residence	Washington, D.C.	Marital Status	Single

47

Relationship to groom if any None

E. William Seaman
Name of Officiating Clergyman or Authorized Officer

Rabbi
Title and Religious Denomination or Office

Wash. D. C.
Address of Clergyman or Authorized Officer

License Date August 26 80

291/16

CERTIFICATION OF CLERK OF THE COURT

I hereby certify that the above is a true copy of a record filed in this office on Sept. 4, 1980

Signature-Clerk of the Court

License Fee - Resident $
Non-Resident $ 5.00 + $1.00

This copy to be held by the Clerk of the Court, and forwarded to the Division of Vital Records, State Department of Health and Mental Hygiene, 201 W. Preston Street, Baltimore, Md. 21201, upon receipt of page 3, copy of Certificate for Clerk of Court.

2

80-29272

Certificate of Marriage

State of Maryland

LICENSE NO. 60243

Copy for State Department of Health and Mental Hygiene

MONTGOMERY COUNTY (15)

I Hereby Certify that on the 31st day of August 19 80

the following persons were by me united in marriage at Bethesda, Md.

in accordance with the License of the Clerk of the Court in the jurisdiction shown above.

Groom's Name: Peter A. Gerardi — Age 61 — Birthplace (State) New York

Groom's Residence: Arlington, Virginia — Marital Status: Widower

Bride's Name: Helen Talle Crown — Age 59 — Birthplace (State) Minnesota

Bride's Residence: Bethesda, Montg. Co., Maryland — Marital Status: Divorced

Relationship to groom if any: None

Lester E. Zeitler

Name of Officiating Clergyman or Authorized Officer

Pastor

Title and Religious Denomination or Office

Bethesda, Md.

Address of Clergyman or Authorized Officer

License Date August 29 80

291/121

CERTIFICATION OF CLERK OF THE COURT

I hereby certify that the above is a true copy of a record filed in this office on Sept. 4, 1980

Signature-Clerk of the Court

License Fee - Resident $ 4.00 + 1.00 appl.
Non-Resident $

This copy to be held by the Clerk of the Court, and forwarded to the Division of Vital Records, State Department of Health and Mental Hygiene, 201 W. Preston Street, Baltimore, Md. 21201, upon receipt of page 3, copy of Certificate for Clerk of Court.

2

80-29273

Certificate of Marriage

State of Maryland

LICENSE NO.
60253

Copy for State Department of Health and Mental Hygiene

MONTGOMERY COUNTY (15)

I Hereby Certify that on the 31st day of August 19 80

the following persons were by me united in marriage at Bethesda, MD.

in accordance with the License of the Clerk of the Court in the jurisdiction shown above.

Groom's Name: Marc Harris Jacobs — Age 30 — Birthplace Wash. D. C. (State)

Groom's Residence: San Francisco, California — Marital Status: Single

43

Bride's Name: Doris Anne Lobb — Age 29 — Birthplace Maryland (State)

Bride's Residence: San Francisco, California — Marital Status: Single

Relationship to groom if any: None

Stanley Rabinowitz
Name of Officiating Clergyman or Authorized Officer

Rabbi
Title and Religious Denomination or Office

Wash. D. C.
Address of Clergyman or Authorized Officer

License Date August 29 80

291/93

CERTIFICATION OF CLERK OF THE COURT

I hereby certify that the above is a true copy of a record filed in this office on Sept. 4, 1980

Signature, Clerk of the Court

License Fee - Resident $ [illegible]
Non-Resident $ 5.00 + 1.00

This copy to be held by the Clerk of the Court, and forwarded to the Division of Vital Records, State Department of Health and Mental Hygiene, 201 W. Preston Street, Baltimore, Md. 21201, upon receipt of page 3, copy of Certificate for Clerk of Court.

2

80-29274

Certificate of Marriage

State of Maryland

LICENSE NO. 59339

Copy for State Department of Health and Mental Hygiene

MONTGOMERY COUNTY (15)

I Hereby Certify that on the 30th day of August 1980

the following persons were by me united in marriage at Bethesda, Md.

in accordance with the License of the Clerk of the Court in the jurisdiction shown above.

Groom's Name	David Eliot Butler ✓	Age 27 Birthplace	New York (State)
Groom's Residence	Washington, D. C.	Marital Status	Single
Bride's Name	Beaufort Sims Bodman ✓	Age 25 Birthplace	New York (State)
Bride's Residence	Washington, D. C.	Marital Status	Single
Relationship to groom if any		None	

47

Whitney S. Bodman

Name of Officiating Clergyman or Authorized Officer

Minister

Title and Religious Denomination or Office

Natick, MA.

Address of Clergyman or Authorized Officer

License Date July 31, 80

289/248

CERTIFICATION OF CLERK OF THE COURT

I hereby certify that the above is a true copy of a record filed in this office on Sept. 4, 1980

Edward [illegible]

Signature-Clerk of the Court

License Fee - Resident $

Non-Resident $ 5.00 + 1.00 appl.

This copy to be held by the Clerk of the Court, and forwarded to the Division of Vital Records, State Department of Health and Mental Hygiene, 201 W. Preston Street, Baltimore, Md. 21201, upon receipt of page 3, copy of Certificate for Clerk of Court.

2

80-29275

Certificate of Marriage

State of Maryland

LICENSE NO.
59484

Copy for State Department of Health and Mental Hygiene

MONTGOMERY COUNTY (15)

I Hereby Certify that on the 30th day of August 19 80

the following persons were by me united in marriage at Wheaton, Md.

in accordance with the License of the Clerk of the Court in the jurisdiction shown above.

Groom's Name	Frederick Randolph Sage ✓	Age 30	Birthplace (State)	Kansas
Groom's Residence	Arlington, Virginia	Marital Status		Single
Bride's Name	Elizabeth Ann Sabelhaus ✓	Age 21	Birthplace (State)	Indiana
Bride's Residence	Arlington, Virginia	Marital Status		Single

Relationship to groom if any None

W. Joyce Russell
Name of Officiating Clergyman or Authorized Officer

Pastor
Title and Religious Denomination or Office

Wheaton, Md.
Address of Clergyman or Authorized Officer

License Date August 5 80

289/335

CERTIFICATION OF CLERK OF THE COURT

I hereby certify that the above is a true copy of a record filed in this office on Sept. 4, 1980

Signature-Clerk of the Court

License Fee - Resident $
Non-Resident $ 5.00 + 1.00 appl.

This copy to be held by the Clerk of the Court, and forwarded to the Division of Vital Records, State Department of Health and Mental Hygiene, 201 W. Preston Street, Baltimore, Md. 21201, upon receipt of page 3, copy of Certificate for Clerk of Court.

2

80-29276

Certificate of Marriage

State of Maryland

LICENSE NO. 60118

Copy for State Department of Health and Mental Hygiene

MONTGOMERY COUNTY (15)

I Hereby Certify that on the 31st day of August 19 80

the following persons were by me united in marriage at Bethesda, Md.

in accordance with the License of the Clerk of the Court in the jurisdiction shown above.

Groom's Name **David Walter Kerber** Age **30** Birthplace **Illinois** (State)

Groom's Residence **Alexandria, Virginia** Marital Status **Single**

Bride's Name **Shelia Marie Connor** Age **28** Birthplace **Wash.D. C.** (State)

Bride's Residence **Bethesda, Montg. Co. Md.** Marital Status **Single**

Relationship to groom if any **None**

William Hesseling

Name of Officiating Clergyman or Authorized Officer

Pastor

Title and Religious Denomination or Office

Bethesda, Md.

Address of Clergyman or Authorized Officer

License Date **Aug. 22, 80**

290/337

CERTIFICATION OF CLERK OF THE COURT

I hereby certify that the above is a true copy of a record filed in this office on **Sept. 4, 1980**

Signature-Clerk of the Court

License Fee - Resident $4.00 + 1.00

Non-Resident $

This copy to be held by the Clerk of the Court, and forwarded to the Division of Vital Records, State Department of Health and Mental Hygiene, 201 W. Preston Street, Baltimore, Md. 21201, upon receipt of page 3, copy of Certificate for Clerk of Court.

2

This copy to be held by the Clerk of the Court, and forwarded to the Division of Vital Records, State Department of Health and Mental Hygiene, 201 W. Preston Street, Baltimore, Md. 21201, upon receipt of page 3, copy of Certificate for Clerk of Court.

80-29277

Certificate of Marriage

State of Maryland

LICENSE NO. 59425

Copy for State Department of Health and Mental Hygiene

MONTGOMERY COUNTY (15)

I Hereby Certify that on the 31st day of August 19 80

the following persons were by me united in marriage at Rockville, Md.

in accordance with the License of the Clerk of the Court in the jurisdiction shown above.

Groom's Name	James Thomas Todd		Age 22	Birthplace	Pa. (State)
Groom's Residence	Williamsburg, Virginia			Marital Status	Single
Bride's Name	Brenda Karen Witt		Age 21	Birthplace	D. C. (State)
Bride's Residence	Rockville, Montg. Co., Maryland			Marital Status	Single

Relationship to groom if any None

Morton M. Kanter
Name of Officiating Clergyman or Authorized Officer

Rabbi
Title and Religious Denomination or Office

Bethesda, Md.
Address of Clergyman or Authorized Officer

License Date July 29 80

289/178

CERTIFICATION OF CLERK OF THE COURT

I hereby certify that the above is a true copy of a record filed in this office on Sept. 4. 1980

Howard [illegible]
Signature-Clerk of the Court

License Fee - Resident $ 4.00 + 1.00 appl.
Non-Resident $

2

80-29278

Certificate of Marriage

State of Maryland

LICENSE NO.
58196

Copy for State Department of Health and Mental Hygiene

MONTGOMERY COUNTY (15)

I Hereby Certify that on the 17th day of August 19 80

the following persons were by me united in marriage at Takoma Park, Md.

in accordance with the License of the Clerk of the Court in the jurisdiction shown above.

Groom's Name **LaDon Edmund Payne** 699 77 Age **20** Birthplace **Tennessee** (State)

Groom's Residence **Portland, Tennessee** Marital Status **Single**

Bride's Name **Donna Ruth Dunbebin** 197 Age **22** Birthplace **Ohio** (State)

Bride's Residence **Takoma Park, Montg. Co., Md.** 25 Marital Status **Single**

Relationship to groom if any **None**

F. W. Foster

Name of Officiating Clergyman or Authorized Officer

Pastor

Title and Religious Denomination or Office

Takoma Park, Md.

Address of Clergyman or Authorized Officer

License Date **June 4 80**

286/536

CERTIFICATION OF CLERK OF THE COURT

I hereby certify that the above is a true copy of a record filed in this office on August 22, 1980

Signature-Clerk of the Court

License Fee - Resident $4.00 + $1.00
Non-Resident $

This copy to be held by the Clerk of the Court, and forwarded to the Division of Vital Records, State Department of Health and Mental Hygiene, 201 W. Preston Street, Baltimore, Md. 21201, upon receipt of page 3, copy of Certificate for Clerk of Court.

2

80-29279

Certificate of Marriage

State of Maryland

LICENSE NO. 59858

Copy for State Department of Health and Mental Hygiene

MONTGOMERY COUNTY (15)

I Hereby Certify that on the 17th day of August 19 80

the following persons were by me united in marriage at Bethesda, Md.

in accordance with the License of the Clerk of the Court in the jurisdiction shown above.

Groom's Name: Raymond Edward Stevens ✓ Age 34 Birthplace Missouri (State)

Groom's Residence: Alexandria, Virginia Marital Status Divorced

Bride's Name: Camille Palmer Bell ✓ 83 Age 28 Birthplace Washington, D.C. (State)

Bride's Residence: Alexandria, Virginia Marital Status Divorced

Relationship to groom if any None

Judith E. Espenschied
Name of Officiating Clergyman or Authorized Officer

Pastor
Title and Religious Denomination or Office

Wash. D. C.
Address of Clergyman or Authorized Officer

License Date August 13 80

290/136

CERTIFICATION OF CLERK OF THE COURT

I hereby certify that the above is a true copy of a record filed in this office on August 22, 1980

Howard M. Smith
Signature-Clerk of the Court

License Fee - Resident $
Non-Resident $ 5.00 + $1.00

This copy to be held by the Clerk of the Court, and forwarded to the Division of Vital Records, State Department of Health and Mental Hygiene, 201 W. Preston Street, Baltimore, Md. 21201, upon receipt of page 3, copy of Certificate for Clerk of Court.

2

80-29280

Certificate of Marriage

State of Maryland

LICENSE NO. 59806

Copy for State Department of Health and Mental Hygiene

MONTGOMERY COUNTY (15)

I Hereby Certify that on the 16th day of August 19 80

the following persons were by me united in marriage at Bethesda, Md.

in accordance with the License of the Clerk of the Court in the jurisdiction shown above.

Groom's Name **Stephen Bartmann Heimann** ✓ Age **25** Birthplace **California** (State)

Groom's Residence **Bethesda, Montg. Co. Md.** Marital Status **Single**

Bride's Name **Monika Anna Hemmera** Age **28** Birthplace **Germany** (State)

Bride's Residence **Nordhorn, Germany** Marital Status **Single**

Relationship to groom if any **None**

Frank E. Robertson

Name of Officiating Clergyman or Authorized Officer

Minister

Title and Religious Denomination or Office

Wash. D. C.

Address of Clergyman or Authorized Officer

License Date **Aug. 12th 80**

290/97

CERTIFICATION OF CLERK OF THE COURT

I hereby certify that the above is a true copy of a record filed in this office on **August 21, 1980**

Signature-Clerk of the Court

License Fee - **Resident $ 4.00 + 1.00**
Non-Resident $

This copy to be held by the Clerk of the Court, and forwarded to the Division of Vital Records, State Department of Health and Mental Hygiene, 201 W. Preston Street, Baltimore, Md. 21201, upon receipt of page 3, copy of Certificate for Clerk of Court.

2

This copy to be held by the Clerk of the Court, and forwarded to the Division of Vital Records, State Department of Health and Mental Hygiene, 201 W. Preston Street, Baltimore, Md. 21201, upon receipt of page 3, copy of Certificate for Clerk of Court.

80-29281

Certificate of Marriage

State of Maryland

LICENSE NO. 59922

Copy for State Department of Health and Mental Hygiene

MONTGOMERY COUNTY (15)

I Hereby Certify that on the 16th day of August 19 80

the following persons were by me united in marriage at Spencerville, Maryland

in accordance with the License of the Clerk of the Court in the jurisdiction shown above.

Groom's Name	David Francis Wagner	Age 22	Birthplace	Md. (State)
Groom's Residence	Lakeland, Florida		Marital Status	Single
Bride's Name	Patti Kay Cannaday	Age 20	Birthplace	Md. (State)
Bride's Residence	Mt. Airy, Carroll Co., Md.		Marital Status	Single

Relationsh p to groom if any none

Rev. Charles E. Beahm
Name of Officiating Clergyman or Authorized Officer

License Date August 14 80

Ordained Minister-Free Methodist
Title and Religious Denomination or Office

290/163

Spencerville, Maryland
Address of Clergyman or Authorized Officer

CERTIFICATION OF CLERK OF THE COURT

I hereby certify that the above is a true copy of a record filed in this office on August 19, 1980

Edward M. Smith
Signature-Clerk of the Court

License Fee - Resident $ 4.00 appli 1.00
Non-Resident $

2

80-29282

Certificate of Marriage

State of Maryland

LICENSE NO. 59990

Copy for State Department of Health and Mental Hygiene

MONTGOMERY COUNTY (15)

I Hereby Certify that on the 16th day of August 19 80

the following persons were by me united in marriage at Rockville, Md.

in accordance with the License of the Clerk of the Court in the jurisdiction shown above.

Groom's Name **Stpphen Douglas Hunn** Age **23** Birthplace **Iowa** (State)

Groom's Residence **Acton, Massachusetts** Marital Status **Single**

Bride's Name **Kathleen Ann Gardner** Age **22** Birthplace **Pennsylvania** (State)

Bride's Residence **Acton, Massachusetts** Marital Status **Divorced**

Relationship to groom if any **None**

David F. Kolda

Name of Officiating Clergyman or Authorized Officer

Assoc. Pastor

Title and Religious Denomination or Office

Rockville, Md.

Address of Clergyman or Authorized Officer

License Date **August 15 80**

290/182

License Fee - Resident $
Non-Resident $ 5.00 + 1.00

CERTIFICATION OF CLERK OF THE COURT

I hereby certify that the above is a true copy of a record filed in this office on August 19, 1980

Signature-Clerk of the Court

This copy to be held by the Clerk of the Court, and forwarded to the Division of Vital Records, State Department of Health and Mental Hygiene, 201 W. Preston Street, Baltimore, Md. 21201, upon receipt of page 3, copy of Certificate for Clerk of Court.

2

80-29283

Certificate of Marriage

State of Maryland

LICENSE NO. 59009

Copy for State Department of Health and Mental Hygiene

MONTGOMERY COUNTY (15)

I Hereby Certify that on the 16th day of August 19 80

the following persons were by me united in marriage at Silver Spring, Md.

in accordance with the License of the Clerk of the Court in the jurisdiction shown above.

Groom's Name **Marc Humble Brown** Age **28** Birthplace **Michigan** (State)

Groom's Residence **Tecumseh, Michigan** Marital Status **Single**

Bride's Name **Betsy Jane Shuey** Age **29** Birthplace **Washington,D.C.** (State)

Bride's Residence **Tecumseh, Michigan** Marital Status **Divorced**

Relationship to groom if any **None**

George F. Lobein, Th. D.

Name of Officiating Clergyman or Authorized Officer

Pastor

Title and Religious Denomination or Office

Silver Spring, Md.

Address of Clergyman or Authorized Officer

License Date **July 7th 80**

288/197

CERTIFICATION OF CLERK OF THE COURT

I hereby certify that the above is a true copy of a record filed in this office on **August 19, 1980**

Signature-Clerk of the Court

License Fee - Resident $
Non-Resident $ 5.00 + $1.00

This copy to be held by the Clerk of the Court, and forwarded to the Division of Vital Records, State Department of Health and Mental Hygiene, 201 W. Preston Street, Baltimore, Md. 21201, upon receipt of page 3, copy of Certificate for Clerk of Court.

2

80-29284

Certificate of Marriage

State of Maryland

LICENSE NO. 59927

Copy for State Department of Health and Mental Hygiene

MONTGOMERY COUNTY (15)

I Hereby Certify that on the 17th day of August 19 80

the following persons were by me united in marriage at Brinklow, Md.

in accordance with the License of the Clerk of the Court in the jurisdiction shown above.

Groom's Name	Ronald Lynch	Age 25 Birthplace	N.Y. (State)
Groom's Residence	Washington, DC.	Marital Status	Single
Bride's Name	Linda Carol Smith	Age 25 Birthplace	Mich. (State)
Bride's Residence	Takoma Park, Montg.Co.,Md.	Marital Status	Single

47

Relationship to groom if any none

C. Dunbar Henri
Name of Officiating Clergyman or Authorized Officer

License Date Aug. 14th 80

Pastor
Title and Religious Denomination or Office

290/167

Wash. D. C.
Address of Clergyman or Authorized Officer

CERTIFICATION OF CLERK OF THE COURT

I hereby certify that the above is a true copy of a record filed in this office on August 20, 1980

License Fee - Resident $ 4.00 appli 1.00
Non-Resident $

Howard M. [illegible]
Signature-Clerk of the Court

This copy to be held by the Clerk of the Court, and forwarded to the Division of Vital Records, State Department of Health and Mental Hygiene, 201 W. Preston Street, Baltimore, Md. 21201, upon receipt of page 3, copy of Certificate for Clerk of Court.

2

This copy to be held by the Clerk of the Court, and forwarded to the Division of Vital Records, State Department of Health and Mental Hygiene, 201 W. Preston Street, Baltimore, Md. 21201, upon receipt of page 3, copy of Certificate for Clerk of Court.

80-29285

Certificate of Marriage

State of Maryland

LICENSE NO. 59926

Copy for State Department of Health and Mental Hygiene

MONTGOMERY COUNTY (15)

I Hereby Certify that on the 16th day of August 19 80

the following persons were by me united in marriage at Silver Spring, Md.

in accordance with the License of the Clerk of the Court in the jurisdiction shown above.

Groom's Name	Gary Marvin Wheeler	Age 28	Birthplace Va. (State)
Groom's Residence	Alexandria, Va.	Marital Status	Single
Bride's Name	Anne Marie Stief	Age 26	Birthplace N.J. (State)
Bride's Residence	Bladensburg, P.G.Co., Md.	Marital Status	Single

Relationship to groom if any none

Fr. Michael O'Keefe
Name of Officiating Clergyman or Authorized Officer

Priest
Title and Religious Denomination or Office

Chicago, Illinois
Address of Clergyman or Authorized Officer

License Date August 15 80

290/204

CERTIFICATION OF CLERK OF THE COURT

I hereby certify that the above is a true copy of a record filed in this office on August 29, 1980

License Fee - Resident $4.00 appli 1.00
Non-Resident $

Signature-Clerk of the Court

2

80-29286

Certificate of Marriage

State of Maryland

LICENSE NO. 59919

Copy for State Department of Health and Mental Hygiene

MONTGOMERY COUNTY (15)

I Hereby Certify that on the 16th day of August 19 80

the following persons were by me united in marriage at Wheaton, Md.

in accordance with the License of the Clerk of the Court in the jurisdiction shown above.

Groom's Name **Stephen Louis Proia** ✓ Age **30** Birthplace **D.C.** (State)

Groom's Residence **San Gabriel, California** Marital Status **Divorced**

Bride's Name **Carol Ann Crane** ✓ Age **29** Birthplace **Vermont** (State)

Bride's Residence **San Gabriel, California** Marital Status **Divorced**

Relationship to groom if any **None**

Jeanne W. Klauda
Name of Officiating Clergyman or Authorized Officer

Pastor
Title and Religious Denomination or Office

Adelphi, Md.
Address of Clergyman or Authorized Officer

License Date **August 15 80**

290/191

CERTIFICATION OF CLERK OF THE COURT

I hereby certify that the above is a true copy of a record filed in this office on August 20, 1980

Howard [illegible]
Signature-Clerk of the Court

License Fee - Resident $
Non-Resident $5.00 + 3.00 appl.

This copy to be held by the Clerk of the Court, and forwarded to the Division of Vital Records, State Department of Health and Mental Hygiene, 201 W. Preston Street, Baltimore, Md. 21201, upon receipt of page 3, copy of Certificate for Clerk of Court.

2

80-29287

Certificate of Marriage

State of Maryland

LICENSE NO.
57630

Copy for State Department of Health and Mental Hygiene

MONTGOMERY COUNTY (15)

I Hereby Certify that on the 15th day of August 19 80

the following persons were by me united in marriage at Kensington, Md.

in accordance with the License of the Clerk of the Court in the jurisdiction shown above.

827 ✓ 51 ✓ 271 ✓ 25

Groom's Name	Mark James Snyder	Age 23	Birthplace	N.C. (State)
Groom's Residence	Morton, Ill.		Marital Status	Single
Bride's Name	Debra Kay Flagmeier	Age 21	Birthplace	Ohio (State)
Bride's Residence	Bethlehe, Pa.		Marital Status	Single

Relationship to groom if any none

D. Blaine Harris
Name of Officiating Clergyman or Authorized Officer

Elder, The Church of Jesus Christ of LDS
Title and Religious Denomination or Office

Kensington, Md.
Address of Clergyman or Authorized Officer

License Date May 8 80

285/530

CERTIFICATION OF CLERK OF THE COURT

I hereby certify that the above is a true copy of a record filed in this office on Aug. 18, 1980

Howard M. Smith
Signature-Clerk of the Court

License Fee - Resident $5.00 appli 3.00
Non-Resident $

This copy to be held by the Clerk of the Court, and forwarded to the Division of Vital Records, State Department of Health and Mental Hygiene, 201 W. Preston Street, Baltimore, Md. 21201, upon receipt of page 3, copy of Certificate for Clerk of Court.

Void

#80-29288

2

This copy to be held by the Clerk of the Court, and forwarded to the Division of Vital Records, State Department of Health and Mental Hygiene, 201 W. Preston Street, Baltimore, Md. 21201, upon receipt of page 3, copy of Certificate for Clerk of Court.

80-29289

Certificate of Marriage

State of Maryland

LICENSE NO. 59928

Copy for State Department of Health and Mental Hygiene

MONTGOMERY COUNTY (15)

I Hereby Certify that on the 23rd day of August 19 80

the following persons were by me united in marriage at Rockville, Md.

in accordance with the License of the Clerk of the Court in the jurisdiction shown above.

Groom's Name: John William Connolly, Jr. Age 25 Birthplace (State) Massachusetts

Groom's Residence: Alexandria, Virginia Marital Status: Single

Bride's Name: Anne Marie Sonsini Age 25 Birthplace (State) Pennsylvania

Bride's Residence: Rockville, Montg. Co., Maryland Marital Status: Single

Relationship to groom if any: None

John P. Stauk

Name of Officiating Clergyman or Authorized Officer

Pastor

Title and Religious Denomination or Office

Rockville, Md.

Address of Clergyman or Authorized Officer

License Date August 20 80

290/279

CERTIFICATION OF CLERK OF THE COURT

I hereby certify that the above is a true copy of a record filed in this office on August 25, 1980

License Fee - Resident $ 4.00 + 1.00 appl.

Non-Resident $

Signature-Clerk of the Court

2

80-29290

Certificate of Marriage

State of Maryland

LICENSE NO. 57690

Copy for State Department of Health and Mental Hygiene

MONTGOMERY COUNTY (15)

I Hereby Certify that on the 23rd day of August 19 80

the following persons were by me united in marriage at Potomac, Md.

in accordance with the License of the Clerk of the Court in the jurisdiction shown above.

625 ✓

Groom's Name **Terry Allen Miller, Jr.** Age **23** Birthplace **N.Carolina** (State)

Groom's Residence **Tampa, Florida** Marital Status **Single**

417/48

Bride's Name **Susan Marie Hehman** Age **22** Birthplace **Ohio** (State)

Bride's Residence **Tampa, Florida** Marital Status **Single**

Relationship to groom if any **None**

Vincent S. Gatto

Name of Officiating Clergyman or Authorized Officer

Priest

Title and Religious Denomination or Office

Potomac, Md.

Address of Clergyman or Authorized Officer

License Date **May 12, 80**

285/596

CERTIFICATION OF CLERK OF THE COURT

I hereby certify that the above is a true copy of a record filed in this office on: **August 27, 1980**

Signature-Clerk of the Court

License Fee - Resident $
Non-Resident $5.00 + $1.00

This copy to be held by the Clerk of the Court, and forwarded to the Division of Vital Records, State Department of Health and Mental Hygiene, 201 W. Preston Street, Baltimore, Md. 21201, upon receipt of page 3, copy of Certificate for Clerk of Court.

2

80-29291

Certificate of Marriage

State of Maryland

LICENSE NO. 59995

Copy for State Department of Health and Mental Hygiene

MONTGOMERY COUNTY (15)

I Hereby Certify that on the 23rd day of August 19 80

the following persons were by me united in marriage at Silver Spring, Md.

in accordance with the License of the Clerk of the Court in the jurisdiction shown above.

Groom's Name: Mitchell Stuart Silberg — Age 27 — Birthplace Washington, D.C. (State)

Groom's Residence: Potomac, Montg. Co., Md. — Marital Status: Single

Bride's Name: Linda Judith Berns — Age 27 — Birthplace Missouri (State)

Bride's Residence: Washington, D.C. — Marital Status: Single

Relationship to groom if any: None

Harold S. White

Name of Officiating Clergyman or Authorized Officer

Rabbi

Title and Religious Denomination or Office

Dickerson, Md.

Address of Clergyman or Authorized Officer

License Date August 18 80

290/243

CERTIFICATION OF CLERK OF THE COURT

I hereby certify that the above is a true copy of a record filed in this office on August 27, 1980

Howard M. Smith

Signature-Clerk of the Court

License Fee - Resident $4.00 + $1.00

Non-Resident $

This copy to be held by the Clerk of the Court, and forwarded to the Division of Vital Records, State Department of Health and Mental Hygiene, 201 W. Preston Street, Baltimore, Md. 21201, upon receipt of page 3, copy of Certificate for Clerk of Court.

2

80-29292

Certificate of Marriage

State of Maryland

LICENSE NO. 59785

Copy for State Department of Health and Mental Hygiene

MONTGOMERY COUNTY (15)

I Hereby Certify that on the 23rd day of August 19 80

the following persons were by me united in marriage at Kensington, Md.

in accordance with the License of the Clerk of the Court in the jurisdiction shown above.

Groom's Name **Thomas Giangiulio** Age **28** Birthplace **Pennsylvania** (State)

Groom's Residence **Wayne, Pennsylvania** Marital Status **Single**

Bride's Name **Susan Jeanne Boyland** Age **23** Birthplace **Washington, D.C.** (State)

Bride's Residence **Kensington, Montg. Co., Md.** Marital Status **Single**

Relationship to groom if any **None**

Leo J. Coady

Name of Officiating Clergyman or Authorized Officer

License Date **August 13 80**

Pastor

Title and Religious Denomination or Office

290/143

Kensington, Md.

Address of Clergyman or Authorized Officer

CERTIFICATION OF CLERK OF THE COURT

I hereby certify that the above is a true copy of a record filed in this office on **August 27, 1980**

Howard M. Smith

Signature-Clerk of the Court

License Fee - Resident $ 4.00 + $1.00
Non-Resident $

This copy to be held by the Clerk of the Court, and forwarded to the Division of Vital Records, State Department of Health and Mental Hygiene, 201 W. Preston Street, Baltimore, Md. 21201, upon receipt of page 3, copy of Certificate for Clerk of Court.

2

80-29293

Certificate of Marriage

State of Maryland

LICENSE NO.
59835

Copy for State Department of Health and Mental Hygiene

MONTGOMERY COUNTY (15)

I Hereby Certify that on the 16th day of August 19 80

the following persons were by me united in marriage at Chevy Chase, Md.

in accordance with the License of the Clerk of the Court in the jurisdiction shown above.

Groom's Name **Brian Roger Wells** Age **23** Birthplace **New York** (State)

Groom's Residence **Annandale, Virginia** Marital Status **Single**

Bride's Name **Valerie Robin Wohlfeld** Age **23** Birthplace **California** (State)

Bride's Residence **Reston, Virginia** Marital Status **Single**

Relationship to groom if any **None**

Sylvia Lewis

Name of Officiating Clergyman or Authorized Officer

Minister

Title and Religious Denomination or Office

License Date **August 11 80**

290/87

Greenbelt, Md.

Address of Clergyman or Authorized Officer

CERTIFICATION OF CLERK OF THE COURT

I hereby certify that the above is a true copy of a record filed in this office on August 20, 1980

Signature-Clerk of the Court

License Fee - Resident $
Non-Resident $ 5.00 + $1.00

This copy to be held by the Clerk of the Court, and forwarded to the Division of Vital Records, State Department of Health and Mental Hygiene, 201 W. Preston Street, Baltimore, Md. 21201, upon receipt of page 3, copy of Certificate for Clerk of Court.

2

80-29294

Certificate of Marriage

State of Maryland

LICENSE NO. 59786

Copy for State Department of Health and Mental Hygiene

MONTGOMERY COUNTY (15)

I Hereby Certify that on the 17th day of August 19 80

the following persons were by me united in marriage at Bethesda, Md.

in accordance with the License of the Clerk of the Court in the jurisdiction shown above.

Groom's Name	Michael Hydock, Jr.	Age	46	Birthplace	Pa. (State)
Groom's Residence	Columbia, Howard Co., Md.	Marital Status			Single
Bride's Name	Marcella Fermnce	Age	32	Birthplace	Pa. (State)
Bride's Residence	Fairfax, Va.	Marital Status			Single

Relationship to groom if any None

Basil Summer

Name of Officiating Clergyman or Authorized Officer

Priest

Title and Religious Denomination or Office

Bethesda, Md.

Address of Clergyman or Authorized Officer

License Date August 12 80

290/116

CERTIFICATION OF CLERK OF THE COURT

I hereby certify that the above is a true copy of a record filed in this office on August 19, 1980

Howard M. Smith

Signature-Clerk of the Court

License Fee - Resident $ 4.00 + 1.00
Non-Resident $

This copy to be held by the Clerk of the Court, and forwarded to the Division of Vital Records, State Department of Health and Mental Hygiene, 201 W. Preston Street, Baltimore, Md. 21201, upon receipt of page 3, copy of Certificate for Clerk of Court.

2

80-29295

Certificate of Marriage

State of Maryland

LICENSE NO. 59795

Copy for State Department of Health and Mental Hygiene

MONTGOMERY COUNTY (15)

I Hereby Certify that on the 18th day of August 19 80

the following persons were by me united in marriage at Comus, Md.

in accordance with the License of the Clerk of the Court in the jurisdiction shown above.

Groom's Name **David Lynn Dull** ✓ 25 Age **39** Birthplace **Pa.** (State)

Groom's Residence **Greenbelt, P. G. Co. Md.** Marital Status **Divorced**

Bride's Name **Lynne Esther Bernstein** ✓ 31 Age **31** Birthplace **Ohio** (State)

Bride's Residence **Chicago, Illinois** Marital Status **Divorced**

Relationsh p to groom if any **None**

Harold S. White

Name of Officiating Clergyman or Authorized Officer

Rabbi

Title and Religious Denomination or Office

Dickerson, Md.

Address of Clergyman or Authorized Officer

License Date **Aug. 13, 80**

290/118

CERTIFICATION OF CLERK OF THE COURT

I hereby certify that the above is a true copy of a record filed in this office on **August 19, 1980**

Howard M. Smith

Signature-Clerk of the Court

License Fee - Resident $ 4.00 +1.00

Non-Resident $

This copy to be held by the Clerk of the Court, and forwarded to the Division of Vital Records, State Department of Health and Mental Hygiene, 201 W. Preston Street, Baltimore, Md. 21201, upon receipt of page 3, copy of Certificate for Clerk of Court.

2

80-29296

Certificate of Marriage

State of Maryland

LICENSE NO. 59489

Copy for State Department of Health and Mental Hygiene

MONTGOMERY COUNTY (15)

I Hereby Certify that on the 14th day of August 19 80

the following persons were by me united in marriage at Kensington, Md.

in accordance with the License of the Clerk of the Court in the jurisdiction shown above.

Groom's Name	Bradley James Nilson		Age 23	Birthplace	Nebr. (State)
Groom's Residence	So.Burlington, Vermont			Marital Status	Single
Bride's Name	Michelle Eve Racine		Age 22	Birthplace	Calif. (State)
Bride's Residence	Burlington, Vermont			Marital Status	Single

Relationsh p to groom if any none

Eugene F. Thornburgh
Name of Officiating Clergyman or Authorized Officer

License Date July 28 80

Elder, The Church of Jesus Chirst of LDS
Title and Religious Denomination or Office

289/148

Kensington, Md.
Address of Clergyman or Authorized Officer

CERTIFICATION OF CLERK OF THE COURT

I hereby certify that the above is a true copy of a record filed in this office on August 18, 1980

Howard M. Smith
Signature-Clerk of the Court

License Fee - Resident $
Non-Resident $ 5.00 appli 3.00

This copy to be held by the Clerk of the Court, and forwarded to the Division of Vital Records, State Department of Health and Mental Hygiene, 201 W. Preston Street, Baltimore, Md. 21201, upon receipt of page 3, copy of Certificate for Clerk of Court.

2

This copy to be held by the Clerk of the Court, and forwarded to the Division of Vital Records, State Department of Health and Mental Hygiene, 201 W. Preston Street, Baltimore, Md. 21201, upon receipt of page 3, copy of Certificate for Clerk of Court.

80-29297

Certificate of Marriage

State of Maryland

LICENSE NO. 59472

Copy for State Department of Health and Mental Hygiene

MONTGOMERY COUNTY (15)

I Hereby Certify that on the 12th day of August 1980

the following persons were by me united in marriage at Kensington, Md.

in accordance with the License of the Clerk of the Court in the jurisdiction shown above.

Groom's Name	Guy J. Walker	Age 59	Birthplace Utah (State)
Groom's Residence	Hazelcrest, Ill.	Marital Status	Widower
Bride's Name	Marie Lyman Sadlick	Age 53	Birthplace Utah (State)
Bride's Residence	Chicago, Ill.	Marital Status	Divorced

Relationship to groom if any none

Ross A. Kelly

Name of Officiating Clergyman or Authorized Officer

License Date July 28 80

Elder, The Church of Jesus Christ of LDS

Title and Religious Denomination or Office

289/146

Kensington, Md.

Address of Clergyman or Authorized Officer

CERTIFICATION OF CLERK OF THE COURT

I hereby certify that the above is a true copy of a record filed in this office on August 18, 1980

License Fee - Resident $
Non-Resident $ 5.00 appli 3.00

Howard M. Smith

Signature-Clerk of the Court

2

80-29298

Certificate of Marriage

State of Maryland

LICENSE NO. 59807

Copy for State Department of Health and Mental Hygiene

MONTGOMERY COUNTY (15)

I Hereby Certify that on the 12th day of August 19 80

the following persons were by me united in marriage at Kensington, Md.

in accordance with the License of the Clerk of the Court in the jurisdiction shown above.

Groom's Name: **Keith Dwayne Jordan** Age **32** Birthplace **New York** (State)

Groom's Residence: **Uniondale, New York** Marital Status **Divorced**

69

Bride's Name: **Mary Louise Cramer** Age **30** Birthplace **New York** (State)

Bride's Residence: **Babylon, New York** Marital Status **Divorced**

Relationship to groom if any **None**

Ezra M. Parry

Name of Officiating Clergyman or Authorized Officer

Elder, The Church of Jesus Christ of LDS

Title and Religious Denomination or Office

Kensington, Md.

Address of Clergyman or Authorized Officer

License Date **Aug. 12th 80**

290/109

CERTIFICATION OF CLERK OF THE COURT

I hereby certify that the above is a true copy of a record filed in this office on **August 18, 1980**

Signature-Clerk of the Court

License Fee - Resident $ ~~4.00~~

Non-Resident $ 5.00 + 1.00

This copy to be held by the Clerk of the Court, and forwarded to the Division of Vital Records, State Department of Health and Mental Hygiene, 201 W. Preston Street, Baltimore, Md. 21201, upon receipt of page 3, copy of Certificate for Clerk of Court.

2

80-29299

Certificate of Marriage

State of Maryland

LICENSE NO. 59527

Copy for State Department of Health and Mental Hygiene

MONTGOMERY COUNTY (15)

I Hereby Certify that on the 15th day of August 19 80

the following persons were by me united in marriage at Kensington, Md.

in accordance with the License of the Clerk of the Court in the jurisdiction shown above.

Groom's Name Richard William Robishaw — Age 26 Birthplace Mi. (State)

Groom's Residence Midland, Mich. — Marital Status Single

Bride's Name Sharon Kaye McCartney — Age 24 Birthplace Oh. (State)

Bride's Residence Chardon, Oh. — Marital Status Single

Relationship to groom if any none

Harvey G. Stoops

Name of Officiating Clergyman or Authorized Officer

Elder, The Church of Jesus Christ of LDS

Title and Religious Denomination or Office

Kensington, Md.

Address of Clergyman or Authorized Officer

License Date August 14 80

290/173

CERTIFICATION OF CLERK OF THE COURT

I hereby certify that the above is a true copy of a record filed in this office on August 18,1980

Howard M. Lim

Signature-Clerk of the Court

License Fee - Resident $ Non-Resident $.00 appli 3.00

This copy to be held by the Clerk of the Court, and forwarded to the Division of Vital Records, State Department of Health and Mental Hygiene, 201 W. Preston Street, Baltimore, Md. 21201, upon receipt of page 3, copy of Certificate for Clerk of Court.

2

80-29300

Certificate of Marriage

State of Maryland

LICENSE NO.
59790

Copy for State Department of Health and Mental Hygiene

MONTGOMERY COUNTY (15)

I Hereby Certify that on the 10th day of August 19 80

the following persons were by me united in marriage at Spencerville, Md.

in accordance with the License of the Clerk of the Court in the jurisdiction shown above.

Groom's Name **Robert Theron Hoover, II** Age **24** Birthplace **Texas** (State)

Groom's Residence **Orlando, Florida** Marital Status **Single**

48

Bride's Name **Kathryn Joan Craig** Age **24** Birthplace **Maryland** (State)

Bride's Residence **Takoma Park, Montg. Co. Md.** Marital Status **Single**

25

Relationship to groom if any **None**

Lewis Hendershot
Name of Officiating Clergyman or Authorized Officer

Minister
Title and Religious Denomination or Office

Calhoun, GA.
Address of Clergyman or Authorized Officer

License Date **August 8 80**

290/63

CERTIFICATION OF CLERK OF THE COURT

I hereby certify that the above is a true copy of a record filed in this office on August 18, 1980

Signature-Clerk of the Court

License Fee - **Resident $ 4.00 + 1.00**
Non-Resident $

This copy to be held by the Clerk of the Court, and forwarded to the Division of Vital Records, State Department of Health and Mental Hygiene, 201 W. Preston Street, Baltimore, Md. 21201, upon receipt of page 3, copy of Certificate for Clerk of Court.

2

80-29301

Certificate of Marriage

State of Maryland

LICENSE NO. 58210

Copy for State Department of Health and Mental Hygiene

MONTGOMERY COUNTY (15)

I Hereby Certify that on the 14th day of August 19 80

the following persons were by me united in marriage at Kensington, Md.

in accordance with the License of the Clerk of the Court in the jurisdiction shown above.

Groom's Name **Michael Allan Moser** 599 ✓ Age **24** Birthplace **California** (State)

Groom's Residence **Chittenden, Vermont** Marital Status **Single**

Bride's Name **Elizabeth Jane Walker** 922 ✓ Age **21** Birthplace **Massachusetts** (State)

Bride's Residence **Rutland, Vermont** Marital Status **Single**

Relationship to groom if any **None**

Eugene F. Thornburgh
Name of Officiating Clergyman or Authorized Officer

License Date **June 4 80**

Elder The Church of Jesus Christ of LDS
Title and Religious Denomination or Office

286/503

Kensington, Md.
Address of Clergyman or Authorized Officer

CERTIFICATION OF CLERK OF THE COURT

I hereby certify that the above is a true copy of a record filed in this office on August 18, 1980

Edward M. Smith
Signature-Clerk of the Court

License Fee - Resident $
Non-Resident $ 5.00 + $3.00

This copy to be held by the Clerk of the Court, and forwarded to the Division of Vital Records, State Department of Health and Mental Hygiene, 201 W. Preston Street, Baltimore, Md. 21201, upon receipt of page 3, copy of Certificate for Clerk of Court.

2

80-29302

Certificate of Marriage

State of Maryland

LICENSE NO. 58499

Copy for State Department of Health and Mental Hygiene

MONTGOMERY COUNTY (15)

I Hereby Certify that on the 15th day of August 19 80

the following persons were by me united in marriage at Kensington, Md.

in accordance with the License of the Clerk of the Court in the jurisdiction shown above.

Groom's Name **Ralph TaFuri** 891 ✓ Age **23** Birthplace **New Jersey** (State)

Groom's Residence **Ft. Bragg, North Carolina** Marital Status **Divorced**

Bride's Name **Felicia Marie Smith** 799 ✓ 70 Age **21** Birthplace **Panama** (State)

Bride's Residence **Fayetteville, North Carolina** Marital Status **Single**

Relationship to groom if any **None**

Floyd B. Moye

Name of Officiating Clergyman or Authorized Officer

License Date **June 16** **80**

Elder, The Church of Jesus Christ of LDS

Title and Religious Denomination or Office

287/203

Kensington, Md.

Address of Clergyman or Authorized Officer

CERTIFICATION OF CLERK OF THE COURT

I hereby certify that the above is a true copy of a record filed in this office on **August 18, 1980**

License Fee - Resident $
Non-Resident $ 5.00 + $3.00

Howard M. Smith

Signature-Clerk of the Court

This copy to be held by the Clerk of the Court, and forwarded to the Division of Vital Records, State Department of Health and Mental Hygiene, 201 W. Preston Street, Baltimore, Md. 21201, upon receipt of page 3, copy of Certificate for Clerk of Court.

2

This copy to be held by the Clerk of the Court, and forwarded to the Division of Vital Records, State Department of Health and Mental Hygiene, 201 W. Preston Street, Baltimore, Md. 21201, upon receipt of page 3, copy of Certificate for Clerk of Court.

80-29303

Certificate of Marriage

State of Maryland

LICENSE NO. 58388

Copy for State Department of Health and Mental Hygiene

MONTGOMERY COUNTY (15)

I Hereby Certify that on the 12th day of August 19 80

the following persons were by me united in marriage at Kensington, Md.

in accordance with the License of the Clerk of the Court in the jurisdiction shown above.

Groom's Name **Albert Henry Carlson** 125

Age **21** Birthplace **Illinois** (State)

Groom's Residence **Chicago, Illinois**

Marital Status **Single**

Bride's Name **Tina Anne Geeding** 351 G-1

Age **17** Birthplace **Korea** (State)

Bride's Residence **Chicago, Illinois**

Marital Status **Single**

Relationship to groom if any **None**

H. Lawrence Manwaring

Name of Officiating Clergyman or Authorized Officer

Elder, The Church of Jesus Christ of LDS

Title and Religious Denomination or Office

Kensington, Md.

Address of Clergyman or Authorized Officer

License Date **June 11, 80**

287/99

CERTIFICATION OF CLERK OF THE COURT

I hereby certify that the above is a true copy of a record filed in this office on August 18, 1980

Howard M. Smith

Signature-Clerk of the Court

License Fee - Resident $
Non-Resident $ 5.00 + $3.00

2

80-29304

Certificate of Marriage

State of Maryland

LICENSE NO. 58225

Copy for State Department of Health and Mental Hygiene

MONTGOMERY COUNTY (15)

I Hereby Certify that on the 12th day of August 19 80

the following persons were by me united in marriage at Kensington, Md.

in accordance with the License of the Clerk of the Court in the jurisdiction shown above.

Groom's Name **Robert Benjamin Cole** 171 ✓ Age **23** Birthplace **Canada** (State)

Groom's Residence **Toronto, Ontario, Canada** Marital Status **Single**

Bride's Name **Diane Jean Hall** 369 ✓ 90 Age **23** Birthplace **Canada** (State)

Bride's Residence **Islington, Ontario, Canada** Marital Status **Single**

Relationship to groom if any **None**

License Date **June 4 80**

286/518

Eugene F. Thornburgh

Name of Officiating Clergyman or Authorized Officer

Elder, The Church of Jesus Christ of LDS

Title and Religious Denomination or Office

Kensington, Md.

Address of Clergyman or Authorized Officer

CERTIFICATION OF CLERK OF THE COURT

I hereby certify that the above is a true copy of a record filed in this office on **August 18, 1980**

Signature-Clerk of the Court

License Fee - Resident $
Non-Resident $5.00 + $3.00

This copy to be held by the Clerk of the Court, and forwarded to the Division of Vital Records, State Department of Health and Mental Hygiene, 201 W. Preston Street, Baltimore, Md. 21201, upon receipt of page 3, copy of Certificate for Clerk of Court.

2

80-29305

Certificate of Marriage

State of Maryland

LICENSE NO. 58218

Copy for State Department of Health and Mental Hygiene

MONTGOMERY COUNTY (15)

I Hereby Certify that on the 13th day of August 19 80

the following persons were by me united in marriage at Kensington, Md.

in accordance with the License of the Clerk of the Court in the jurisdiction shown above.

Groom's Name	Peter David Michael Misinchuk	609	Age 30	Birthplace	Ontario (State)
Groom's Residence	Islington, Ontario, Canada	90	Marital Status		Single
Bride's Name	Sandra Edith Morrison	617	Age 23	Birthplace	Indiana (State)
Bride's Residence	Nepean, Ontario, Canada		Marital Status		Single

Relationship to groom if any None

G. Osmond Hyde

Name of Officiating Clergyman or Authorized Officer

Elder, The Church of Jesus Christ of LDS

Title and Religious Denomination or Office

Kensington, Md.

Address of Clergyman or Authorized Officer

License Date June 4 80

286/511

CERTIFICATION OF CLERK OF THE COURT

I hereby certify that the above is a true copy of a record filed in this office on August 18, 1980

Howard M. Smith

Signature-Clerk of the Court

License Fee - Resident $
Non-Resident $5.00 + $3.00

This copy to be held by the Clerk of the Court, and forwarded to the Division of Vital Records, State Department of Health and Mental Hygiene, 201 W. Preston Street, Baltimore, Md. 21201, upon receipt of page 3, copy of Certificate for Clerk of Court.

2

80-29306

Certificate of Marriage

State of Maryland

LICENSE NO. 58211

Copy for State Department of Health and Mental Hygiene

MONTGOMERY COUNTY (15)

I Hereby Certify that on the 15th day of August 19 80

the following persons were by me united in marriage at Kensington, Md.

in accordance with the License of the Clerk of the Court in the jurisdiction shown above.

Groom's Name **Thomas Martin McClurg** 625 ✓ 79

Age **23** Birthplace **Missouri** (State)

Groom's Residence **Franklin, Tennessee**

Marital Status **Single**

Bride's Name **Alycia Ann Sammon** 775 ✓ 67

Age **21** Birthplace **New York** (State)

Bride's Residence **Hempstead, New York**

Marital Status **Single**

Relationship to groom if any **None**

Wendell G. Eames

Name of Officiating Clergyman or Authorized Officer

Elder, The Church of Jesus Christ of LDS

Title and Religious Denomination or Office

Kensington, Md.

Address of Clergyman or Authorized Officer

License Date **June 4 80**

286/504

CERTIFICATION OF CLERK OF THE COURT

I hereby certify that the above is a true copy of a record filed in this office on August 18, 1980

Howard M. Smith

Signature-Clerk of the Court

License Fee - Resident $
Non-Resident $ 5.00 + $3.00

This copy to be held by the Clerk of the Court, and forwarded to the Division of Vital Records, State Department of Health and Mental Hygiene, 201 W. Preston Street, Baltimore, Md. 21201, upon receipt of page 3, copy of Certificate for Clerk of Court.

2

80-29307

Certificate of Marriage

State of Maryland

LICENSE NO. 58209

Copy for State Department of Health and Mental Hygiene

MONTGOMERY COUNTY (15)

I Hereby Certify that on the 12th day of August 19 80

the following persons were by me united in marriage at Kensington, Md.

in accordance with the License of the Clerk of the Court in the jurisdiction shown above.

Groom's Name **Eugene Herbert Edgerly** 245 ✓ Age **25** Birthplace **Massachusetts** (State)

Groom's Residence **Huntsville, Alabama** Marital Status **Single**

Bride's Name **Robin Faye Browning** 105 ✓ 40 Age **21** Birthplace **Alabama** (State)

Bride's Residence **Toney, Alabama** Marital Status **Single**

Relationship to groom if any **None**

Wendell G. Eames

Name of Officiating Clergyman or Authorized Officer

Elder, The Church of Jesus Christ of LDS

Title and Religious Denomination or Office

License Date **June 4 80**

286/502

Kensington, Md.

Address of Clergyman or Authorized Officer

CERTIFICATION OF CLERK OF THE COURT

I hereby certify that the above is a true copy of a record filed in this office on **August 18, 1980**

License Fee - Resident $
Non-Resident $ 5.00 + $3.00

Signature-Clerk of the Court

This copy to be held by the Clerk of the Court, and forwarded to the Division of Vital Records, State Department of Health and Mental Hygiene, 201 W. Preston Street, Baltimore, Md. 21201, upon receipt of page 3, copy of Certificate for Clerk of Court.

2

80-29308

Certificate of Marriage

State of Maryland

LICENSE NO.
58091

Copy for State Department of Health and Mental Hygiene

MONTGOMERY COUNTY (15)

I Hereby Certify that on the 15th day of August 19 80

the following persons were by me united in marriage at Kensington, Md.

in accordance with the License of the Clerk of the Court in the jurisdiction shown above.

Groom's Name **David Carl Pack** 681 ✓ 81

Age **21** Birthplace **Utah** (State)

Groom's Residence **Alpine, Utah**

Marital Status **Single**

Bride's Name **Marti Mythanne Reno** 753 ✓ 72

Age **24** Birthplace **Ohio** (State)

Bride's Residence **Tallmadge, Ohio**

Marital Status **Single**

Relationship to groom if any **None**

License Date **May 29, 80**

286/419

V. David Sabin

Name of Officiating Clergyman or Authorized Officer

Elder, The Church of Jesus Christ of LDS

Title and Religious Denomination or Office

Kensington, Md.

Address of Clergyman or Authorized Officer

CERTIFICATION OF CLERK OF THE COURT

I hereby certify that the above is a true copy of a record filed in this office on August 18, 1980

Signature-Clerk of the Court

License Fee - Resident $
Non-Resident $ 5.00 + $3.00

This copy to be held by the Clerk of the Court, and forwarded to the Division of Vital Records, State Department of Health and Mental Hygiene, 201 W. Preston Street, Baltimore, Md. 21201, upon receipt of page 3, copy of Certificate for Clerk of Court.

2

80-29309

Certificate of Marriage

State of Maryland

LICENSE NO.
58870

Copy for State Department of Health and Mental Hygiene

MONTGOMERY COUNTY (15)

I Hereby Certify that on the 14th day of August 19 80

the following persons were by me united in marriage at Kensington, Md.

in accordance with the License of the Clerk of the Court in the jurisdiction shown above.

Groom's Name	Dale Landis Buntyn 57 ✓	Age 26	Birthplace	Miss. (State)
Groom's Residence	Collinsville, Mississippi		Marital Status	Single
Bride's Name	Rebecca Alice Gaddis 343 ✓ 61	Age 26	Birthplace	Miss. (State)
Bride's Residence	Meridian, Mississippi		Marital Status	Single
	Relationship to groom if any			None

George L. Eitel
Name of Officiating Clergyman or Authorized Officer

Elder, The Church of Jesus Christ of LDS
Title and Religious Denomination or Office

Kensington, Md.
Address of Clergyman or Authorized Officer

License Date June 30 80

288/52

CERTIFICATION OF CLERK OF THE COURT

I hereby certify that the above is a true copy of a record filed in this office on August 18, 1980

Howard M. Smith
Signature-Clerk of the Court

License Fee - Resident $ 4.
Non-Resident $ 5.00 = 3.00 appl.

This copy to be held by the Clerk of the Court, and forwarded to the Division of Vital Records, State Department of Health and Mental Hygiene, 201 W. Preston Street, Baltimore, Md. 21201, upon receipt of page 3, copy of Certificate for Clerk of Court.

2

80-29310

Certificate of Marriage

State of Maryland

LICENSE NO. 59300

Copy for State Department of Health and Mental Hygiene

MONTGOMERY COUNTY (15)

I Hereby Certify that on the 15th day of August 19 80

the following persons were by me united in marriage at Kensington, Md.

in accordance with the License of the Clerk of the Court in the jurisdiction shown above.

Groom's Name	William Rhodes Johnson, Jr.	Age 18	Birthplace Florida (State)
Groom's Residence	Goldsboro, N.C.	Marital Status	Single
Bride's Name	Heather Bruce Gardner	Age 19	Birthplace Wisc. (State)
Bride's Residence	Gorham, Maine	Marital Status	Single

Relationship to groom if any none

Ross A. Kelly

Name of Officiating Clergyman or Authorized Officer

Elder, The Church of Jesus Christ of LDS

Title and Religious Denomination or Office

Kensington, Md.

Address of Clergyman or Authorized Officer

License Date July 18, 80

288/463

CERTIFICATION OF CLERK OF THE COURT

I hereby certify that the above is a true copy of a record filed in this office on August 18, 1980

License Fee - Resident $ Non-Resident $5.00 appli 3.00

Signature-Clerk of the Court

This copy to be held by the Clerk of the Court, and forwarded to the Division of Vital Records, State Department of Health and Mental Hygiene, 201 W. Preston Street, Baltimore, Md. 21201, upon receipt of page 3, copy of Certificate for Clerk of Court.

2

80-29311

Certificate of Marriage

State of Maryland

LICENSE NO. 59296

Copy for State Department of Health and Mental Hygiene

MONTGOMERY COUNTY (15)

I Hereby Certify that on the 15th day of August 1980

the following persons were by me united in marriage at Kensington, Md.

in accordance with the License of the Clerk of the Court in the jurisdiction shown above.

Groom's Name **David Paul Morris** ✓ Age **21** Birthplace **Mass.** (State)

Groom's Residence **W. Newbury, Mass.** Marital Status **Single**

Bride's Name **Ellen Mae Stelzner** ✓ Age **21** Birthplace **N.J.** (State)

Bride's Residence **Andover, Mass.** Marital Status

Relationship to groom if any

License Date **July 18, 80**

288/460

Ross A. Kelly **Single**

Name of Officiating Clergyman or Authorized Officer

Elder, The Church of Jesus Christ of LDS **None**

Title and Religious Denomination or Office

Kensington, Md.

Address of Clergyman or Authorized Officer

CERTIFICATION OF CLERK OF THE COURT

I hereby certify that the above is a true copy of a record filed in this office on **August 18, 1980**

Signature-Clerk of the Court

License Fee - Resident $
Non-Resident $5.00 appli 3.00

This copy to be held by the Clerk of the Court, and forwarded to the Division of Vital Records, State Department of Health and Mental Hygiene, 201 W. Preston Street, Baltimore, Md. 21201, upon receipt of page 3, copy of Certificate for Clerk of Court.

2

80-29312

Certificate of Marriage

State of Maryland

LICENSE NO. 59222

Copy for State Department of Health and Mental Hygiene

MONTGOMERY COUNTY (15)

I Hereby Certify that on the 12th day of August 19 80

the fcllowing persons were by me united in marriage at Kensington, Md.

in accordance with the License of the Clerk of the Court in the jurisdiction shown above.

Groom's Name	Edward LeGrand Fairbourn	Age 28	Birthplace Utah (State)	
Groom's Residence	Draper, Utah	Marital Status	Single	
Bride's Name	Margaret Joann Carroll	Age 23	Birthplace S.C. (State)	
Bride's Residence	Hopkins, S.C.	Marital Status	Single	

Relationship to groom if any none

Clyde E. Black
Name of Officiating Clergyman or Authorized Officer

Elder, The Church of Jesus Christ of LDS
Title and Religious Denomination or Office

Rockville Md.
Address of Clergyman or Authorized Officer

License Date July 16, 80
288/393

CERTIFICATION OF CLERK OF THE COURT

I hereby certify that the above is a true copy of a record filed in this office on August 18, 1980

Howard M. Smith
Signature-Clerk of the Court

License Fee - Resident $
Non-Resident $ 5.00 appli 3.00

This copy to be held by the Clerk of the Court, and forwarded to the Division of Vital Records, State Department of Health and Mental Hygiene, 201 W. Preston Street, Baltimore, Md. 21201, upon receipt of page 3, copy of Certificate for Clerk of Court.

2

80-29313

Certificate of Marriage

State of Maryland

LICENSE NO.
59108

Copy for State Department of Health and Mental Hygiene

MONTGOMERY COUNTY (15)

I Hereby Certify that on the 15th day of August 19 80

the following persons were by me united in marriage at Kensington, Md.

in accordance with the License of the Clerk of the Court in the jurisdiction shown above.

Groom's Name: Russell Wallace Wilding

Age 22 Birthplace Utah (State)

Groom's Residence: Salt Lake City, Utah

Marital Status: Single

Bride's Name: Wendy Jean Irey

Age 19 Birthplace Pa. (State)

Bride's Residence: Monongahela, Pa.

Marital Status: Single

Relationship to groom if any: none

Wendell D. Larson
Name of Officiating Clergyman or Authorized Officer

Elder, The Church of Jesus Christ of LDS
Title and Religious Denomination or Office

Kensington, Md.
Address of Clergyman or Authorized Officer

License Date July 11th 80

288/289

CERTIFICATION OF CLERK OF THE COURT

I hereby certify that the above is a true copy of a record filed in this office on August 18, 1980

Edward M. Smith
Signature-Clerk of the Court

License Fee - Resident $
Non-Resident $5.00 appli 3.00

This copy to be held by the Clerk of the Court, and forwarded to the Division of Vital Records, State Department of Health and Mental Hygiene, 201 W. Preston Street, Baltimore, Md. 21201, upon receipt of page 3, copy of Certificate for Clerk of Court.

2

This copy to be held by the Clerk of the Court, and forwarded to the Division of Vital Records, State Department of Health and Mental Hygiene, 201 W. Preston Street, Baltimore, Md. 21201, upon receipt of page 3, copy of Certificate for Clerk of Court.

80-29314

Certificate of Marriage

State of Maryland

LICENSE NO. 59050

Copy for State Department of Health and Mental Hygiene

MONTGOMERY COUNTY (15)

I Hereby Certify that on the 12th day of August 19 80

the following persons were by me united in marriage at Kensington, MD.

in accordance with the License of the Clerk of the Court in the jurisdiction shown above.

Groom's Name **Joseph Timothy Clark** Age **22** Birthplace **California** (State)

Groom's Residence **Lancaster, Ohio** Marital Status **Single**

Bride's Name **Virginia Sue Powell** Age **23** Birthplace **Ohio** (State)

Bride's Residence **Lancaster, Ohio** Marital Status **Single**

Relationship to groom if any **None**

H. Lawrence Manwaring

Name of Officiating Clergyman or Authorized Officer

Elder, The Church of Jesus Christ ofLDS

Title and Religious Denomination or Office

Kensington, Md.

Address of Clergyman or Authorized Officer

License Date **July 9 80**

288/223

CERTIFICATION OF CLERK OF THE COURT

I hereby certify that the above is a true copy of a record filed in this office on **August 18, 1980**

Signature-Clerk of the Court

License Fee - Resident $
Non-Resident $5.00 + $3.00

2

80-29315

Certificate of Marriage

State of Maryland

LICENSE NO.
60087

Copy for State Department of Health and Mental Hygiene

MONTGOMERY COUNTY (15)

I Hereby Certify that on the 30th day of August 19 80

the following persons were by me united in marriage at Laytonsville, Md.

in accordance with the License of the Clerk of the Court in the jurisdiction shown above.

Groom's Name Roy Jeffrey Graham ✓ Age 22 Birthplace Wash. D. C. (State)

Groom's Residence Radcliffe, Kentucky Marital Status Single

Bride's Name Ginger Graham Vanorsdale ✓ Age 17 Birthplace Maryland (State)

Bride's Residence Ashton, Montg. Co. Md. Marital Status Single

Relationship to groom if any None

Claude E. Bonbrest
Name of Officiating Clergyman or Authorized Officer

License Date August 21 80

Rector
Title and Religious Denomination or Office

290/313

Laytonsville, Md.
Address of Clergyman or Authorized Officer

CERTIFICATION OF CLERK OF THE COURT

I hereby certify that the above is a true copy of a record filed in this office on Sept. 3, 1980

License Fee - Resident $ 4.00+1.00
Non-Resident $

Signature-Clerk of the Court

This copy to be held by the Clerk of the Court, and forwarded to the Division of Vital Records, State Department of Health and Mental Hygiene, 201 W. Preston Street, Baltimore, Md. 21201, upon receipt of page 3, copy of Certificate for Clerk of Court.

2

80-29316

Certificate of Marriage

State of Maryland

LICENSE NO. 58988

Copy for State Department of Health and Mental Hygiene

MONTGOMERY COUNTY (15)

I Hereby Certify that on the 15th day of August 19 80

the following persons were by me united in marriage at Kensington, Md.

in accordance with the License of the Clerk of the Court in the jurisdiction shown above.

Groom's Name: Bruce Hansen Beamer ✓ Age 31 Birthplace Canada (State)

Groom's Residence: Don Mills, Ontario, Canada Marital Status Single

Bride's Name: Catherine Anne Moon ✓ Age 23 Birthplace Canada (State)

Bride's Residence: London, Ontario, Canada Marital Status Single

Relationship to groom if any: none

George L. Eitel
Name of Officiating Clergyman or Authorized Officer

Elder, The Church of Jesus Christ of LDS
Title and Religious Denomination or Office

Kensington, Md.
Address of Clergyman or Authorized Officer

License Date July 7 80

288/185

CERTIFICATION OF CLERK OF THE COURT

I hereby certify that the above is a true copy of a record filed in this office on August 18, 1980

Howard M. Smith
Signature-Clerk of the Court

License Fee - Resident $
Non-Resident $ 5.00 appli 3.00

This copy to be held by the Clerk of the Court, and forwarded to the Division of Vital Records, State Department of Health and Mental Hygiene, 201 W. Preston Street, Baltimore, Md. 21201, upon receipt of page 3, copy of Certificate for Clerk of Court.

2

80-29317

Certificate of Marriage

State of Maryland

LICENSE NO. 58850

Copy for State Department of Health and Mental Hygiene

MONTGOMERY COUNTY (15)

I Hereby Certify that on the 12th day of August 19 80

the following persons were by me united in marriage at Kensington, Md.

in accordance with the License of the Clerk of the Court in the jurisdiction shown above.

Groom's Name	Thomas Joe Herring	Age 31	Birthplace (State)	Illinois
Groom's Residence	Jacksonville, Illinois		Marital Status	Single
Bride's Name	Phyllis Ann McLaughlin	Age 27	Birthplace (State)	Illinois
Bride's Residence	Shelbyville, Illinois		Marital Status	Single

Relationship to groom if any None

W. D. Larson

Name of Officiating Clergyman or Authorized Officer

Elder, The Church of Jesus Christ of LDS

Title and Religious Denomination or Office

Kensington, Md.

Address of Clergyman or Authorized Officer

License Date June 30 80

288/49

CERTIFICATION OF CLERK OF THE COURT

I hereby certify that the above is a true copy of a record filed in this office on August 18, 1980

Howard N. Smith

Signature-Clerk of the Court

License Fee - Resident $ 4.00 + 1.00 appl.
Non-Resident $

This copy to be held by the Clerk of the Court, and forwarded to the Division of Vital Records, State Department of Health and Mental Hygiene, 201 W. Preston Street, Baltimore, Md. 21201, upon receipt of page 3, copy of Certificate for Clerk of Court.

2

80-29318

Certificate of Marriage

State of Maryland

LICENSE NO.
57394

Copy for State Department of Health and Mental Hygiene

MONTGOMERY COUNTY (15)

I Hereby Certify that on the 2nd day of August 19 80

the following persons were by me united in marriage at Kensington, Md.

in accordance with the License of the Clerk of the Court in the jurisdiction shown above.

Groom's Name **Russell James Schneck** 841

Groom's Residence **Akron, Ohio**

Age **23** Birthplace **Wisconsin** (State)

Marital Status **Single**

Bride's Name **Monica Ann Strassburg** 2772

Bride's Residence **Richfield, Ohio**

Age **21** Birthplace **Ohio** (State)

Marital Status **Single**

Relationship to groom if any **None**

License Date **April 28** **80**

285/304

Wendell D. Larson
Name of Officiating Clergyman or Authorized Officer

Elder, The Church of Jesus Christ of LDS
Title and Religious Denomination or Office

Kensington, Md.
Address of Clergyman or Authorized Officer

CERTIFICATION OF CLERK OF THE COURT

I hereby certify that the above is a true copy of a record filed in this office on Aug. 14, 1980

Howard M. Smith
Signature-Clerk of the Court

License Fee - Resident $
Non-Resident $5.00+3.00

This copy to be held by the Clerk of the Court, and forwarded to the Division of Vital Records, State Department of Health and Mental Hygiene, 201 W. Preston Street, Baltimore, Md. 21201, upon receipt of page 3, copy of Certificate for Clerk of Court.

2

80-29319

Certificate of Marriage

State of Maryland

LICENSE NO. 57751

Copy for State Department of Health and Mental Hygiene

MONTGOMERY COUNTY (15)

I Hereby Certify that on the 8th day of August 19 80

the following persons were by me united in marriage at Kensington, Md.

in accordance with the License of the Clerk of the Court in the jurisdiction shown above.

Groom's Name	Thomas Keeley McKendrick	Age	28	Birthplace	Scotland (State)
Groom's Residence	West Hartford, Connecticut	Marital Status			Single
Bride's Name	Marylou Zaccaro	Age	28	Birthplace	Connecticut (State)
Bride's Residence	Hartford, Connecticut	Marital Status			Divorced
Relationship to groom if any			None		

Harvey G. Stoops
Name of Officiating Clergyman or Authorized Officer

Elder, The Church of Jesus Christ of LDS
Title and Religious Denomination or Office

Kensington, Md.
Address of Clergyman or Authorized Officer

License Date May 14 80

286/41

CERTIFICATION OF CLERK OF THE COURT

I hereby certify that the above is a true copy of a record filed in this office on Aug. 14, 1980

Howard N. Smith
Signature-Clerk of the Court

License Fee - Resident $
Non-Resident $5.00 + 1.00 appl

This copy to be held by the Clerk of the Court, and forwarded to the Division of Vital Records, State Department of Health and Mental Hygiene, 201 W. Preston Street, Baltimore, Md. 21201, upon receipt of page 3, copy of Certificate for Clerk of Court.

2

80-29320

Certificate of Marriage

State of Maryland

LICENSE NO. 59399

Copy for State Department of Health and Mental Hygiene

MONTGOMERY COUNTY (15)

I Hereby Certify that on the 9th day of August 1980

the following persons were by me united in marriage at Rockville, Md.

in accordance with the License of the Clerk of the Court in the jurisdiction shown above.

Groom's Name **Roland Edward Alexander, Jr.** ✓ Age **22** Birthplace **D. C.** (State)

Groom's Residence **Hampton, Virginia** Marital Status **Single**

Bride's Name **Elsie Viola Kelley** ✓ Age **34** Birthplace **Maryland** (State)

Bride's Residence **Silver Spring, Montg. Co., Maryland** Marital Status **Single**

Relationship to groom if any **None**

Rev. John E. Simms
Name of Officiating Clergyman or Authorized Officer

Baptist Minister
Title and Religious Denomination or Office

Silver Spring, Md.
Address of Clergyman or Authorized Officer

License Date **July 23 80**

289/70

CERTIFICATION OF CLERK OF THE COURT

I hereby certify that the above is a true copy of a record filed in this office on Aug. 14, 1980

Howard M. Smith
Signature-Clerk of the Court

License Fee - Resident $ 4.00 + 1.00 appl.
Non-Resident $

This copy to be held by the Clerk of the Court, and forwarded to the Division of Vital Records, State Department of Health and Mental Hygiene, 201 W. Preston Street, Baltimore, Md. 21201, upon receipt of page 3, copy of Certificate for Clerk of Court.

2

80-29321

Certificate of Marriage

State of Maryland

LICENSE NO. 59421

Copy for State Department of Health and Mental Hygiene

MONTGOMERY COUNTY (15)

I Hereby Certify that on the 2nd day of August 19 80

the following persons were by me united in marriage at Kensington, Md.

in accordance with the License of the Clerk of the Court in the jurisdiction shown above.

Groom's Name	Philip Aurther Hill	Age	22	Birthplace	Canada (State)
Groom's Residence	Caledon, East Ontario, Canada	Marital Status			Single
Bride's Name	Patricia Ann Lord	Age	18	Birthplace	Canada (State)
Bride's Residence	Caledon, East Ontario, Canada	Marital Status			Single

Relationship to groom if any: none

Ellis P. Packer
Name of Officiating Clergyman or Authorized Officer

Elder, The Church of Jesus Christ of LDS
Title and Religious Denomination or Office

Kensington, Md.
Address of Clergyman or Authorized Officer

License Date July 24, 80
289/82

CERTIFICATION OF CLERK OF THE COURT

I hereby certify that the above is a true copy of a record filed in this office on Aug. 14, 1980

Signature-Clerk of the Court

License Fee - Resident $
Non-Resident $ 5.00 appli 3.00

This copy to be held by the Clerk of the Court, and forwarded to the Division of Vital Records, State Department of Health and Mental Hygiene, 201 W. Preston Street, Baltimore, Md. 21201, upon receipt of page 3, copy of Certificate for Clerk of Court.

2

80-29322

Certificate of Marriage

State of Maryland

LICENSE NO. 59588

Copy for State Department of Health and Mental Hygiene

MONTGOMERY COUNTY (15)

I Hereby Certify that on the 10th day of August 19 80

the following persons were by me united in marriage at Kensington, Md.

in accordance with the License of the Clerk of the Court in the jurisdiction shown above.

Groom's Name **Stephen David Blinor** Age **23** Birthplace **Massachusetts** (State)

Groom's Residence **Madison, Wisconsin** Marital Status **Single**

Bride's Name **Joyce Louise Coleman** Age **23** Birthplace **England** (State)

Bride's Residence **Wakefield, England** Marital Status **Single**

Relationship to groom if any **None**

Rabbi Morton M. Kanter
Name of Officiating Clergyman or Authorized Officer

Rabbi - Jewish
Title and Religious Denomination or Office

Bethesda, Md.
Address of Clergyman or Authorized Officer

License Date **August 1 80**

289/252

CERTIFICATION OF CLERK OF THE COURT

I hereby certify that the above is a true copy of a record filed in this office on Aug. 14, 1980

Howard M. Smith
Signature-Clerk of the Court

License Fee - Resident $
Non-Resident $ 5.00 + 1.00

This copy to be held by the Clerk of the Court, and forwarded to the Division of Vital Records, State Department of Health and Mental Hygiene, 201 W. Preston Street, Baltimore, Md. 21201, upon receipt of page 3, copy of Certificate for Clerk of Court.

2

80-29323

Certificate of Marriage

State of Maryland

LICENSE NO.
59620

Copy for State Department of Health and Mental Hygiene

MONTGOMERY COUNTY (15)

I Hereby Certify that on the 9th day of August 19 80

the following persons were by me united in marriage at Kensington, Maryland

in accordance with the License of the Clerk of the Court in the jurisdiction shown above.

Groom's Name	Arder Burnell Henderson	Age 44	Birthplace Georgia (State)
Groom's Residence	Blackshear, Georgia	Marital Status	Divorced
Bride's Name	Lennie Shirley Gillis	Age 45	Birthplace Georgia (State)
Bride's Residence	Douglas, Georgia	Marital Status	Divorced

Relationship to groom if any None

Wendell D. Larson
Name of Officiating Clergyman or Authorized Officer

Elder, The Church of Jesus Christ of LDS
Title and Religious Denomination or Office

Kensington, Maryland
Address of Clergyman or Authorized Officer

License Date August 4 80

289/290

CERTIFICATION OF CLERK OF THE COURT

I hereby certify that the above is a true copy of a record filed in this office on August 14, 1980

Howard M. Smith
Signature-Clerk of the Court

License Fee - Resident $
Non-Resident $ 5.00 + $3.00

This copy to be held by the Clerk of the Court, and forwarded to the Division of Vital Records, State Department of Health and Mental Hygiene, 201 W. Preston Street, Baltimore, Md. 21201, upon receipt of page 3, copy of Certificate for Clerk of Court.

2

80-29324

Certificate of Marriage

State of Maryland

LICENSE NO. 59607

Copy for State Department of Health and Mental Hygiene

MONTGOMERY COUNTY (15)

I Hereby Certify that on the 9th day of August 19 80

the following persons were by me united in marriage at Silver Spring, Maryland

in accordance with the License of the Clerk of the Court in the jurisdiction shown above.

Groom's Name	John Warren Tegethoff	Age	26	Birthplace	D. C. (State)
Groom's Residence	Rockville, Montg. Co., Maryland	Marital Status			Single
Bride's Name	Jill Simpson Broaddus	Age	23	Birthplace	D. C. (State)
Bride's Residence	Fairfax, Virginia	Marital Status			Single

Relationship to groom if any None

Rev. Robert F. Mordino
Name of Officiating Clergyman or Authorized Officer

Asst. Pastor St John's Catholic Church
Title and Religious Denomination or Office

Silver Spring, Maryland
Address of Clergyman or Authorized Officer

License Date August 4 80

289/318

CERTIFICATION OF CLERK OF THE COURT

I hereby certify that the above is a true copy of a record filed in this office on August 14, 1980

Howard M. Smith
Signature-Clerk of the Court

License Fee - Resident $ 4.00 + 1.00 appl.
Non-Resident $

This copy to be held by the Clerk of the Court, and forwarded to the Division of Vital Records, State Department of Health and Mental Hygiene, 201 W. Preston Street, Baltimore, Md. 21201, upon receipt of page 3, copy of Certificate for Clerk of Court.

2

80-29325

Certificate of Marriage

State of Maryland

LICENSE NO. 59686

Copy for State Department of Health and Mental Hygiene

MONTGOMERY COUNTY (15)

I Hereby Certify that on the 6th day of August 19 80

the following persons were by me united in marriage at Kensington, Maryland

in accordance with the License of the Clerk of the Court in the jurisdiction shown above.

Groom's Name **Joseph I. Callender** ✓ Age **33** Birthplace **Louisiana** (State)

Groom's Residence **Metairie, Louisiana** Marital Status **Divorced**

Bride's Name **Helen B. Jacobson** ✓ Age **38** Birthplace **Louisiana** (State)

Bride's Residence **Metairie, Louisiana** Marital Status **Divorced**

Relationship to groom if any **None**

Byron F. Dixon
Name of Officiating Clergyman or Authorized Officer

License Date **August 6 80**

Elder, The Church of Jesus Christ of LDS
Title and Religious Denomination or Office

289/346

Kensington, Maryland
Address of Clergyman or Authorized Officer

CERTIFICATION OF CLERK OF THE COURT

I hereby certify that the above is a true copy of a record filed in this office on **August 14, 1980**

Signature-Clerk of the Court

License Fee - Resident $
Non-Resident $ 5.00 + $1.00

This copy to be held by the Clerk of the Court, and forwarded to the Division of Vital Records, State Department of Health and Mental Hygiene, 201 W. Preston Street, Baltimore, Md. 21201, upon receipt of page 3, copy of Certificate for Clerk of Court.

2

80-29326

Certificate of Marriage

State of Maryland

LICENSE NO. 58851

Copy for State Department of Health and Mental Hygiene

MONTGOMERY COUNTY (15)

I Hereby Certify that on the 9th day of August 19 80

the following persons were by me united in marriage at Kensington, Md.

in accordance with the License of the Clerk of the Court in the jurisdiction shown above.

Groom's Name	Randall Ohman Johnson	Age	19	Birthplace (State)	Illinois
Groom's Residence	Lake Forest, Illinois	Marital Status			Single
Bride's Name	Laura Jeanne Mauer	Age	18	Birthplace (State)	Illinois
Bride's Residence	Lake Forest, Illinois	Marital Status			Single

Relationsh p to groom if any None

Wendell G. Eames
Name of Officiating Clergyman or Authorized Officer

Elder The Church of Jesus Christ of LDS
Title and Religious Denomination or Office

Kensington, Md.
Address of Clergyman or Authorized Officer

License Date June 30 80

288/50

CERTIFICATION OF CLERK OF THE COURT

I hereby certify that the above is a true copy of a record filed in this office on Aug. 14, 1980

Howard M. Smith
Signature-Clerk of the Court

License Fee - Resident $
Non-Resident $5.00 + 3.00 appl.

This copy to be held by the Clerk of the Court, and forwarded to the Division of Vital Records, State Department of Health and Mental Hygiene, 201 W. Preston Street, Baltimore, Md. 21201, upon receipt of page 3, copy of Certificate for Clerk of Court.

2

80-29327

Certificate of Marriage

State of Maryland

LICENSE NO. 59354

Copy for State Department of Health and Mental Hygiene

MONTGOMERY COUNTY (15)

I Hereby Certify that on the 8th day of August 19 80

the following persons were by me united in marriage at Kensington, Md.

in accordance with the License of the Clerk of the Court in the jurisdiction shown above.

Groom's Name	Robert Tracy Reynolds		Age 35	Birthplace	Mich. (State)
Groom's Residence	Petersburg, Mich.		Marital Status		Divorced
Bride's Name	Marcia Kaye Theisen		Age 24	Birthplace	Mich. (State)
Bride's Residence	Monroe, Mich.		Marital Status		Single

Relationship to groom if any none

Harvey G. Stoops
Name of Officiating Clergyman or Authorized Officer

Elder, The Church of Jesus Christ of LDS
Title and Religious Denomination or Office

Kensington, Md.
Address of Clergyman or Authorized Officer

License Date July 21, 80

288/496

CERTIFICATION OF CLERK OF THE COURT

I hereby certify that the above is a true copy of a record filed in this office on Aug. 14, 1980

Howard M. Smith
Signature-Clerk of the Court

License Fee - Resident $
Non-Resident $ 5.00 appli 3.00

This copy to be held by the Clerk of the Court, and forwarded to the Division of Vital Records, State Department of Health and Mental Hygiene, 201 W. Preston Street, Baltimore, Md. 21201, upon receipt of page 3, copy of Certificate for Clerk of Court.

2

80-29328

Certificate of Marriage

State of Maryland

LICENSE NO. 58591

Copy for State Department of Health and Mental Hygiene

MONTGOMERY COUNTY (15)

I Hereby Certify that on the 9th day of August 19 80

the following persons were by me united in marriage at Kensington, Md.

in accordance with the License of the Clerk of the Court in the jurisdiction shown above.

Groom's Name **Richard Edward Hogg** Age **22** Birthplace **Idaho** (State)

Groom's Residence **Caldwell, Idaho** Marital Status **Single**

Bride's Name **Gwendalen Marie Shetter** Age **19** Birthplace **Pennsylvania** (State)

Bride's Residence **Gettysburg, Pennsylvania** Marital Status **Single**

Relationship to groom if any **None**

License Date **June 18th 80**

287/271

Rosel H. Hyde

Name of Officiating Clergyman or Authorized Officer

Elder, The Church of Jesus Christ of LDS

Title and Religious Denomination or Office

Kensington, Md.

Address of Clergyman or Authorized Officer

CERTIFICATION OF CLERK OF THE COURT

I hereby certify that the above is a true copy of a record filed in this office on , Aug. 14, 1980

Signature-Clerk of the Court

License Fee - Resident $
Non-Resident $ 5.00 + $3.00

This copy to be held by the Clerk of the Court, and forwarded to the Division of Vital Records, State Department of Health and Mental Hygiene, 201 W. Preston Street, Baltimore, Md. 21201, upon receipt of page 3, copy of Certificate for Clerk of Court.

2

80-29329

Certificate of Marriage

State of Maryland

LICENSE NO. 58630

Copy for State Department of Health and Mental Hygiene

MONTGOMERY COUNTY (15)

I Hereby Certify that on the 6th day of August 19 80

the following persons were by me united in marriage at Kensington, Md.

in accordance with the License of the Clerk of the Court in the jurisdiction shown above.

Groom's Name **Bruce Wesley Arndt** Age **22** Birthplace **N.Carolina** (State)

Groom's Residence **Catawba, North Carolina** Marital Status **Single**

Bride's Name **Sandra Lucille Willis** Age **17** Birthplace **N.Carolina** (State)

Bride's Residence **Connelly Springs, North Carolina** Marital Status **Single**

Relationsh p to groom if any **None**

C. Leigh Miller

Name of Officiating Clergyman or Authorized Officer

Elder, The Church of Jesus Christ of LDS

Title and Religious Denomination or Office

Kensington, Md.

Address of Clergyman or Authorized Officer

License Date **June 19 80**

287/300

CERTIFICATION OF CLERK OF THE COURT

I hereby certify that the above is a true copy of a record filed in this office on Aug. 14, 1980

Howard M. Smith

Signature-Clerk of the Court

License Fee - Resident $
Non-Resident $ 5.00 + $3.00

This copy to be held by the Clerk of the Court, and forwarded to the Division of Vital Records, State Department of Health and Mental Hygiene, 201 W. Preston Street, Baltimore, Md. 21201, upon receipt of page 3, copy of Certificate for Clerk of Court.

2

80-29330

Certificate of Marriage

State of Maryland

LICENSE NO. 58719

Copy for State Department of Health and Mental Hygiene

MONTGOMERY COUNTY (15)

I Hereby Certify that on the 8th day of August 19 80

the following persons were by me united in marriage at Kensington, Md.

in accordance with the License of the Clerk of the Court in the jurisdiction shown above.

Groom's Name **Richard Halbon** 411

Age **27** Birthplace **Idaho** (State)

Groom's Residence **Philadelphia, Pennsylvania**

Marital Status **Single**

Bride's Name **Margaret A. Kelleher** 429 25

Age **26** Birthplace **Pennsylvania** (State)

Bride's Residence **Philadelphia, Pennsylvania**

Marital Status **Single**

Relationship to groom if any **None**

Miles H. Romney

Name of Officiating Clergyman or Authorized Officer

License Date **June 23, 80**

Elder, The Church of Jesus Christ of LDS

Title and Religious Denomination or Office

287/396

Kensington, Md.

Address of Clergyman or Authorized Officer

CERTIFICATION OF CLERK OF THE COURT

I hereby certify that the above is a true copy of a record filed in this office on Aug. 14, 1980

Howard M. Smith

Signature-Clerk of the Court

License Fee - Resident $
Non-Resident $ 5.00 + $1.00

This copy to be held by the Clerk of the Court, and forwarded to the Division of Vital Records, State Department of Health and Mental Hygiene, 201 W. Preston Street, Baltimore, Md. 21201, upon receipt of page 3, copy of Certificate for Clerk of Court.

2

80-29331

Certificate of Marriage

State of Maryland

LICENSE NO. 58828

Copy for State Department of Health and Mental Hygiene

MONTGOMERY COUNTY (15)

I Hereby Certify that on the 9th day of August 19 80

the following persons were by me united in marriage at Kensington, Md.

in accordance with the License of the Clerk of the Court in the jurisdiction shown above.

Groom's Name **William Dale Wise** Age **25** Birthplace **Indiana** (State)

Groom's Residence **Indianapolis, Indiana** Marital Status **Single**

Bride's Name **Kim LaVerne Petry** Age **22** Birthplace **Indiana** (State)

Bride's Residence **Indianapolis, Indiana** Marital Status **Single**

Relationship to groom if any **None**

License Date **June 27 80**

288/15

Ira R. Telford

Name of Officiating Clergyman or Authorized Officer

Elder, The Church of Jesus Christ of LDS

Title and Religious Denomination or Office

Kensington, Md.

Address of Clergyman or Authorized Officer

CERTIFICATION OF CLERK OF THE COURT

I hereby certify that the above is a true copy of a record filed in this office on Aug. 14, 1980

Howard M. Smith

Signature-Clerk of the Court

License Fee - Resident $
Non-Resident $ 5.00 + $3.00

This copy to be held by the Clerk of the Court, and forwarded to the Division of Vital Records, State Department of Health and Mental Hygiene, 201 W. Preston Street, Baltimore, Md. 21201, upon receipt of page 3, copy of Certificate for Clerk of Court.

2

80-29332

Certificate of Marriage

State of Maryland

LICENSE NO. 59219

Copy for State Department of Health and Mental Hygiene

MONTGOMERY COUNTY (15)

I Hereby Certify that on the 2nd day of August 19 80

the following persons were by me united in marriage at Kensington, Md.

in accordance with the License of the Clerk of the Court in the jurisdiction shown above.

Groom's Name **William Bradford Brewer** ✓ 10 Age **22** Birthplace **N.C.** (State)

Groom's Residence **High Point, N.C.** Marital Status **Single**

Bride's Name **Julia Ellen Witbeck** ✓ 77 Age **23** Birthplace **N.C.** (State)

Bride's Residence **Greenville, S.C.** Marital Status **Single**

Relationship to groom if any **none**

Clyde E. Black
Name of Officiating Clergyman or Authorized Officer

License Date **July 16, 80**
288/390

Elder, The Church of Jesus Christ Of LDS
Title and Religious Denomination or Office

Kensington, Md.
Address of Clergyman or Authorized Officer

CERTIFICATION OF CLERK OF THE COURT

I hereby certify that the above is a true copy of a record filed in this office on Aug. 14, 1980

Edward M. Smith
Signature-Clerk of the Court

License Fee - Resident $ Non-Resident $5.00 appli 3.00

This copy to be held by the Clerk of the Court, and forwarded to the Division of Vital Records, State Department of Health and Mental Hygiene, 201 W. Preston Street, Baltimore, Md. 21201, upon receipt of page 3, copy of Certificate for Clerk of Court.

2

80-29333

Certificate of Marriage

State of Maryland

LICENSE NO. 59220

Copy for State Department of Health and Mental Hygiene

MONTGOMERY COUNTY (15)

I Hereby Certify that on the 9th day of August 19 80

the following persons were by me united in marriage at Kensington, Md.

in accordance with the License of the Clerk of the Court in the jurisdiction shown above.

Groom's Name	Donald Ray Danforth	Age	48	Birthplace	Ind. (State)
Groom's Residence	Westport, Ind.	Marital Status			Divorced
Bride's Name	Marjorie Smead	Age	48	Birthplace	Ind. (State)
Bride's Residence	Kokomo, Ind.	Marital Status			Divorced

Relationship to groom if any none

License Date July 16, 80

288/391

Richard W. Maycock
Name of Officiating Clergyman or Authorized Officer

Elder, The Church of Jesus Christ of LDS
Title and Religious Denomination or Office

Kensington, Md.
Address of Clergyman or Authorized Officer

CERTIFICATION OF CLERK OF THE COURT

I hereby certify that the above is a true copy of a record filed in this office on Aug. 14, 1980

License Fee - Resident $ 5.00 appli 3.00
Non-Resident $

Signature-Clerk of the Court

This copy to be held by the Clerk of the Court, and forwarded to the Division of Vital Records, State Department of Health and Mental Hygiene, 201 W. Preston Street, Baltimore, Md. 21201, upon receipt of page 3, copy of Certificate for Clerk of Court.

2

This copy to be held by the Clerk of the Court, and forwarded to the Division of Vital Records, State Department of Health and Mental Hygiene, 201 W. Preston Street, Baltimore, Md. 21201, upon receipt of page 3, copy of Certificate for Clerk of Court.

80-29334

Certificate of Marriage

State of Maryland

LICENSE NO. 59298

Copy for State Department of Health and Mental Hygiene

MONTGOMERY COUNTY (15)

I Hereby Certify that on the 9th day of August 19 80

the following persons were by me united in marriage at Kensington, Md.

in accordance with the License of the Clerk of the Court in the jurisdiction shown above.

Groom's Name	Robert Beaufort Case,Jr.	Age	24	Birthplace	Va. (State)
Groom's Residence	Hampton,Va.	Marital Status			Single
Bride's Name	Sheryl Rene Sykes	Age	22	Birthplace	Ok. (State)
Bride's Residence	Norfolk,Va.	Marital Status			Single

Relationship to groom if any none

License Date July 18, 80

288/462

Clyde E. Black
Name of Officiating Clergyman or Authorized Officer

Elder, The Church of Jesus Christ of LDS
Title and Religious Denomination or Office

Kensington, Md.
Address of Clergyman or Authorized Officer

CERTIFICATION OF CLERK OF THE COURT

I hereby certify that the above is a true copy of a record filed in this office on Aug. 14, 1980

Howard On Smith
Signature-Clerk of the Court

License Fee - Resident $
Non-Resident $ 5.00 appli 1.00

2

This copy to be held by the Clerk of the Court, and forwarded to the Division of Vital Records, State Department of Health and Mental Hygiene, 201 W. Preston Street, Baltimore, Md. 21201, upon receipt of page 3, copy of Certificate for Clerk of Court.

CO-29335

Certificate of Marriage

State of Maryland

LICENSE NO. 58592

Copy for State Department of Health and Mental Hygiene

MONTGOMERY COUNTY (15)

I Hereby Certify that on the 5th day of August 19 80

the following persons were by me united in marriage at Kensington, Md.

in accordance with the License of the Clerk of the Court in the jurisdiction shown above.

930 / 48 221

Groom's Name **Johnny Rutherford West** Age **25** Birthplace **Colombia, S.A.** (State)

Groom's Residence **Miami, Florida** Marital Status **Single**

Bride's Name **Noelia Diaz** Age **21** Birthplace **Cuba, C.A.** (State)

Bride's Residence **Miami, Florida** Marital Status **Single**

Relationship to groom if any **None**

License Date **June 18th 80**

287/270

Miles H. Romney
Name of Officiating Clergyman or Authorized Officer

Elder, The Church of Jesus Christ of LDS
Title and Religious Denomination or Office

Kensington, Md.
Address of Clergyman or Authorized Officer

CERTIFICATION OF CLERK OF THE COURT

I hereby certify that the above is a true copy of a record filed in this office on Aug. 14, 1980

Edward M. Smith
Signature-Clerk of the Court

License Fee - Resident $
Non-Resident $ 5.00 + 3.00

2

80-29336

Certificate of Marriage

State of Maryland

LICENSE NO. 59725

Copy for State Department of Health and Mental Hygiene

MONTGOMERY COUNTY (15)

I Hereby Certify that on the 8th day of August 19 80

the following persons were by me united in marriage at Kensington, Md.

in accordance with the License of the Clerk of the Court in the jurisdiction shown above.

Groom's Name **Bruce Randall Carroll** ✓ Age **29** Birthplace **Alabama** (State)

Groom's Residence **Leesburg, Florida** Marital Status **Single**

Bride's Name **Peggy Shirk Hensley** ✓48 Age **29** Birthplace **Indiana** (State)

Bride's Residence **Leesburg, Florida** Marital Status **Divorced**

Relationship to groom if any **None**

V. David Sabin

Name of Officiating Clergyman or Authorized Officer

Elder, The Church of Jesus Christ of LDS

Title and Religious Denomination or Office

Kensington, Md.

Address of Clergyman or Authorized Officer

License Date **Aug. 7th 80**

289/375

CERTIFICATION OF CLERK OF THE COURT

I hereby certify that the above is a true copy of a record filed in this office on August 14, 1980

License Fee - Resident $
Non-Resident $ 5.00 + $1.00

Howard M. Lee

Signature Clerk of the Court

This copy to be held by the Clerk of the Court, and forwarded to the Division of Vital Records, State Department of Health and Mental Hygiene, 201 W. Preston Street, Baltimore, Md. 21201, upon receipt of page 3, copy of Certificate for Clerk of Court.

2

This copy to be held by the Clerk of the Court, and forwarded to the Division of Vital Records, State Department of Health and Mental Hygiene, 201 W. Preston Street, Baltimore, Md. 21201, upon receipt of page 3, copy of Certificate for Clerk of Court.

80-29337

Certificate of Marriage

State of Maryland

LICENSE NO. 58357

Copy for State Department of Health and Mental Hygiene

MONTGOMERY COUNTY (15)

I Hereby Certify that on the 2nd day of August 19 80

the following persons were by me united in marriage at Kensington, Md.

in accordance with the License of the Clerk of the Court in the jurisdiction shown above.

Groom's Name **Robert Sheffield Coleman** Age **31** Birthplace **Pa.** (State)

Groom's Residence **Harrisburg, Pa.** Marital Status **Divorced**

Bride's Name **Teresa Lynn Ogden** Age **22** Birthplace **Pa.** (State)

Bride's Residence **Harrisburg, Pa.** Marital Status **Single**

Relationship to groom if any **None**

G. Osmond Hyde

Name of Officiating Clergyman or Authorized Officer

Elder, The Church of Jesus Christ ofLDS

Title and Religious Denomination or Office

Kensington, Md.

Address of Clergyman or Authorized Officer

License Date **June 9th 80**

287/51

CERTIFICATION OF CLERK OF THE COURT

I hereby certify that the above is a true copy of a record filed in this office on Aug. 14, 1980

Howard M. Smith

Signature-Clerk of the Court

License Fee - Resident $
Non-Resident $ 5.00 + 3.00 appl.

2

80-29338

Certificate of Marriage

State of Maryland

LICENSE NO. 58223

Copy for State Department of Health and Mental Hygiene

MONTGOMERY COUNTY (15)

I Hereby Certify that on the 7th day of August 19 80

the fcllowing persons were by me united in marriage at Kensington, Md.

in accordance with the License of the Clerk of the Court in the jurisdiction shown above.

Groom's Name **Mark H. Barratt** 91 ✓ 83 Age **24** Birthplace **Utah** (State)

Groom's Residence **Alexandria, Virginia** Marital Status **Single**

Bride's Name **Carol Phillips** 677 ✓ 70 Age **20** Birthplace **N.Carolina** (State)

Bride's Residence **Black Mountain, North Carolina** Marital Status **Single**

Relationship to groom if any **None**

V. David Sabin
Name of Officiating Clergyman or Authorized Officer

Elder, The Church of Jesus Christ of LDS
Title and Religious Denomination or Office

Kensington, Md.
Address of Clergyman or Authorized Officer

License Date **June 4 80**

286/516

CERTIFICATION OF CLERK OF THE COURT

I hereby certify that the above is a true copy of a record filed in this office on Aug. 14, 1980

Howard M. Smith
Signature-Clerk of the Court

License Fee - Resident $
Non-Resident $ 5.00 + $3.00

This copy to be held by the Clerk of the Court, and forwarded to the Division of Vital Records, State Department of Health and Mental Hygiene, 201 W. Preston Street, Baltimore, Md. 21201, upon receipt of page 3, copy of Certificate for Clerk of Court.

2

80-29339

Certificate of Marriage

State of Maryland

LICENSE NO. 58220

Copy for State Department of Health and Mental Hygiene

MONTGOMERY COUNTY (15)

I Hereby Certify that on the 8th day of August 19 80

the following persons were by me united in marriage at Kensington, Md.

in accordance with the License of the Clerk of the Court in the jurisdiction shown above.

Groom's Name **Kenneth M. Rowe** 749 Age **39** Birthplace **Maine** (State)

Groom's Residence **Hartford, Connecticut** Marital Status **Divorced**

Bride's Name **Carol W. Jewiss** 435 Age **36** Birthplace **Connecticut** (State)

Bride's Residence **Harwinton, Connecticut** Marital Status **Divorced**

Relationship to groom if any **None**

Harvey G. Stoops
Name of Officiating Clergyman or Authorized Officer

Elder, the Church of Jesus Christ of LDS
Title and Religious Denomination or Office

Kensington, Md.
Address of Clergyman or Authorized Officer

License Date **June 4 80**

286/513

CERTIFICATION OF CLERK OF THE COURT

I hereby certify that the above is a true copy of a record filed in this office on Aug. 14, 1980

Howard M. Smith
Signature-Clerk of the Court

License Fee - Resident $
Non-Resident $5.00 + $3.00

This copy to be held by the Clerk of the Court, and forwarded to the Division of Vital Records, State Department of Health and Mental Hygiene, 201 W. Preston Street, Baltimore, Md. 21201, upon receipt of page 3, copy of Certificate for Clerk of Court.

2

80-29340

Certificate of Marriage

State of Maryland

LICENSE NO. 58213

Copy for State Department of Health and Mental Hygiene

MONTGOMERY COUNTY (15)

I Hereby Certify that on the 9th day of August 19 80

the following persons were by me united in marriage at Kensington, Md.

in accordance with the License of the Clerk of the Court in the jurisdiction shown above.

Groom's Name **Michael Paul Hurst** 401

Age **25** Birthplace **Iowa** (State)

Groom's Residence **Cambridge, Massachusetts** 57

Marital Status **Single**

Bride's Name **Torrey-Yvonne Medina** 625

Age **22** Birthplace **New York** (State)

Bride's Residence **Brookline, Massachusetts**

Marital Status **Single**

Relationship to groom if any **None**

Wendell G. Eames

Name of Officiating Clergyman or Authorized Officer

Elder, The Church of Jesus Christ of LDS

Title and Religious Denomination or Office

Kensington, Md.

Address of Clergyman or Authorized Officer

License Date **June 4 80**

286/506

CERTIFICATION OF CLERK OF THE COURT

I hereby certify that the above is a true copy of a record filed in this office on **Aug. 14, 1980**

Howard M. Smith

Signature-Clerk of the Court

License Fee - Resident $
Non-Resident $5.00 + $3.00

This copy to be held by the Clerk of the Court, and forwarded to the Division of Vital Records, State Department of Health and Mental Hygiene, 201 W. Preston Street, Baltimore, Md. 21201, upon receipt of page 3, copy of Certificate for Clerk of Court.

2

80-29341

Certificate of Marriage

State of Maryland

LICENSE NO. 58212

Copy for State Department of Health and Mental Hygiene

MONTGOMERY COUNTY (15)

I Hereby Certify that on the 8th day of August 19 80

the following persons were by me united in marriage at Kensington, Md.

in accordance with the License of the Clerk of the Court in the jurisdiction shown above.

Groom's Name **Richard Timmy Kirkland, Jr.** 497 Age **25** Birthplace **Georgia** (State)

Groom's Residence **Waycross, Georgia** Marital Status **Single**

Bride's Name **Janice Elaine Thomas** 877 47 Age **22** Birthplace **Georgia** (State)

Bride's Residence **Waycross, Georgia** Marital Status **Single**

Relationship to groom if any **None**

Eugene F. Thornburgh
Name of Officiating Clergyman or Authorized Officer

Elder, The Church of Jesus Christ of LDS
Title and Religious Denomination or Office

Kensington, Md.
Address of Clergyman or Authorized Officer

License Date **June 4 80**

286/505

CERTIFICATION OF CLERK OF THE COURT

I hereby certify that the above is a true copy of a record filed in this office on Aug. 14, 1980

Howard M. Smith
Signature-Clerk of the Court

License Fee - Resident $
Non-Resident $ 5.00 + $3.00

This copy to be held by the Clerk of the Court, and forwarded to the Division of Vital Records, State Department of Health and Mental Hygiene, 201 W. Preston Street, Baltimore, Md. 21201, upon receipt of page 3, copy of Certificate for Clerk of Court.

2

80-29342

Certificate of Marriage

State of Maryland

LICENSE NO.
60085

Copy for State Department of Health and Mental Hygiene

MONTGOMERY COUNTY (15)

I Hereby Certify that on the 24th day of August 19 80

the following persons were by me united in marriage at Bethesda, Maryland

in accordance with the License of the Clerk of the Court in the jurisdiction shown above.

Groom's Name **Igor Roninson** ✓ 25 Age **25** Birthplace **U.S.S.R.** (State)

Groom's Residence **Bethesda, Montg. Co., Md.** Marital Status **Single**

Bride's Name **Olga Zernitskaya** ✓ 58 Age **21** Birthplace **U.S.S.R.** (State)

Bride's Residence **Allston, Massachusetts** Marital Status **Single**

Relationship to groom if any **None**

Stephen C. Listfield
Name of Officiating Clergyman or Authorized Officer

License Date **Aug. 21, 80**

Rabbi
Title and Religious Denomination or Office

290/316

Washington, D.C.
Address of Clergyman or Authorized Officer

CERTIFICATION OF CLERK OF THE COURT

I hereby certify that the above is a true copy of a record filed in this office on Aug. 26, 1980

Howard M. Smith
Signature-Clerk of the Court

License Fee - Resident $ 4.00 + $1.00
Non-Resident $

This copy to be held by the Clerk of the Court, and forwarded to the Division of Vital Records, State Department of Health and Mental Hygiene, 201 W. Preston Street, Baltimore, Md. 21201, upon receipt of page 3, copy of Certificate for Clerk of Court.

2

This copy to be held by the Clerk of the Court, and forwarded to the Division of Vital Records, State Department of Health and Mental Hygiene, 201 W. Preston Street, Baltimore, Md. 21201, upon receipt of page 3, copy of Certificate for Clerk of Court.

30-29343

Certificate of Marriage

State of Maryland

LICENSE NO. 59729

Copy for State Department of Health and Mental Hygiene

MONTGOMERY COUNTY (15)

I Hereby Certify that on the 12th day of August 19 80

the following persons were by me united in marriage at Rockville, Maryland

in accordance with the License of the Clerk of the Court in the jurisdiction shown above.

Groom's Name James Harold Miokons, Jr. Age 37 Birthplace Washington, D.C. (State)

Groom's Residence Annapolis, Anne Arundel Co., Md. Marital Status Divorced

Bride's Name Wanda Renee Franklin Age 27 Birthplace Washington, D. C. (State)

Bride's Residence Highland, Howard Co., Md. Marital Status Single

Relationship to groom if any None

Mabel M. VanSant
Name of Officiating Clergyman or Authorized Officer

License Date August 12 80

Deputy Clerk-Circuit Court
Title and Religious Denomination or Office

290/103

Rockville, Maryland
Address of Clergyman or Authorized Officer

CERTIFICATION OF CLERK OF THE COURT

I hereby certify that the above is a true copy of a record filed in this office on August 12, 1980

License Fee - Resident $ 4.00 + $1.00
Non-Resident $

Howard M. Smith
Signature-Clerk of the Court

2

This copy to be held by the Clerk of the Court, and forwarded to the Division of Vital Records, State Department of Health and Mental Hygiene, 201 W. Preston Street, Baltimore, Md. 21201, upon receipt of page 3, copy of Certificate for Clerk of Court.

80-29344

Certificate of Marriage

State of Maryland

LICENSE NO. 60100

Copy for State Department of Health and Mental Hygiene

MONTGOMERY COUNTY (15)

I Hereby Certify that on the 25th day of August 1980

the following persons were by me united in marriage at Rockville, Maryland

in accordance with the License of the Clerk of the Court in the jurisdiction shown above.

Groom's Name: Lance Delaney Weaver — Age 29 — Birthplace Wash. D. C. (State)

Groom's Residence: Silver Spring, Montg. Co. Md. — Marital Status: Single

Bride's Name: Kathy Augusta Mitchell — Age 33 — Birthplace Wash. D. C. (State)

Bride's Residence: Silver Spring, Montg. Co. Md. — Marital Status: Single

Relationship to groom if any: None

Bonnie J. Russell
Name of Officiating Clergyman or Authorized Officer

License Date August 25 80

Deputy Clerk of the Circuit Court
Title and Religious Denomination or Office

290/398

Rockville, Maryland
Address of Clergyman or Authorized Officer

CERTIFICATION OF CLERK OF THE COURT

I hereby certify that the above is a true copy of a record filed in this office on August 25, 1980

Edward M. Smith
Signature-Clerk of the Court

License Fee - Resident $ 5.00 + 1.00
Non-Resident $

2

80-29345

Certificate of Marriage

State of Maryland

LICENSE NO. 60149

Copy for State Department of Health and Mental Hygiene

MONTGOMERY COUNTY (15)

I Hereby Certify that on the 25th day of August 19 80

the following persons were by me united in marriage at Rockville, Md.

in accordance with the License of the Clerk of the Court in the jurisdiction shown above.

Groom's Name **Andrew Romanov** ✓ Age **26** Birthplace **New York** (State)

Groom's Residence **Bethesda, Montg. Co., Md.** Marital Status **Single**

Bride's Name **Pamela Tiffany Britnell** ✓ Age **31** Birthplace **New Jersey** (State)

Bride's Residence **Bethesda, Montg. Co., Md.** Marital Status **Divorced**

Relationship to groom if any **None**

Bonnie J. Russell

Name of Officiating Clergyman or Authorized Officer

Deputy Clerk Circuit Court

Title and Religious Denomination or Office

Rockville, Md.

Address of Clergyman or Authorized Officer

License Date **August 25 80**

290/386

CERTIFICATION OF CLERK OF THE COURT

I hereby certify that the above is a true copy of a record filed in this office on **August 25, 1980**

Howard M. Smith

Signature-Clerk of the Court

License Fee - Resident $4.00 + $1.00
Non-Resident $

This copy to be held by the Clerk of the Court, and forwarded to the Division of Vital Records, State Department of Health and Mental Hygiene, 201 W. Preston Street, Baltimore, Md. 21201, upon receipt of page 3, copy of Certificate for Clerk of Court.

2

80-29346

Certificate of Marriage

State of Maryland

LICENSE NO.
60141

Copy for State Department of Health and Mental Hygiene

MONTGOMERY COUNTY (15)

I Hereby Certify that on the 25th day of August 19 80

the following persons were by me united in marriage at Rockville, Maryland

in accordance with the License of the Clerk of the Court in the jurisdiction shown above.

Groom's Name **William Dougals Nelson** Age **18** Birthplace **Alabama** (State)

Groom's Residence **Rockville, Montg. Co. Md.** Marital Status **Single**

Bride's Name **Carol Linda Yack** Age **19** Birthplace **Oklahoma** (State)

Bride's Residence **Rockville, Montg. Co. Md.** Marital Status **Single**

Relationship to groom if any **None**

Bonnie J. Russell
Name of Officiating Clergyman or Authorized Officer

Deputy Clerk of the Circuit Court
Title and Religious Denomination or Office

Rockville, Maryland
Address of Clergyman or Authorized Officer

License Date **August 25 80**

291/6

CERTIFICATION OF CLERK OF THE COURT

I hereby certify that the above is a true copy of a record filed in this office on **August 25, 1980**

Signature-Clerk of the Court

License Fee - Resident $4.00 + 1.00
Non-Resident $

This copy to be held by the Clerk of the Court, and forwarded to the Division of Vital Records, State Department of Health and Mental Hygiene, 201 W. Preston Street, Baltimore, Md. 21201, upon receipt of page 3, copy of Certificate for Clerk of Court.

2

80-29347

Certificate of Marriage

State of Maryland

LICENSE NO.
59874

Copy for State Department of Health and Mental Hygiene

MONTGOMERY COUNTY (15)

I Hereby Certify that on the 19th day of August 19 80

the following persons were by me united in marriage at Rockville, Maryland

in accordance with the License of the Clerk of the Court in the jurisdiction shown above.

Groom's Name Allan Gene Cunningham — Age 29 Birthplace Virginia (State)

Groom's Residence Mt. Airy, Montg. Co., Md. — Marital Status Divorced

Bride's Name Katherine Margaret Niedermair — Age 22 Birthplace Washington, D.C. (State)

Bride's Residence Mt. Airy, Montg. Co., Md. — Marital Status Single

Relationship to groom if any None

Ruby M. Howell
Name of Officiating Clergyman or Authorized Officer

License Date August 19, 80

Deputy Clerk of the Circuit Court
Title and Religious Denomination or Office

290/264

Rockville, Maryland
Address of Clergyman or Authorized Officer

CERTIFICATION OF CLERK OF THE COURT

I hereby certify that the above is a true copy of a record filed in this office on August 19, 1980

Edward M. Smith
Signature-Clerk of the C[illegible]

License Fee - Resident $4.00 + $1.00
Non-Resident $

This copy to be held by the Clerk of the Court, and forwarded to the Division of Vital Records, State Department of Health and Mental Hygiene, 201 W. Preston Street, Baltimore, Md. 21201, upon receipt of page 3, copy of Certificate for Clerk of Court.

2

80-29348

Certificate of Marriage

State of Maryland

LICENSE NO. 60008

Copy for State Department of Health and Mental Hygiene

MONTGOMERY COUNTY (15)

I Hereby Certify that on the 18th day of August 19 80

the following persons were by me united in marriage at Rockville, Maryland

in accordance with the License of the Clerk of the Court in the jurisdiction shown above.

Groom's Name	Jimmy Williams	Age 35	Birthplace	Ga. (State)
Groom's Residence	Poolesville, Montg.Co.,Md.	Marital Status		Divorced
Bride's Name	Maura Owens	Age 23	Birthplace	N.Y. (State)
Bride's Residence	Poolesville, Montg.Co.,Md.	Marital Status		Single

Relationship to groom if any none

Bonnie J. Russell
Name of Officiating Clergyman or Authorized Officer

License Date August 18 80

Deputy Clerk of the Circuit Court
Title and Religious Denomination or Office

290/240

Rockville, Maryland
Address of Clergyman or Authorized Officer

CERTIFICATION OF CLERK OF THE COURT

I hereby certify that the above is a true copy of a record filed in this office on August 18, 1980

License Fee - Resident $ 4.00 appli 1.00
Non-Resident $

Signature-Clerk of the Court

This copy to be held by the Clerk of the Court, and forwarded to the Division of Vital Records, State Department of Health and Mental Hygiene, 201 W. Preston Street, Baltimore, Md. 21201, upon receipt of page 3, copy of Certificate for Clerk of Court.

2

80-29349

Certificate of Marriage

State of Maryland

LICENSE NO. 59963

Copy for State Department of Health and Mental Hygiene

MONTGOMERY COUNTY (15)

I Hereby Certify that on the 18th day of August 19 80

the following persons were by me united in marriage at Rockville, Maryland

in accordance with the License of the Clerk of the Court in the jurisdiction shown above.

Groom's Name **Samuel Lee Guest** Age **27** Birthplace **Washington, D.C.** (State)

Groom's Residence **District Heights, Pr. George's Co., Md.** Marital Status **Single**

Bride's Name **Alice Elvine Mowery** Age **30** Birthplace **Pennsylvania** (State)

Bride's Residence **District Heights, Pr. George's Co., Md.** Marital Status **Single**

Relationship to groom if any **None**

Bonnie J. Russell

Name of Officiating Clergyman or Authorized Officer

License Date **August 18 801**

290/247

Deputy Clerk of the Circuit Court

Title and Religious Denomination or Office

Rockville, Maryland

Address of Clergyman or Authorized Officer

CERTIFICATION OF CLERK OF THE COURT

I hereby certify that the above is a true copy of a record filed in this office on August 18, 1980

Signature-Clerk of the Court

License Fee - Resident $ 4.00 + $1.00
Non-Resident $

This copy to be held by the Clerk of the Court, and forwarded to the Division of Vital Records, State Department of Health and Mental Hygiene, 201 W. Preston Street, Baltimore, Md. 21201, upon receipt of page 3, copy of Certificate for Clerk of Court.

2

80-29950

Certificate of Marriage

State of Maryland

LICENSE NO. 59947

Copy for State Department of Health and Mental Hygiene

MONTGOMERY COUNTY (15)

I Hereby Certify that on the 18th day of August 1980

the following persons were by me united in marriage at Rockville, Maryland

in accordance with the License of the Clerk of the Court in the jurisdiction shown above.

Groom's Name **Frank Edmund Niechniedowicz**

Age **32** Birthplace **New York** (State)

Groom's Residence **Silver Spring, Montg. Co. Md.**

Marital Status **Single**

Bride's Name **Cynthia Beth Malament**

Age **31** Birthplace **Virginia** (State)

Bride's Residence **Bethesda, Montg. Co. Md.**

Marital Status **Single**

Relationship to groom if any **None**

Bonnie J. Russell

Name of Officiating Clergyman or Authorized Officer

License Date **August 18 80**

290/231

Deputy Clerk of the Circuit Court

Title and Religious Denomination or Office

Rockville, Maryland

Address of Clergyman or Authorized Officer

CERTIFICATION OF CLERK OF THE COURT

I hereby certify that the above is a true copy of a record filed in this office on August 18, 1980

License Fee - Resident $ 4.00+1.00
Non-Resident $

Signature-Clerk of the Court

This copy to be held by the Clerk of the Court, and forwarded to the Division of Vital Records, State Department of Health and Mental Hygiene, 201 W. Preston Street, Baltimore, Md. 21201, upon receipt of page 3, copy of Certificate for Clerk of Court.

2

80-29351

Certificate of Marriage

State of Maryland

LICENSE NO. 59871

Copy for State Department of Health and Mental Hygiene

MONTGOMERY COUNTY (15)

I Hereby Certify that on the 18th day of August 19 80

the following persons were by me united in marriage at Rockville, Maryland

in accordance with the License of the Clerk of the Court in the jurisdiction shown above.

Groom's Name **Garnett L. Henley** ✓ Age **35** Birthplace **Alabama** (State)

Groom's Residence **Takoma Park, Montg. Co., Md.** Marital Status **Divorced**

Bride's Name **Darlene Lochte Kandian** ✓ Age **30** Birthplace **Maryland** (State)

Bride's Residence **Takoma Park, Montg. Co., Md.** Marital Status **Divorced**

Relationship to groom if any **None**

Bonnie J. Russell

Name of Officiating Clergyman or Authorized Officer

License Date **August 18 80**

290/224

Deputy Clerk of the Circuit Court

Title and Religious Denomination or Office

Rockville, Maryland

Address of Clergyman or Authorized Officer

CERTIFICATION OF CLERK OF THE COURT

I hereby certify that the above is a true copy of a record filed in this office on **August 18, 1980**

License Fee - Resident $4.00 + $1.00
Non-Resident $

Signature-Clerk of the Court

This copy to be held by the Clerk of the Court, and forwarded to the Division of Vital Records, State Department of Health and Mental Hygiene, 201 W. Preston Street, Baltimore, Md. 21201, upon receipt of page 3, copy of Certificate for Clerk of Court.

2

80-29352

Certificate of Marriage

State of Maryland

LICENSE NO. 59813

Copy for State Department of Health and Mental Hygiene

MONTGOMERY COUNTY (15)

I Hereby Certify that on the 12th day of June 19 80

the following persons were by me united in marriage at Rockville, Maryland

in accordance with the License of the Clerk of the Court in the jurisdiction shown above.

Groom's Name	John Whitten Banks, III	Age 32	Birthplace	New York (State)
Groom's Residence	Germantown, Montg. Co., Md.		Marital Status	Divorced
Bride's Name	Diane Marie Rubaszewski	Age 30	Birthplace	Ohio (State)
Bride's Residence	Germantown, Montg. Co., Md.		Marital Status	Divorced

Relationship to groom if any None

Bonnie J. Russell

Name of Officiating Clergyman or Authorized Officer

License Date August 12 80

Deputy Clerk of the Circuit Court

Title and Religious Denomination or Office

290/106

Rockville, Maryland

Address of Clergyman or Authorized Officer

CERTIFICATION OF CLERK OF THE COURT

I hereby certify that the above is a true copy of a record filed in this office on August 12, 1980

License Fee - Resident $ 4.00 + 1.00

Non-Resident $

Signature-Clerk of the Court

This copy to be held by the Clerk of the Court, and forwarded to the Division of Vital Records, State Department of Health and Mental Hygiene, 201 W. Preston Street, Baltimore, Md. 21201, upon receipt of page 3, copy of Certificate for Clerk of Court.

2

80-29353

Certificate of Marriage

State of Maryland

LICENSE NO. 58621

Copy for State Department of Health and Mental Hygiene

MONTGOMERY COUNTY (15)

I Hereby Certify that on the 11th day of August 1980

the following persons were by me united in marriage at Rockville, Maryland

in accordance with the License of the Clerk of the Court in the jurisdiction shown above.

Groom's Name: David Simms, Jr. ✓ Age 30 Birthplace (State)

Groom's Residence: Gaithersburg, Montg. Co., Md. Marital Status: Single

Bride's Name: Rhonda Alice White ✓ Age 21 Birthplace Maryland (State)

Bride's Residence: Rockville, Montg. Co., Md. Marital Status: Single

Relationship to groom if any: None

Mabel M. VanSant
Name of Officiating Clergyman or Authorized Officer

License Date: August 11 80

Deputy Clerk-Circuit Court
Title and Religious Denomination or Office

289/92
290

Rockville, Maryland
Address of Clergyman or Authorized Officer

CERTIFICATION OF CLERK OF THE COURT

I hereby certify that the above is a true copy of a record filed in this office on August 11, 1980

Signature-Clerk of the Court

License Fee - Resident $4.00 + $1.00
Non-Resident $

This copy to be held by the Clerk of the Court, and forwarded to the Division of Vital Records, State Department of Health and Mental Hygiene, 201 W. Preston Street, Baltimore, Md. 21201, upon receipt of page 3, copy of Certificate for Clerk of Court.

2

80-29354

Certificate of Marriage

State of Maryland

LICENSE NO. 58517

Copy for State Department of Health and Mental Hygiene

MONTGOMERY COUNTY (15)

I Hereby Certify that on the 1st day of August 19 80

the following persons were by me united in marriage Rockville, Maryland

in accordance with the License of the Clerk of the Court in the jurisdiction shown above.

Groom's Name	Lawrence Stephen Lewin	Age 42	Birthplace	New York (State)
Groom's Residence	Chevy Chase, Montg. Co., Maryland		Marital Status	Divorced
Bride's Name	Marion Ein	Age 42	Birthplace	Netherlands (State)
Bride's Residence	Chevy Chase, Montg. Co., Maryland		Marital Status	Divorced
Relationship to groom if any		None		

Judith M. Howard
Name of Officiating Clergyman or Authorized Officer

License Date August 1 80

Deputy Clerk of the Circuit Court
Title and Religious Denomination or Office

289/258

Rockville, Maryland
Address of Clergyman or Authorized Officer

CERTIFICATION OF CLERK OF THE COURT

I hereby certify that the above is a true copy of a record filed in this office on Aug. 1, 1980

Edward M. Smith
Signature-Clerk of the Court

License Fee - Resident $ 4.00 + 1.00 appl.
Non-Resident $

This copy to be held by the Clerk of the Court, and forwarded to the Division of Vital Records, State Department of Health and Mental Hygiene, 201 W. Preston Street, Baltimore, Md. 21201, upon receipt of page 3, copy of Certificate for Clerk of Court.

2

80-29355

Certificate of Marriage

State of Maryland

LICENSE NO. 59884

Copy for State Department of Health and Mental Hygiene

MONTGOMERY COUNTY (15)

I Hereby Certify that on the 13th day of August 19 80

the following persons were by me united in marriage at Rockville, Md.

in accordance with the License of the Clerk of the Court in the jurisdiction shown above.

Groom's Name: George Dennis Lowe ✓ Age 33 Birthplace Illinois (State)

Groom's Residence: Rockville, Montg. Co., Md. Marital Status: Divorced

Bride's Name: Terry Sue Kornblum ✓ Age 24 Birthplace Illinois (State)

Bride's Residence: Rockville, Montg. Co., Md. Marital Status: Single

Relationship to groom if any None

Bonnie J. Russell

Name of Officiating Clergyman or Authorized Officer

Deputy Clerk Circuit Court

Title and Religious Denomination or Office

Rockville, Md.

Address of Clergyman or Authorized Officer

License Date Aug. 13 80

290/153

CERTIFICATION OF CLERK OF THE COURT

I hereby certify that the above is a true copy of a record filed in this office on August 13, 1980

Howard M. Smith

Signature-Clerk of the Court

License Fee - Resident $ 4.00 + $1.00

Non-Resident $

This copy to be held by the Clerk of the Court, and forwarded to the Division of Vital Records, State Department of Health and Mental Hygiene, 201 W. Preston Street, Baltimore, Md. 21201, upon receipt of page 3, copy of Certificate for Clerk of Court.

2

80-79356

Certificate of Marriage

State of Maryland

LICENSE NO. 59900

Copy for State Department of Health and Mental Hygiene

MONTGOMERY COUNTY (15)

I Hereby Certify that on the 13th day of August 19 80

the following persons were by me united in marriage at Rockville,Maryland

in accordance with the License of the Clerk of the Court in the jurisdiction shown above.

Groom's Name	Joseph B. Fernald	Age 37	Birthplace Massachusetts (State)
Groom's Residence	Columbia, Howard Co., Md.	Marital Status	Divorced
Bride's Name	Rhonda J. Harvey	Age 25	Birthplace Pennsylvania (State)
Bride's Residence	Columbia, Howard Co., Md.	Marital Status	Single

Relationship to groom if any None

Mabel M. VanBant
Name of Officiating Clergyman or Authorized Officer

License Date Aug. 13 80

Deputy Clerk - Circuit Court
Title and Religious Denomination or Office

290/152

Rockville,Maryland
Address of Clergyman or Authorized Officer

CERTIFICATION OF CLERK OF THE COURT

I hereby certify that the above is a true copy of a record filed in this office on August 13, 1980

Howard M. Smith
Signature-Clerk of the Court

License Fee - Resident $4.00 +$1.00
Non-Resident $

This copy to be held by the Clerk of the Court, and forwarded to the Division of Vital Records, State Department of Health and Mental Hygiene, 201 W. Preston Street, Baltimore, Md. 21201, upon receipt of page 3, copy of Certificate for Clerk of Court.

2

80-29357

Certificate of Marriage

State of Maryland

LICENSE NO. 59885

Copy for State Department of Health and Mental Hygiene

MONTGOMERY COUNTY (15)

I Hereby Certify that on the 13th day of August 19 80

the following persons were by me united in marriage at Rockville, Maryland

in accordance with the License of the Clerk of the Court in the jurisdiction shown above.

Groom's Name: Chun-In Lin — Age 30 — Birthplace China (State)

Groom's Residence: Wheaton, Montg. Co., Md. — Marital Status: Single

Bride's Name: Hsan-Tsme Liu — Age 24 — Birthplace Taiwan (State)

Bride's Residence: Potomac, Montg.Co., Md. — Marital Status: Single

Relationship to groom if any: None

Bonnie J. Russell

Name of Officiating Clergyman or Authorized Officer

License Date August 13 80

Deputy Clerk-Circuit Court

Title and Religious Denomination or Office

290/149

Rockville, Maryland

Address of Clergyman or Authorized Officer

CERTIFICATION OF CLERK OF THE COURT

I hereby certify that the above is a true copy of a record filed in this office on August 13, 1980

Edward M. Smith

Signature-Clerk of the Court

License Fee - Resident $ 4.00 + $1.00

Non-Resident $

This copy to be held by the Clerk of the Court, and forwarded to the Division of Vital Records, State Department of Health and Mental Hygiene, 201 W. Preston Street, Baltimore, Md. 21201, upon receipt of page 3, copy of Certificate for Clerk of Court.

2

80-29358

Certificate of Marriage

State of Maryland

LICENSE NO.
59880

Copy for State Department of Health and Mental Hygiene

MONTGOMERY COUNTY (15)

I Hereby Certify that on the 13th day of August 19 80

the following persons were by me united in marriage at Rockville,Maryland

in accordance with the License of the Clerk of the Court in the jurisdiction shown above.

Groom's Name: Mehdi Samari — Age 32 — Birthplace Iran (State)

Groom's Residence: Rockville, Montg. Co., Md. — Marital Status: Single

Bride's Name: Antonina Maria Glazowski — Age 22 — Birthplace Poland (State)

Bride's Residence: Rockville, Montg. Co., Md. — Marital Status: Single

Relationship to groom if any: None

Mabel M. VanSant
Name of Officiating Clergyman or Authorized Officer

License Date: Aug. 13 80

Deputy Clerk - Circuit Court
Title and Religious Denomination or Office

290/148

Rockville,Maryland
Address of Clergyman or Authorized Officer

CERTIFICATION OF CLERK OF THE COURT

I hereby certify that the above is a true copy of a record filed in this office on August 13, 1980

Howard M. Smith
Signature-Clerk of the Court

License Fee - Resident $ 4.00 + $1.00
Non-Resident $

This copy to be held by the Clerk of the Court, and forwarded to the Division of Vital Records, State Department of Health and Mental Hygiene, 201 W. Preston Street, Baltimore, Md. 21201, upon receipt of page 3, copy of Certificate for Clerk of Court.

2

80-29359

Certificate of Marriage

State of Maryland

LICENSE NO.
59883

Copy for State Department of Health and Mental Hygiene

MONTGOMERY COUNTY (15)

I Hereby Certify that on the 13th day of August 19 80

the following persons were by me united in marriage at Rockville, Maryland

in accordance with the License of the Clerk of the Court in the jurisdiction shown above.

Groom's Name: Jaroslaw Sywyj — Age 31 — Birthplace Germany (State)

Groom's Residence: Silver Spring, Montg. Co., Md. — Marital Status Single

Bride's Name: Virginia F. Karas — Age 44 — Birthplace Michigan (State)

Bride's Residence: Silver Spring, Montg. Co., Md. — Marital Status Divorced

Relationsh p to groom if any None

Bonnie J. Russell
Name of Officiating Clergyman or Authorized Officer

License Date August 13 80

Deputy Clerk of the Circuit Court
Title and Religious Denomination or Office

290/146

Rockville, Maryland
Address of Clergyman or Authorized Officer

CERTIFICATION OF CLERK OF THE COURT

I hereby certify that the above is a true copy of a record filed in this office on August 13, 1980

Howard M. Smith
Signature-Clerk of the Court

License Fee - Resident $ 4.00 + $1.00
Non-Resident $

This copy to be held by the Clerk of the Court, and forwarded to the Division of Vital Records, State Department of Health and Mental Hygiene, 201 W. Preston Street, Baltimore, Md. 21201, upon receipt of page 3, copy of Certificate for Clerk of Court.

2

80-29360

Certificate of Marriage

State of Maryland

LICENSE NO. 59776

Copy for State Department of Health and Mental Hygiene

MONTGOMERY COUNTY (15)

I Hereby Certify that on the 13th day of August 1980

the following persons were by me united in marriage at Rockville, Maryland

in accordance with the License of the Clerk of the Court in the jurisdiction shown above.

Groom's Name: Donald R. Hawthrone — Age 36 — Birthplace Alabama (State)

Groom's Residence: Annapolis, Anne Arundel Co., Md. — Marital Status: Divorced

Bride's Name: Lillian Marlene Torres — Age 31 — Birthplace El Salvador (State)

Bride's Residence: Annapolis, Anne Arundel Co., Md. — Marital Status: Divorced

Relationship to groom if any: None

Calista B. Umberger
Name of Officiating Clergyman or Authorized Officer

License Date August 13 80

Deputy Clerk Circuit Court
Title and Religious Denomination or Office

290/135

Rockville, Maryland
Address of Clergyman or Authorized Officer

CERTIFICATION OF CLERK OF THE COURT

I hereby certify that the above is a true copy of a record filed in this office on August 13, 1980

Howard M. Smith
Signature-Clerk of the Court

License Fee - Resident $ 4.00 + $1.00
Non-Resident $

This copy to be held by the Clerk of the Court, and forwarded to the Division of Vital Records, State Department of Health and Mental Hygiene, 201 W. Preston Street, Baltimore, Md. 21201, upon receipt of page 3, copy of Certificate for Clerk of Court.

2

80-29361

Certificate of Marriage

State of Maryland

LICENSE NO. 59860

Copy for State Department of Health and Mental Hygiene

MONTGOMERY COUNTY (15)

I Hereby Certify that on the 13th day of August 19 80

the following persons were by me united in marriage at Rockville, Maryland

in accordance with the License of the Clerk of the Court in the jurisdiction shown above.

Groom's Name: Joe Alonzo Fitch — Age 25 — Birthplace Virginia (State)

Groom's Residence: Takoma Park, Montg. Co., Md. — Marital Status Single

Bride's Name: Candie Iruika Nwokoro — Age 23 — Birthplace Nigeria (State)

Bride's Residence: Takoma Park, Montg. Co., Md. — Marital Status Single

Relationsh p to groom if any None

Mabel M. VanSant
Name of Officiating Clergyman or Authorized Officer

License Date August 13 80

Deputy Clerk-Circuit Court
Title and Religious Denomination or Office

290/134

Rockville, Maryland
Address of Clergyman or Authorized Officer

CERTIFICATION OF CLERK OF THE COURT

I hereby certify that the above is a true copy of a record filed in this office on August 13, 1980

License Fee - Resident $ 4.00 + $1.00
Non-Resident $

Howard M. Smith
Signature-Clerk of the Court

This copy to be held by the Clerk of the Court, and forwarded to the Division of Vital Records, State Department of Health and Mental Hygiene, 201 W. Preston Street, Baltimore, Md. 21201, upon receipt of page 3, copy of Certificate for Clerk of Court.

2

80-29362

Certificate of Marriage

State of Maryland

LICENSE NO. 59857

Copy for State Department of Health and Mental Hygiene

MONTGOMERY COUNTY (15)

I Hereby Certify that on the 13th day of August 19 80

the following persons were by me united in marriage at Rockville, Maryland

in accordance with the License of the Clerk of the Court in the jurisdiction shown above.

Groom's Name: Noel Castillo Laguna — Age 19 — Birthplace (State) Nicaragua

Groom's Residence: Silver Spring, Montg. Co., Md. — Marital Status: Single

Bride's Name: Sharon Marie Boss — Age 16 — Birthplace (State) Washington, D.C.

Bride's Residence: Silver Spring, Montg. Co., Md. — Marital Status: Single

Relationship to groom if any: None

Bonnie J. Russell
Name of Officiating Clergyman or Authorized Officer

License Date: Aug. 13th 80

Deputy Clerk - Circuit Court
Title and Religious Denomination or Office

290/121

Rockville, Maryland
Address of Clergyman or Authorized Officer

CERTIFICATION OF CLERK OF THE COURT

I hereby certify that the above is a true copy of a record filed in this office on August 13, 1980

Signature-Clerk of the Court

License Fee - Resident $4.00 + $1.00
Non-Resident $

This copy to be held by the Clerk of the Court, and forwarded to the Division of Vital Records, State Department of Health and Mental Hygiene, 201 W. Preston Street, Baltimore, Md. 21201, upon receipt of page 3, copy of Certificate for Clerk of Court.

2

This copy to be held by the Clerk of the Court, and forwarded to the Division of Vital Records, State Department of Health and Mental Hygiene, 201 W. Preston Street, Baltimore, Md. 21201, upon receipt of page 3, copy of Certificate for Clerk of Court.

80-29363

Certificate of Marriage

State of Maryland

LICENSE NO. 59485

Copy for State Department of Health and Mental Hygiene

MONTGOMERY COUNTY (15)

I Hereby Certify that on the 13th day of August 1980

the following persons were by me united in marriage at Rockville, Maryland

in accordance with the License of the Clerk of the Court in the jurisdiction shown above.

Groom's Name	Ali Reza Padash	Age	32	Birthplace	Iran (State)
Groom's Residence	Silver Spring, Montg. Co., Maryland	Marital Status			Divorced
Bride's Name	Fatemeh Nejat	Age	30	Birthplace	Iran (State)
Bride's Residence	Silver Spring, Montg. Co., Maryland	Marital Status			Divorced

Relationship to groom if any None

Bonnie J. Russell
Name of Officiating Clergyman or Authorized Officer

License Date August 13 80

Deputy Clerk Circuit Court
Title and Religious Denomination or Office

290/120

Rockville, Maryland
Address of Clergyman or Authorized Officer

CERTIFICATION OF CLERK OF THE COURT

I hereby certify that the above is a true copy of a record filed in this office on August 13, 1980

Howard A. Smith
Signature-Clerk of the Court

License Fee - Resident $ 4.00 + 1.00 appl.
Non-Resident $

2

80-29364

Certificate of Marriage

State of Maryland

LICENSE NO. 59740

Copy for State Department of Health and Mental Hygiene

MONTGOMERY COUNTY (15)

I Hereby Certify that on the 8th day of August 19 80

the following persons were by me united in marriage at Rockville, Maryland

in accordance with the License of the Clerk of the Court in the jurisdiction shown above.

Groom's Name **Jose Antonio Romero** Age **28** Birthplace **El Salvador** (State)

Groom's Residence **Wheaton, Montg. Co., Md.** Marital Status **Single**

Bride's Name **May Daniels** Age **44** Birthplace **North Carolina** (State)

Bride's Residence **Wheaton, Montg. Co., Md.** Marital Status **Divorced**

Relationship to groom if any **None**

Bonnie J. Russell
Name of Officiating Clergyman or Authorized Officer

License Date **August 8 80**

Deputy Clerk of the Circuit Court
Title and Religious Denomination or Office

290/11

Rockville, Maryland
Address of Clergyman or Authorized Officer

CERTIFICATION OF CLERK OF THE COURT

I hereby certify that the above is a true copy of a record filed in this office on Aug. 8, 1980

License Fee - Resident $ 4.00 + $1.00
Non-Resident $

Signature Clerk of the Court

This copy to be held by the Clerk of the Court, and forwarded to the Division of Vital Records, State Department of Health and Mental Hygiene, 201 W. Preston Street, Baltimore, Md. 21201, upon receipt of page 3, copy of Certificate for Clerk of Court.

2

80-29365

Certificate of Marriage

State of Maryland

LICENSE NO. 59757

Copy for State Department of Health and Mental Hygiene

MONTGOMERY COUNTY (15)

I Hereby Certify that on the 8th day of August 19 80

the following persons were by me united in marriage at Rockville, Maryland

in accordance with the License of the Clerk of the Court in the jurisdiction shown above.

Groom's Name **Stephen Richard Muller** Age **30** Birthplace **Washington,D.C.** (State)

Groom's Residence **Adelphi, Pr. George's Co., Md.** Marital Status **Single**

Bride's Name **Carrie Louise Seek** Age **27** Birthplace **Maryland** (State)

Bride's Residence **Silver Spring, Montg. Co., Md.** Marital Status **Divorced**

Relationship to groom if any **None**

Bonnie J. Russell
Name of Officiating Clergyman or Authorized Officer

License Date August 8 80

290
~~289~~/12

Deputy Clerk of the Circuit Court
Title and Religious Denomination or Office

Rockville, Maryland
Address of Clergyman or Authorized Officer

CERTIFICATION OF CLERK OF THE COURT

I hereby certify that the above is a true copy of a record filed in this office on Aug. 8, 1980

Howard M. Smith
Signature-Clerk of the Court

License Fee - Resident $4.00 + $1.00
Non-Resident $

This copy to be held by the Clerk of the Court, and forwarded to the Division of Vital Records, State Department of Health and Mental Hygiene, 201 W. Preston Street, Baltimore, Md. 21201, upon receipt of page 3, copy of Certificate for Clerk of Court.

2

80-29366

Certificate of Marriage

State of Maryland

LICENSE NO. 59745

Copy for State Department of Health and Mental Hygiene

MONTGOMERY COUNTY (15)

I Hereby Certify that on the 8th day of August 1980

the following persons were by me united in marriage at Rockville, Md.

in accordance with the License of the Clerk of the Court in the jurisdiction shown above.

Groom's Name: Ronald Lee Tackman — Age 40 — Birthplace (State) Illinois

Groom's Residence: Gaithersburg, Montg. Co., Md. — Marital Status: Divorced

Bride's Name: Anna Mae Ober — Age 33 — Birthplace (State) Maryland

Bride's Residence: Glen Burnie, Anne Arundel Co., Md. — Marital Status: Divorced

Relationship to groom if any None

Bonnie J. Russell
Name of Officiating Clergyman or Authorized Officer

Deputy Clerk of the Circuit Court
Title and Religious Denomination or Office

Rockville, Maryland
Address of Clergyman or Authorized Officer

License Date August 8 80

290/10

CERTIFICATION OF CLERK OF THE COURT

I hereby certify that the above is a true copy of a record filed in this office on Aug. 8, 1980

License Fee - Resident $ 4.00 + $1.00
Non-Resident $

Signature-Clerk of the Court

This copy to be held by the Clerk of the Court, and forwarded to the Division of Vital Records, State Department of Health and Mental Hygiene, 201 W. Preston Street, Baltimore, Md. 21201, upon receipt of page 3, copy of Certificate for Clerk of Court.

2

80-29367

Certificate of Marriage

State of Maryland

LICENSE NO. 59596

Copy for State Department of Health and Mental Hygiene

MONTGOMERY COUNTY (15)

I Hereby Certify that on the 8th day of August 1980

the following persons were by me united in marriage at Rockville, Maryland

in accordance with the License of the Clerk of the Court in the jurisdiction shown above.

Groom's Name **Ronald Santin Brown** ✓ Age **43** Birthplace **Conn.** (State)

Groom's Residence **Gaithersburg, Montg. Co. Md.** Marital Status **Divorced**

Bride's Name **Sharon Piccozzi** ✓ Age **30** Birthplace **New York** (State)

Bride's Residence **Gaithersburg, Montg. Co. Md.** Marital Status **Divorced**

Relationship to groom if any **None**

Mabel M. VanSant
Name of Officiating Clergyman or Authorized Officer

License Date **August 8 80**

Deputy Clerk of the Circuit Court
Title and Religious Denomination or Office

290/23

Rockville, Maryland
Address of Clergyman or Authorized Officer

CERTIFICATION OF CLERK OF THE COURT

I hereby certify that the above is a true copy of a record filed in this office on Aug. 8, 1980

Howard M. Smith
Signature-Clerk of the Court

License Fee - Resident $ 4.00 + 1.00
Non-Resident $

This copy to be held by the Clerk of the Court, and forwarded to the Division of Vital Records, State Department of Health and Mental Hygiene, 201 W. Preston Street, Baltimore, Md. 21201, upon receipt of page 3, copy of Certificate for Clerk of Court.

2

80-29368

Certificate of Marriage

State of Maryland

LICENSE NO. 59654

Copy for State Department of Health and Mental Hygiene

MONTGOMERY COUNTY (15)

I Hereby Certify that on the 8th day of August 19 80

the following persons were by me united in marriage at Rockville, Maryland

in accordance with the License of the Clerk of the Court in the jurisdiction shown above.

Groom's Name **Robert Bruce Douglas** Age **33** Birthplace **Canada** (State)

Groom's Residence **Gaithersburg, Montg. Co., Md.** Marital Status **Divorced**

Bride's Name **Susan Duncan** Age **33** Birthplace **Kentucky** (State)

Bride's Residence **Gaithersburg, Montg. Co., Md.** Marital Status **Divorced**

Relationship to groom if any **None**

Bonnie J. Russell
Name of Officiating Clergyman or Authorized Officer

License Date **August 8 80**

Deputy Clerk of the Circuit Court
Title and Religious Denomination or Office

290/42

Rockville, Maryland
Address of Clergyman or Authorized Officer

CERTIFICATION OF CLERK OF THE COURT

I hereby certify that the above is a true copy of a record filed in this office on Aug. 8, 1980

License Fee - Resident $4.00 + $1.00
Non-Resident $

Signature-Clerk of the Court

This copy to be held by the Clerk of the Court, and forwarded to the Division of Vital Records, State Department of Health and Mental Hygiene, 201 W. Preston Street, Baltimore, Md. 21201, upon receipt of page 3, copy of Certificate for Clerk of Court.

2

80-29369

Certificate of Marriage

State of Maryland

LICENSE NO. 59722

Copy for State Department of Health and Mental Hygiene

MONTGOMERY COUNTY (15)

I Hereby Certify that on the 8th day of August 1980

the following persons were by me united in marriage at Rockville, Md.

in accordance with the License of the Clerk of the Court in the jurisdiction shown above.

Groom's Name: **William Franklin Biggus** Age **25** Birthplace **Maryland** (State)

Groom's Residence: **Gaithersburg, Montg. Co., Md.** Marital Status **Divorced**

Bride's Name: **Donna Lynette Thompson** Age **24** Birthplace **Michigan** (State)

Bride's Residence: **Gaithersburg, Montg. Co., Md.** Marital Status **Divorced**

Relationship to groom if any **None**

License Date **August 8 80**

290/44

Bonnie J. Russell
Name of Officiating Clergyman or Authorized Officer

Deputy Clerk of the Circuit Court
Title and Religious Denomination or Office

Rockville, Md.
Address of Clergyman or Authorized Officer

CERTIFICATION OF CLERK OF THE COURT

I hereby certify that the above is a true copy of a record filed in this office on Aug. 8, 1980

Signature-Clerk of the Court

License Fee - Resident $4.00 + $1.00
Non-Resident $

This copy to be held by the Clerk of the Court, and forwarded to the Division of Vital Records, State Department of Health and Mental Hygiene, 201 W. Preston Street, Baltimore, Md. 21201, upon receipt of page 3, copy of Certificate for Clerk of Court.

2

80-29370

Certificate of Marriage

State of Maryland

LICENSE NO. 59792

Copy for State Department of Health and Mental Hygiene

MONTGOMERY COUNTY (15)

I Hereby Certify that on the 8th day of August 19 80

the following persons were by me united in marriage at Rockville, Maryland

in accordance with the License of the Clerk of the Court in the jurisdiction shown above.

Groom's Name: Mostafa Tafazoli ✓ Age 32 Birthplace Germany (State)

Groom's Residence: Forestville, Pr. George's Co., Md. Marital Status Single

Bride's Name: Dianna Elizabeth ~~Culbreth~~ CULBRETH ✓ Age 27 Birthplace Georgia (State)

Bride's Residence: Silver Spring, Montg. Co., Md. Marital Status Single

Relationship to groom if any None

Bonnie J. Russell
Name of Officiating Clergyman or Authorized Officer

License Date August 8 80

Deputy Clerk of the Circuit Court
Title and Religious Denomination or Office

290/45

Rockville, Maryland
Address of Clergyman or Authorized Officer

CERTIFICATION OF CLERK OF THE COURT

I hereby certify that the above is a true copy of a record filed in this office on Aug. 8, 1980

Howard M. Smith
Signature-Clerk of the Court

License Fee - Resident $ 4.00 + $1.00
Non-Resident $

This copy to be held by the Clerk of the Court, and forwarded to the Division of Vital Records, State Department of Health and Mental Hygiene, 201 W. Preston Street, Baltimore, Md. 21201, upon receipt of page 3, copy of Certificate for Clerk of Court.

2

80-29371

Certificate of Marriage

State of Maryland

LICENSE NO. 59605

Copy for State Department of Health and Mental Hygiene

MONTGOMERY COUNTY (15)

I Hereby Certify that on the 8th day of August 1980

the following persons were by me united in marriage at Rockville, Maryland

in accordance with the License of the Clerk of the Court in the jurisdiction shown above.

Groom's Name	Edward Mullin	Age 26	Birthplace	Mass. (State)
Groom's Residence	Laurel, P. G. Co., Maryland		Marital Status	Divorced
Bride's Name	Anne Leigh Weil	Age 36	Birthplace	Calif. (State)
Bride's Residence	Laurel, P. G. Co., Maryland		Marital Status	Divorced

Relationship to groom if any None

Bonnie J. Russell
Name of Officiating Clergyman or Authorized Officer

License Date August 8 80

Deputy Clerk of the Circuit Court
Title and Religious Denomination or Office

290/46

Rockville, Maryland
Address of Clergyman or Authorized Officer

CERTIFICATION OF CLERK OF THE COURT

I hereby certify that the above is a true copy of a record filed in this office on Aug. 8, 1980

License Fee - Resident $ 4.00 + 1.00 appl.
Non-Resident $

Signature-Clerk of the Court

This copy to be held by the Clerk of the Court, and forwarded to the Division of Vital Records, State Department of Health and Mental Hygiene, 201 W. Preston Street, Baltimore, Md. 21201, upon receipt of page 3, copy of Certificate for Clerk of Court.

2

80-29372

Certificate of Marriage

State of Maryland

LICENSE NO. 59778

Copy for State Department of Health and Mental Hygiene

MONTGOMERY COUNTY (15)

I Hereby Certify that on the 8th day of August 19 80

the following persons were by me united in marriage at Rockville, Maryland

in accordance with the License of the Clerk of the Court in the jurisdiction shown above.

Groom's Name: Dermot Michael Finton Cooper — Age 33 — Birthplace Eire (State)

Groom's Residence: Silver Spring, Montg. Co., Md. — Marital Status Divorced

Bride's Name: Rosemary Jagus — Age 30 — Birthplace England (State)

Bride's Residence: Silver Spring, Montg. Co., Md. — Marital Status Divorced

Relationship to groom if any None

BonnieJ. Russell
Name of Officiating Clergyman or Authorized Officer

License Date August 8 80

290/47

Deputy Clerk of the Circuit Court
Title and Religious Denomination or Office

Rockville, Maryland
Address of Clergyman or Authorized Officer

CERTIFICATION OF CLERK OF THE COURT

I hereby certify that the above is a true copy of a record filed in this office on Aug. 8, 1980

Signature-Clerk of the Court

License Fee - Resident $ 4.00 + $1.00
Non-Resident $

This copy to be held by the Clerk of the Court, and forwarded to the Division of Vital Records, State Department of Health and Mental Hygiene, 201 W. Preston Street, Baltimore, Md. 21201, upon receipt of page 3, copy of Certificate for Clerk of Court.

2

80-29373

Certificate of Marriage

State of Maryland

LICENSE NO. 59733

Copy for State Department of Health and Mental Hygiene

MONTGOMERY COUNTY (15)

I Hereby Certify that on the 8th day of August 19 80

the following persons were by me united in marriage at Rockville, Maryland

in accordance with the License of the Clerk of the Court in the jurisdiction shown above.

Groom's Name: David Phillip Alther — Age 26 — Birthplace Washington, D.C. (State)

Groom's Residence: Silver Spring, Montg. Co., Md. — Marital Status: Single

Bride's Name: Victoria Martha Schiebel — Age 22 — Birthplace Washington (State)

Bride's Residence: Silver Spring, Montg. Co., Md. — Marital Status: Single

Relationship to groom if any: None

Bonnie J. Russell
Name of Officiating Clergyman or Authorized Officer

License Date: August 8 80
290/50

Deputy Clerk of the Circuit Court
Title and Religious Denomination or Office

Rockville, Maryland
Address of Clergyman or Authorized Officer

CERTIFICATION OF CLERK OF THE COURT

I hereby certify that the above is a true copy of a record filed in this office on Aug. 8, 1980

License Fee - Resident $4.00 + $1.00
Non-Resident $

Signature-Clerk of the Court

This copy to be held by the Clerk of the Court, and forwarded to the Division of Vital Records, State Department of Health and Mental Hygiene, 201 W. Preston Street, Baltimore, Md. 21201, upon receipt of page 3, copy of Certificate for Clerk of Court.

2

80-29374

Certificate of Marriage

State of Maryland

LICENSE NO. 59831

Copy for State Department of Health and Mental Hygiene

MONTGOMERY COUNTY (15)

I Hereby Certify that on the 11th day of August 1980

the following persons were by me united in marriage at Rockville, Maryland

in accordance with the License of the Clerk of the Court in the jurisdiction shown above.

Groom's Name **Rafael Oscar Hidalgo** Age **31** Birthplace **Chile** (State)

Groom's Residence **Wheaton, Montg. Co., Maryland** Marital Status **Divorced**

Bride's Name **Haydee Gaudry Pajares** Age **32** Birthplace **Perú** (State)

Bride's Residence **Wheaton, Montg. Co., Maryland** Marital Status **Single**

Relationship to groom if any **None**

Bonnie J. Russell
Name of Officiating Clergyman or Authorized Officer

License Date **August 11 80**

Deputy Clerk of the Circuit Court
Title and Religious Denomination or Office

290/67

Rockville, Maryland
Address of Clergyman or Authorized Officer

CERTIFICATION OF CLERK OF THE COURT

I hereby certify that the above is a true copy of a record filed in this office on Augl 11, 1980

License Fee - Resident $4.00 ±1.00 appl.
Non-Resident $

Signature-Clerk of the Court

This copy to be held by the Clerk of the Court, and forwarded to the Division of Vital Records, State Department of Health and Mental Hygiene, 201 W. Preston Street, Baltimore, Md. 21201, upon receipt of page 3, copy of Certificate for Clerk of Court.

2

80-29375

Certificate of Marriage

State of Maryland

LICENSE NO. 59801

Copy for State Department of Health and Mental Hygiene

MONTGOMERY COUNTY (15)

I Hereby Certify that on the 11th day of August 19 80

the following persons were by me united in marriage at Rockville, Maryland

in accordance with the License of the Clerk of the Court in the jurisdiction shown above.

Groom's Name: Larry Franklin Ziegler — Age 26 — Birthplace Maryland (State)

Groom's Residence: Silver Spring, Montg. Co. Md. — Marital Status Single

Bride's Name: Cheryl Arnita Hill — Age 21 — Birthplace Wash. D. C. (State)

Bride's Residence: Silver Spring, Montg. Co. Md. — Marital Status Single

Relationship to groom if any: None

Bonnie J. Russell
Name of Officiating Clergyman or Authorized Officer

License Date August 11 80

Deputy Clerk of the Circuit Court
Title and Religious Denomination or Office

290/77

Rockville, Maryland
Address of Clergyman or Authorized Officer

CERTIFICATION OF CLERK OF THE COURT

I hereby certify that the above is a true copy of a record filed in this office on Aug. 11, 1980

Howard On Smith
Signature-Clerk of the Court

License Fee - Resident $ 4.00 + 1.00
Non-Resident $

This copy to be held by the Clerk of the Court, and forwarded to the Division of Vital Records, State Department of Health and Mental Hygiene, 201 W. Preston Street, Baltimore, Md. 21201, upon receipt of page 3, copy of Certificate for Clerk of Court.

2

80-29376

Certificate of Marriage

State of Maryland

LICENSE NO. 59822

Copy for State Department of Health and Mental Hygiene

MONTGOMERY COUNTY (15)

I Hereby Certify that on the 11th day of August 19 80

the following persons were by me united in marriage at Rockville, Maryland

in accordance with the License of the Clerk of the Court in the jurisdiction shown above.

Groom's Name	Stephen Francis Scanlan	Age 38	Birthplace	Pa. (State)
Groom's Residence	Rockville, Montg. Co., Md.		Marital Status	Divorced
Bride's Name	Jo Ann Robinson	Age 33	Birthplace	Md. (State)
Bride's Residence	Rockville, Montg. Co., Md.		Marital Status	Divorced

Relationship to groom if any none

Bonnie J. Russell
Name of Officiating Clergyman or Authorized Officer

License Date August 11 80

Deputy Clerk of the Circuit Court
Title and Religious Denomination or Office

290/84

Rockville, Maryland
Address of Clergyman or Authorized Officer

CERTIFICATION OF CLERK OF THE COURT

I hereby certify that the above is a true copy of a record filed in this office on Aug. 11, 1980

License Fee - Resident $ 4.00 appli 1.00
Non-Resident $

Signature-Clerk of the Court

This copy to be held by the Clerk of the Court, and forwarded to the Division of Vital Records, State Department of Health and Mental Hygiene, 201 W. Preston Street, Baltimore, Md. 21201, upon receipt of page 3, copy of Certificate for Clerk of Court.

2

80-29377

Certificate of Marriage

State of Maryland

LICENSE NO. 59187

Copy for State Department of Health and Mental Hygiene

MONTGOMERY COUNTY (15)

I Hereby Certify that on the 7th day of August 19 80

the following persons were by me united in marriage at Rockville, Md.

in accordance with the License of the Clerk of the Court in the jurisdiction shown above.

Groom's Name	Eric Martin Wenger	Age 19	Birthplace	D.C. (State)
Groom's Residence	Rockville,Montg.Co.,Md.		Marital Status	Single
Bride's Name	Mary Sheree Seale	Age 19	Birthplace	N.J. (State)
Bride's Residence	Rockville,Montg.Co.,Md.		Marital Status	Single

Relationship to groom if any none

Bonnie J. Russell
Name of Officiating Clergyman or Authorized Officer

Deputy Clerk of the Circuit Court
Title and Religious Denomination or Office

Rockville, Md.
Address of Clergyman or Authorized Officer

License Date July 14th 80

288/357

CERTIFICATION OF CLERK OF THE COURT

I hereby certify that the above is a true copy of a record filed in this office on Aug. 7, 1980

Howard M. Smith
Signature-Clerk of the Court

License Fee - Resident $ 4.00 appli 1.00
Non-Resident $

This copy to be held by the Clerk of the Court, and forwarded to the Division of Vital Records, State Department of Health and Mental Hygiene, 201 W. Preston Street, Baltimore, Md. 21201, upon receipt of page 3, copy of Certificate for Clerk of Court.

2

80-29378

Certificate of Marriage

State of Maryland

LICENSE NO. 59667

Copy for State Department of Health and Mental Hygiene

MONTGOMERY COUNTY (15)

I Hereby Certify that on the 5th day of August 19 80

the following persons were by me united in marriage at Rockville, Maryland

in accordance with the License of the Clerk of the Court in the jurisdiction shown above.

Groom's Name: Steven Franklin Longerbeam — Age 22 — Birthplace Virginia (State)

Groom's Residence: Jefferson, Fred. Co., Md. — Marital Status: Single

Bride's Name: Kelley Dee Jenkins — Age 17 — Birthplace West Virginia (State)

Bride's Residence: Jefferson, Fred. Co., Md. — Marital Status: Single

Relationship to groom if any: None

Bonnie J. Russell
Name of Officiating Clergyman or Authorized Officer

License Date: Aug. 5th 80

Deputy Clerk - Circuit Court
Title and Religious Denomination or Office

289/336

Rockville, Maryland
Address of Clergyman or Authorized Officer

CERTIFICATION OF CLERK OF THE COURT

I hereby certify that the above is a true copy of a record filed in this office on Aug. 5, 1980

Howard M. Smith
Signature-Clerk of the Court

License Fee - Resident $4.00 + $1.00
Non-Resident $

This copy to be held by the Clerk of the Court, and forwarded to the Division of Vital Records, State Department of Health and Mental Hygiene, 201 W. Preston Street, Baltimore, Md. 21201, upon receipt of page 3, copy of Certificate for Clerk of Court.

2

This copy to be held by the Clerk of the Court, and forwarded to the Division of Vital Records, State Department of Health and Mental Hygiene, 201 W. Preston Street, Baltimore, Md. 21201, upon receipt of page 3, copy of Certificate for Clerk of Court.

80-29379

Certificate of Marriage

State of Maryland

LICENSE NO. 59186

Copy for State Department of Health and Mental Hygiene

MONTGOMERY COUNTY (15)

I Hereby Certify that on the 8th day of August 19 80

the following persons were by me united in marriage at Rockville,Md.

in accordance with the License of the Clerk of the Court in the jurisdiction shown above.

Groom's Name	Hamidreza Ziafatmadary	Age 24	Birthplace Iran (State)
Groom's Residence	Silver Spring,Montg.Co.,Md.	Marital Status	Divorced
Bride's Name	Linda Yager Cumming	Age 27	Birthplace Pa. (State)
Bride's Residence	Gaithersburg, Montg.Co.,Md.	Marital Status	Divorced

Relationship to groom if any none

Mabel M. VanSant
Name of Officiating Clergyman or Authorized Officer

Deputy Clerk - Circuit Court
Title and Religious Denomination or Office

Rockville,Md.
Address of Clergyman or Authorized Officer

License Date July 16 80

288/413

CERTIFICATION OF CLERK OF THE COURT

I hereby certify that the above is a true copy of a record filed in this office on Aug. 8,1980

Signature-Clerk of the Court

License Fee - Resident $ 4.00 appli 1.00
Non-Resident $

2

This copy to be held by the Clerk of the Court, and forwarded to the Division of Vital Records, State Department of Health and Mental Hygiene, 201 W. Preston Street, Baltimore, Md. 21201, upon receipt of page 3, copy of Certificate for Clerk of Court.

80-29380

Certificate of Marriage

State of Maryland

LICENSE NO. 59711

Copy for State Department of Health and Mental Hygiene

MONTGOMERY COUNTY (15)

I Hereby Certify that on the 14th day of August 19 80

the following persons were by me united in marriage at Rockville, Md.

in accordance with the License of the Clerk of the Court in the jurisdiction shown above.

Groom's Name **George Edward Baker** ✓ Age **47** Birthplace **Maryland** (State)

Groom's Residence **Gaithersburg, Montg. Co. Md.** Marital Status **Divorced**

Bride's Name **June Cotton** ✓ Age **32** Birthplace **Virginia** (State)

Bride's Residence **Gaithersburg, Montg. Co. Md.** Marital Status **Divorced**

Relationship to groom if any **None**

Mabel M. VanSant
Name of Officiating Clergyman or Authorized Officer

License Date **August 6 80**

Deputy Clerk of the Circuit Court
Title and Religious Denomination or Office

289/357

Rockville, Md.
Address of Clergyman or Authorized Officer

CERTIFICATION OF CLERK OF THE COURT

I hereby certify that the above is a true copy of a record filed in this office on Aug. 15, 1980

Edward M. Smith
Signature-Clerk of the Court

License Fee - Resident $ 4.00 ± 1.00
Non-Resident $

2

80-29381

Certificate of Marriage

State of Maryland

LICENSE NO. 58809

Copy for State Department of Health and Mental Hygiene

MONTGOMERY COUNTY (15)

I Hereby Certify that on the 8th day of August 19 80

the following persons were by me united in marriage at Rockville,Md.

in accordance with the License of the Clerk of the Court in the jurisdiction shown above.

Groom's Name **Kalvin C. McHenka** 593 ✓ Age **28** Birthplace **New York** (State)

Groom's Residence **Dickerson, Montg. Co., Maryland** Marital Status **Single**

Bride's Name **Crystal Amelia Bicknell** 51 ✓ Age **27** Birthplace **Maryland** (State)

Bride's Residence **Dickerson, Montg. Co., Maryland** Marital Status **Divorced**

Relationship to groom if any **None**

Bonnie J. Russell
Name of Officiating Clergyman or Authorized Officer

Deputy Clerk - Circuit Court
Title and Religious Denomination or Office

Rockville,Md.
Address of Clergyman or Authorized Officer

License Date **June 26, 80**

288/4

CERTIFICATION OF CLERK OF THE COURT

I hereby certify that the above is a true copy of a record filed in this office on **Aug. 8, 1980**

License Fee - Resident $ 5.00 + 1.00 appl.
Non-Resident $

Signature-Clerk of the Court

This copy to be held by the Clerk of the Court, and forwarded to the Division of Vital Records, State Department of Health and Mental Hygiene, 201 W. Preston Street, Baltimore, Md. 21201, upon receipt of page 3, copy of Certificate for Clerk of Court.

2

80-29382

Certificate of Marriage

State of Maryland

LICENSE NO. 59257

Copy for State Department of Health and Mental Hygiene

MONTGOMERY COUNTY (15)

I Hereby Certify that on the 7th day of August 19 80

the following persons were by me united in marriage Rockville, Maryland

in accordance with the License of the Clerk of the Court in the jurisdiction shown above.

Groom's Name	Louis P. Bucci	Age	51	Birthplace	Pa. (State)
Groom's Residence	Silver Spring, Montg.Co., Md.	Marital Status			Widower
Bride's Name	Bernice M. Tate	Age	40	Birthplace	Ohio (State)
Bride's Residence	Silver Spring, Montg.Co., Md.	Marital Status			Divorced

Relationship to groom if any none

Mabel M. VanSant
Name of Officiating Clergyman or Authorized Officer

License Date August 7 80

Deputy Clerk of the Circuit Court
Title and Religious Denomination or Office

289/398

Rockville, Maryland
Address of Clergyman or Authorized Officer

CERTIFICATION OF CLERK OF THE COURT

I hereby certify that the above is a true copy of a record filed in this office on Aug. 7, 1980

License Fee - Resident $4.00 appli 1.00
Non-Resident $

Signature-Clerk of the Court

This copy to be held by the Clerk of the Court, and forwarded to the Division of Vital Records, State Department of Health and Mental Hygiene, 201 W. Preston Street, Baltimore, Md. 21201, upon receipt of page 3, copy of Certificate for Clerk of Court.

2

This copy to be held by the Clerk of the Court, and forwarded to the Division of Vital Records, State Department of Health and Mental Hygiene, 201 W. Preston Street, Baltimore, Md. 21201, upon receipt of page 3, copy of Certificate for Clerk of Court.

80-29383

Certificate of Marriage

State of Maryland

LICENSE NO. 59203

Copy for State Department of Health and Mental Hygiene

MONTGOMERY COUNTY (15)

I Hereby Certify that on the 1st day of August 19 80

the following persons were by me united in marriage at Rockville, Md.

in accordance with the License of the Clerk of the Court in the jurisdiction shown above.

Groom's Name	Paul Wesley Weakley	Age 36	Birthplace	Maryland (State)
Groom's Residence	Silver Spring, Montg. Co., Maryland		Marital Status	Divorced
Bride's Name	Celia Ann Marshall	Age 25	Birthplace	Maryland (State)
Bride's Residence	Clarksburg, Montg. Co., Maryland		Marital Status	Single
Relationship to groom if any				None

Judith M. Howard
Name of Officiating Clergyman or Authorized Officer

Deputy Clerk of the Circuit Court
Title and Religious Denomination or Office

Rockville, Md.
Address of Clergyman or Authorized Officer

License Date July 16 80

288/400

CERTIFICATION OF CLERK OF THE COURT

I hereby certify that the above is a true copy of a record filed in this office on Aug. 1, 1980

Signature-Clerk of the Court

License Fee - Resident $ 4.00 + 1.00 appl.
Non-Resident $

2

80-29384

Certificate of Marriage

State of Maryland

LICENSE NO. 59184

Copy for State Department of Health and Mental Hygiene

MONTGOMERY COUNTY (15)

I Hereby Certify that on the 1st day of August 19 80

the following persons were by me united in marriage at Rockville, Maryland

in accordance with the License of the Clerk of the Court in the jurisdiction shown above.

Groom's Name: **Edgar John Burns** ✓ Age **46** Birthplace **N.Y.** (State)

Groom's Residence: **Chevy Chase, Montg.Co.,Md.** Marital Status **Divorced**

Bride's Name: **Marilyn R. Smith** ✓ Age **47** Birthplace **N.J.** (State)

Bride's Residence: **Chevy Chase, Montg.Co.,Md.** Marital Status **Widow**

Relationship to groom if any **none**

License Date **July 17th 80**

288/447

Judith M. Howard
Name of Officiating Clergyman or Authorized Officer

Deputy Clerk of the Circuit Court
Title and Religious Denomination or Office

Rockville, Maryland
Address of Clergyman or Authorized Officer

CERTIFICATION OF CLERK OF THE COURT

I hereby certify that the above is a true copy of a record filed in this office on Aug. 1, 1980

Howard M. Smith
Signature-Clerk of the Court

License Fee - Resident $4.00 appli 1.00
Non-Resident $

This copy to be held by the Clerk of the Court, and forwarded to the Division of Vital Records, State Department of Health and Mental Hygiene, 201 W. Preston Street, Baltimore, Md. 21201, upon receipt of page 3, copy of Certificate for Clerk of Court.

2

80-29385

Certificate of Marriage

State of Maryland

LICENSE NO. 59715

Copy for State Department of Health and Mental Hygiene

MONTGOMERY COUNTY (15)

I Hereby Certify that on the 8th day of August 19 80

the following persons were by me united in marriage at Rockville, Md.

in accordance with the License of the Clerk of the Court in the jurisdiction shown above.

Groom's Name **Eugene Joseph Gowallis** ✓ Age **52** Birthplace **Maryland** (State)

Groom's Residence **Silver Spring, Montg. Co., Md.** Marital Status **Divorced**

Bride's Name **Sandra Lee Calimer** ✓ Age **27** Birthplace **Maryland** (State)

Bride's Residence **Silver Spring, Montg. Co., Md.** Marital Status **Single**

Relationship to groom if any **None**

Ruby M. Howell
Name of Officiating Clergyman or Authorized Officer

Deputy Clerk of the Circuit Court
Title and Religious Denomination or Office

Rockville, Md.
Address of Clergyman or Authorized Officer

License Date **Aug. 7th** **80**

289/371

CERTIFICATION OF CLERK OF THE COURT

I hereby certify that the above is a true copy of a record filed in this office on Aug. 8, 1980

License Fee - Resident $ 4.00 + $1.00
Non-Resident $

Signature-Clerk of the Court

This copy to be held by the Clerk of the Court, and forwarded to the Division of Vital Records, State Department of Health and Mental Hygiene, 201 W. Preston Street, Baltimore, Md. 21201, upon receipt of page 3, copy of Certificate for Clerk of Court.

2

This copy to be held by the Clerk of the Court, and forwarded to the Division of Vital Records, State Department of Health and Mental Hygiene, 201 W. Preston Street, Baltimore, Md. 21201, upon receipt of page 3, copy of Certificate for Clerk of Court.

80-29386

Certificate of Marriage

State of Maryland

LICENSE NO. 59721

Copy for State Department of Health and Mental Hygiene

MONTGOMERY COUNTY (15)

I Hereby Certify that on the 7th day of August 1980 the following persons were by me united in marriage at Rockville, Maryland in accordance with the License of the Clerk of the Court in the jurisdiction shown above.

Groom's Name: Mostefa Souag — Age 35 — Birthplace Algeria (State)

Groom's Residence: Cheverly, Pr. George's Co., Md. — Marital Status: Single

Bride's Name: Margaret Anne Frye — Age 21 — Birthplace Washington, D.C. (State)

Bride's Residence: Bethesda, Montg. Co., Md. — Marital Status: Single

Relationship to groom if any: None

Mabel M. VanSant
Name of Officiating Clergyman or Authorized Officer

License Date August 7 80

Deputy Clerk of the Circuit Court
Title and Religious Denomination or Office

290/4

Rockville, Maryland
Address of Clergyman or Authorized Officer

CERTIFICATION OF CLERK OF THE COURT

I hereby certify that the above is a true copy of a record filed in this office on Aug. 7, 1980

Edward M. Smith
Signature-Clerk of the Court

License Fee - Resident $ 4.00 + $1.00
Non-Resident $

2

This copy to be held by the Clerk of the Court, and forwarded to the Division of Vital Records, State Department of Health and Mental Hygiene, 201 W. Preston Street, Baltimore, Md. 21201, upon receipt of page 3, copy of Certificate for Clerk of Court.

80-29387

Certificate of Marriage

State of Maryland

LICENSE NO. 59494

Copy for State Department of Health and Mental Hygiene

MONTGOMERY COUNTY (15)

I Hereby Certify that on the 8th day of August 19 80

the following persons were by me united in marriage at Rockville, Md.

in accordance with the License of the Clerk of the Court in the jurisdiction shown above.

Groom's Name **Lucas Kenigbo** ✓ Age **28** Birthplace **Africa** (State)

Groom's Residence **Silver Spring, Montg. Co. Md.** ✓ Marital Status **Single**

Bride's Name **Sylvie Marie-Therese Heendrickxen** Age **25** Birthplace **France** (State)

Bride's Residence **Silver Spring, Montg. Co. Md.** Marital Status **Single**

Relationship to groom if any **None**

Bonnie J. Russell
Name of Officiating Clergyman or Authorized Officer

Deputy Clerk of the Circuit Court
Title and Religious Denomination or Office

Rockville, Md.
Address of Clergyman or Authorized Officer

License Date **July 29** **80**

289/187

CERTIFICATION OF CLERK OF THE COURT

I hereby certify that the above is a true copy of a record filed in this office on Aug. 8, 1980

Signature-Clerk of the Court

License Fee - Resident $ 4.00 +1.00
Non-Resident $

2

80-29388

Certificate of Marriage

State of Maryland

LICENSE NO. 59585

Copy for State Department of Health and Mental Hygiene

MONTGOMERY COUNTY (15)

I Hereby Certify that on the 8th day of August 1980

the following persons were by me united in marriage at Rockville, Md.

in accordance with the License of the Clerk of the Court in the jurisdiction shown above.

Groom's Name	Brian Leland Smith	Age 24 Birthplace	Maryland (State)
Groom's Residence	Gaithersburg, Montg. Co., Maryland	Marital Status	Single
Bride's Name	Christine Ann Rogers	Age 27 Birthplace	Michigan (State)
Bride's Residence	Gaithersburg, Montg. Co., Maryland	Marital Status	Single
Relationship to groom if any			None

License Date July 31 80

289/250

Bonnie J. Russell
Name of Officiating Clergyman or Authorized Officer

Deputy Clerk of the Circuit Court
Title and Religious Denomination or Office

Rockville, Md.
Address of Clergyman or Authorized Officer

CERTIFICATION OF CLERK OF THE COURT

I hereby certify that the above is a true copy of a record filed in this office on Aug. 8, 1980

Edward M. Smith
Signature-Clerk of the Court

License Fee - Resident $ 4.00 + 1.00 appl.
Non-Resident $

This copy to be held by the Clerk of the Court, and forwarded to the Division of Vital Records, State Department of Health and Mental Hygiene, 201 W. Preston Street, Baltimore, Md. 21201, upon receipt of page 3, copy of Certificate for Clerk of Court.

2

80-29389

Certificate of Marriage

State of Maryland

LICENSE NO.
59440

Copy for State Department of Health and Mental Hygiene

MONTGOMERY COUNTY (15)

I Hereby Certify that on the 8th day of August 19 80

the following persons were by me united in marriage at Rockville, Md.

in accordance with the License of the Clerk of the Court in the jurisdiction shown above.

Groom's Name	John Michael Salitrik	Age 26	Birthplace (State)	Maryland
Groom's Residence	Wheaton, Montg. Co., Maryland		Marital Status	Single
Bride's Name	Dedra Hazelle Garfein	Age 26	Birthplace (State)	Alaska
Bride's Residence	Wheaton, Montg. Co., Maryland		Marital Status	Single

Relationship to groom if any None

Bonnie J. Russell
Name of Officiating Clergyman or Authorized Officer

Deputy Clerk of the Circuit Court
Title and Religious Denomination or Office

Rockville, Md.
Address of Clergyman or Authorized Officer

License Date July 25th 80

289/138

CERTIFICATION OF CLERK OF THE COURT

I hereby certify that the above is a true copy of a record filed in this office on Aug. 8, 1980

Howard M. Smith
Signature-Clerk of the Court

License Fee - Resident $ 4.00 + 1.00 appl.
Non-Resident $

This copy to be held by the Clerk of the Court, and forwarded to the Division of Vital Records, State Department of Health and Mental Hygiene, 201 W. Preston Street, Baltimore, Md. 21201, upon receipt of page 3, copy of Certificate for Clerk of Court.

2

80-29390

Certificate of Marriage

State of Maryland

LICENSE NO. 59675

Copy for State Department of Health and Mental Hygiene

MONTGOMERY COUNTY (15)

I Hereby Certify that on the 6th day of August 19 80

the following persons were by me united in marriage at Rockville, Marylnd

in accordance with the License of the Clerk of the Court in the jurisdiction shown above.

Groom's Name **Patrick F. Oladejo** Age **25** Birthplace **Nigeria** (State)

Groom's Residence **Takoma Park, Montg. Co., Md.** Marital Status **Single**

Bride's Name **Patricia Goode** Age **35** Birthplace **Illinois** (State)

Bride's Residence **Takoma Park, Montg. Co., Md.** Marital Status **Single**

Relationship to groom if any **None**

Mabel M. VanSant
Name of Officiating Clergyman or Authorized Officer

Deputy Clerk of the Circuit Court
Title and Religious Denomination or Office

Rockville, Maryland
Address of Clergyman or Authorized Officer

License Date **August 6 80**

289/344

CERTIFICATION OF CLERK OF THE COURT

I hereby certify that the above is a true copy of a record filed in this office on Aug. 7, 1980

Howard M. Smith
Signature-Clerk of the Court

License Fee - Resident $ 4.00 + $1.00
Non-Resident $

This copy to be held by the Clerk of the Court, and forwarded to the Division of Vital Records, State Department of Health and Mental Hygiene, 201 W. Preston Street, Baltimore, Md. 21201, upon receipt of page 3, copy of Certificate for Clerk of Court.

2

80-29391

Certificate of Marriage

State of Maryland

LICENSE NO. 59682

Copy for State Department of Health and Mental Hygiene

MONTGOMERY COUNTY (15)

I Hereby Certify that on the 6th day of August, 19 80

the following persons were by me united in marriage at Rockville, Maryland

in accordance with the License of the Clerk of the Court in the jurisdiction shown above.

Groom's Name **Lewis Elmer Bell** Age **32** Birthplace **Maryland** (State)

Groom's Residence **Gaithersburg, Montg. Co., Md.** Marital Status **Divorced**

Bride's Name **Caraline Veronica McCarthy** Age **33** Birthplace **Barbados** (State)

Bride's Residence **Gaithersburg, Montg. Co., Md.** Marital Status **Single**

Relationship to groom if any **None**

Mabel VanSant
Name of Officiating Clergyman or Authorized Officer

License Date **Aug. 6th 80**

Deputy Clerk of the Circuit Court
Title and Religious Denomination or Office

289/343

Rockville, Md.
Address of Clergyman or Authorized Officer

CERTIFICATION OF CLERK OF THE COURT

I hereby certify that the above is a true copy of a record filed in this office on Aug. 7, 1980

License Fee - Resident $4.00 + $1.00
Non-Resident $

Signature-Clerk of the Court

This copy to be held by the Clerk of the Court, and forwarded to the Division of Vital Records, State Department of Health and Mental Hygiene, 201 W. Preston Street, Baltimore, Md. 21201, upon receipt of page 3, copy of Certificate for Clerk of Court.

2

80-29392

Certificate of Marriage

State of Maryland

LICENSE NO. 59638

Copy for State Department of Health and Mental Hygiene

MONTGOMERY COUNTY (15)

I Hereby Certify that on the 6th day of August, 19 80

the following persons were by me united in marriage at Rockville, Maryland

in accordance with the License of the Clerk of the Court in the jurisdiction shown above.

Groom's Name	Michael Anthony DeRosa	Age	21	Birthplace (State)	Maryland
Groom's Residence	Wheaton, Montg. Co., Maryland	Marital Status			Single
Bride's Name	Julia Katherine Ryan	Age	15	Birthplace (State)	D. C.
Bride's Residence	Rockville, Montg. Co., Maryland	Marital Status			Single
Relationship to groom if any		None			

Bonnie J. Russell
Name of Officiating Clergyman or Authorized Officer

License Date August 6, 80

Deputy Clerk of the Circuit Court
Title and Religious Denomination or Office

289/342

Rockville, Maryland
Address of Clergyman or Authorized Officer

CERTIFICATION OF CLERK OF THE COURT

I hereby certify that the above is a true copy of a record filed in this office on Aug. 6, 1980

License Fee - Resident $ 4.00 + 1.00 appl.
Non-Resident $

Signature-Clerk of the Court

This copy to be held by the Clerk of the Court, and forwarded to the Division of Vital Records, State Department of Health and Mental Hygiene, 201 W. Preston Street, Baltimore, Md. 21201, upon receipt of page 3, copy of Certificate for Clerk of Court.

2

80-29393

Certificate of Marriage

State of Maryland

LICENSE NO. 59630

Copy for State Department of Health and Mental Hygiene

MONTGOMERY COUNTY (15)

I Hereby Certify that on the 5th day of August 19 80

the following persons were by me united in marriage at Rockville,Maryland

in accordance with the License of the Clerk of the Court in the jurisdiction shown above.

Groom's Name **Allen Lloyd King** Age **22** Birthplace **West Virginia** (State)

Groom's Residence **Rockville, Montg. Co., Md.** Marital Status **Single**

Bride's Name **Bonnie Lee Munday** Age **21** Birthplace **Maryland** (State)

Bride's Residence **Rockville, Montg. Co., Md.** Marital Status **Single**

Relationsh p to groom if any **None**

Mabel M. VanSant
Name of Officiating Clergyman or Authorized Officer

License Date **Aug. 5th 80**

Deputy Clerk - Circuit Court
Title and Religious Denomination or Office

289/327

Rockville,Maryland
Address of Clergyman or Authorized Officer

CERTIFICATION OF CLERK OF THE COURT

I hereby certify that the above is a true copy of a record filed in this office on Aug. 5, 1980

Signature-Clerk of the Court

License Fee - Resident $ 4.00 + $1.00
Non-Resident $

This copy to be held by the Clerk of the Court, and forwarded to the Division of Vital Records, State Department of Health and Mental Hygiene, 201 W. Preston Street, Baltimore, Md. 21201, upon receipt of page 3, copy of Certificate for Clerk of Court.

2

This copy to be held by the Clerk of the Court, and forwarded to the Division of Vital Records, State Department of Health and Mental Hygiene, 201 W. Preston Street, Baltimore, Md. 21201, upon receipt of page 3, copy of Certificate for Clerk of Court.

80-29394

Certificate of Marriage

State of Maryland

LICENSE NO. 59756

Copy for State Department of Health and Mental Hygiene

MONTGOMERY COUNTY (15)

I Hereby Certify that on the 7th day of August, 1980

the following persons were by me united in marriage Rockville, Maryland

in accordance with the License of the Clerk of the Court in the jurisdiction shown above.

Groom's Name: Kenneth Glenn Dodek ✓ Age 18 Birthplace Virginia (State)

Groom's Residence: Gaithersburg, Montg. Co. Md. Marital Status: Single

Bride's Name: Allyson Jane Green Age 20 Birthplace Tennessee (State)

Bride's Residence: Gaithersburg, Montg. Co. Md. Marital Status: Single

Relationship to groom if any: None

Mabel M. VanSant
Name of Officiating Clergyman or Authorized Officer

License Date: August 7 80

Deputy Clerk - Circuit Court
Title and Religious Denomination or Office

289/399

Rockville, Maryland
Address of Clergyman or Authorized Officer

CERTIFICATION OF CLERK OF THE COURT

I hereby certify that the above is a true copy of a record filed in this office on Aug. 7, 1980

License Fee - Resident $ 4.00 + 1.00
Non-Resident $

Howard [illegible]
Signature-Clerk of the Court

2

80-29395

Certificate of Marriage

State of Maryland

LICENSE NO. 59755

Copy for State Department of Health and Mental Hygiene

MONTGOMERY COUNTY (15)

I Hereby Certify that on the 7th day of August 1980

the following persons were by me united in marriage at Rockville, Md.

in accordance with the License of the Clerk of the Court in the jurisdiction shown above.

Groom's Name **Leandro Segundo Chand** Age **41** Birthplace **Chile** (State)

Groom's Residence **Kensington, Montg. Co. Md.** Marital Status **Single**

Bride's Name **Carmen Monica Valenzuela Mondaca** Age **30** Birthplace **Chile** (State)

Bride's Residence **Kensington, Montg. Co. Md.** Marital Status **Single**

Relationship to groom if any **None**

Bonnie J. Russell
Name of Officiating Clergyman or Authorized Officer

License Date **August 7** **80**

289/400

Deputy Clerk-Circuit Court
Title and Religious Denomination or Office

Rockville, Md.
Address of Clergyman or Authorized Officer

CERTIFICATION OF CLERK OF THE COURT

I hereby certify that the above is a true copy of a record filed in this office on Aug. 7, 1980

License Fee - Resident $ 4.00 + 1.00
Non-Resident $

Signature-Clerk of the Court

This copy to be held by the Clerk of the Court, and forwarded to the Division of Vital Records, State Department of Health and Mental Hygiene, 201 W. Preston Street, Baltimore, Md. 21201, upon receipt of page 3, copy of Certificate for Clerk of Court.

2

This copy to be held by the Clerk of the Court, and forwarded to the Division of Vital Records, State Department of Health and Mental Hygiene, 201 W. Preston Street, Baltimore, Md. 21201, upon receipt of page 3, copy of Certificate for Clerk of Court.

80-29396

Certificate of Marriage

State of Maryland

LICENSE NO. 59513

Copy for State Department of Health and Mental Hygiene

MONTGOMERY COUNTY (15)

I Hereby Certify that on the 7th day of August 19 80

the following persons were by me united in marriage at Rockville, Maryland

in accordance with the License of the Clerk of the Court in the jurisdiction shown above.

Groom's Name	Charles Marcel Ruffin	Age 31	Birthplace	D. C. (State)
Groom's Residence	Chillum, P.G.Co., Maryland		Marital Status	Divorced
Bride's Name	Ola Mae Brackett	Age 26	Birthplace	D. C. (State)
Bride's Residence	Chillum, P. G.Cp., Maryland		Marital Status	Divorced

Relationship to groom if any None

Mabel VanSant
Name of Officiating Clergyman or Authorized Officer

License Date August 7 80

Deputy Clerk of the Circuit Court
Title and Religious Denomination or Office

289/395

Rockville, Maryland
Address of Clergyman or Authorized Officer

CERTIFICATION OF CLERK OF THE COURT

I hereby certify that the above is a true copy of a record filed in this office on Aug. 7, 1980

License Fee - Resident $ 4.00 + 1.00m appl.
Non-Resident $

Signature-Clerk of the Court

2

This copy to be held by the Clerk of the Court, and forwarded to the Division of Vital Records, State Department of Health and Mental Hygiene, 201 W. Preston Street, Baltimore, Md. 21201, upon receipt of page 3, copy of Certificate for Clerk of Court.

80-29397

Certificate of Marriage

State of Maryland

LICENSE NO. 59660

Copy for State Department of Health and Mental Hygiene

MONTGOMERY COUNTY (15)

I Hereby Certify that on the 7th day of August 19 80

the following persons were by me united in marriage at Rockville, Maryland

in accordance with the License of the Clerk of the Court in the jurisdiction shown above.

Groom's Name: Stuart Seongil Kim — Age 36 — Birthplace Japan (State)

Groom's Residence: Gaithersburg, Montg. Co., Md. — Marital Status: Single

Bride's Name: Keiko Tsukui — Age 30 — Birthplace Japan (State)

Bride's Residence: Gaithersburg, Montg. Co., Md. — Marital Status: Single

Relationship to groom if any: None

Mabel M. VanSant
Name of Officiating Clergyman or Authorized Officer

License Date: Aug. 7th 80

Deputy Clerk - Circuit Court
Title and Religious Denomination or Office

289/390

Rockville, Maryland
Address of Clergyman or Authorized Officer

CERTIFICATION OF CLERK OF THE COURT

I hereby certify that the above is a true copy of a record filed in this office on Aug. 7, 1980

Signature-Clerk of the Court

License Fee - Resident $ 4.00 + $1.00
Non-Resident $

2

80-29398

Certificate of Marriage

State of Maryland

LICENSE NO. 59517

Copy for State Department of Health and Mental Hygiene

MONTGOMERY COUNTY (15)

I Hereby Certify that on the 5th day of August 1 19 80

the following persons were by me united in marriage at Rockville, Md.

in accordance with the License of the Clerk of the Court in the jurisdiction shown above.

Groom's Name **Ivan Fernando Arauzo** ✓ Age **20** Birthplace **Peru** (State)

Groom's Residence **Takoma Park, Mont. Co. Md.** Marital Status **Single**

Bride's Name **Sara Huarca** ✓ Age **21** Birthplace **Peru** (State)

Bride's Residence **Takoma Park, Montg. Co. Md.** Marital Status **Single**

Relationship to groom if any **None**

Mabel M. VanSant
Name of Officiating Clergyman or Authorized Officer

Deputy Clerk of the Circuit Court
Title and Religious Denomination or Office

Rockville, Md.
Address of Clergyman or Authorized Officer

License Date **August 1 80**

289/267

CERTIFICATION OF CLERK OF THE COURT

I hereby certify that the above is a true copy of a record filed in this office on Aug. 5, 1980

Edward M. Smith
Signature-Clerk of the Court

License Fee - Resident $ 4.00 + 1.00
Non-Resident $

This copy to be held by the Clerk of the Court, and forwarded to the Division of Vital Records, State Department of Health and Mental Hygiene, 201 W. Preston Street, Baltimore, Md. 21201, upon receipt of page 3, copy of Certificate for Clerk of Court.

2

80-29399

Certificate of Marriage

State of Maryland

LICENSE NO. 59593

Copy for State Department of Health and Mental Hygiene

MONTGOMERY COUNTY (15)

I Hereby Certify that on the 1st day of August 19 80

the following persons were by me united in marriage at Rockville, Maryland

in accordance with the License of the Clerk of the Court in the jurisdiction shown above.

Groom's Name **Xuong Hang Uong** Age **32** Birthplace **Vietnam** (State)

Groom's Residence **Silver Spring, Montg.Co. Md.** Marital Status **Single**

Bride's Name **Lai Kuen Tang** Age **24** Birthplace **Hong Kong** (State)

Bride's Residence **Chevy Chase, Montg. Co. Md.** Marital Status **Single**

Relationship to groom if any **None**

Calista B. Umberger
Name of Officiating Clergyman or Authorized Officer

License Date **August 1 80**

Deputy Clerk of the Circuit Court
Title and Religious Denomination or Office

289/269

Rockville, Maryland
Address of Clergyman or Authorized Officer

CERTIFICATION OF CLERK OF THE COURT

I hereby certify that the above is a true copy of a record filed in this office on Aug. 1, 1980

Howard M. Smith
Signature-Clerk of the Court

License Fee - Resident $ 4.00 + 1.00
Non-Resident $

This copy to be held by the Clerk of the Court, and forwarded to the Division of Vital Records, State Department of Health and Mental Hygiene, 201 W. Preston Street, Baltimore, Md. 21201, upon receipt of page 3, copy of Certificate for Clerk of Court.

2

80-29400

Certificate of Marriage

State of Maryland

LICENSE NO. 59546

Copy for State Department of Health and Mental Hygiene

MONTGOMERY COUNTY (15)

I Hereby Certify that on the 1st day of August 19 80

the following persons were by me united in marriage at Rockville, Maryland

in accordance with the License of the Clerk of the Court in the jurisdiction shown above.

Groom's Name Carl Phillip ~~Gegel~~ Fogel ✓ Age 52 Birthplace N. Y. (State)

Groom's Residence Bethesda, Montg. Co. Md. Marital Status Widower

Bride's Name Carol Gorbach Inkeles ✓ Age 44 Birthplace N. Y. (State)

Bride's Residence Potomac, Montg. Co. Md. Marital Status Divorced

Relationship to groom if any None

Judith M. Howard
Name of Officiating Clergyman or Authorized Officer

License Date August 1, 80

Deputy Clerk of the Circuit Court
Title and Religious Denomination or Office

289/272

Rockville, Maryland
Address of Clergyman or Authorized Officer

CERTIFICATION OF CLERK OF THE COURT

I hereby certify that the above is a true copy of a record filed in this office on Aug. 1, 1980

Howard M. Smith
Signature-Clerk of the Court

License Fee - Resident $4.00 + 1.00
Non-Resident $

This copy to be held by the Clerk of the Court, and forwarded to the Division of Vital Records, State Department of Health and Mental Hygiene, 201 W. Preston Street, Baltimore, Md. 21201, upon receipt of page 3, copy of Certificate for Clerk of Court.

2

80-29401

Certificate of Marriage

State of Maryland

LICENSE NO. 59576

Copy for State Department of Health and Mental Hygiene

MONTGOMERY COUNTY (15)

I Hereby Certify that on the 1st day of August 19 80

the following persons were by me united in marriage at Rockville, Maryland

in accordance with the License of the Clerk of the Court in the jurisdiction shown above.

Groom's Name **Robert D. Lawson** ✓ Age **37** Birthplace **Pa.** (State)

Groom's Residence **Bethesda, Montg. Co. Md.** Marital Status **Divorced**

Bride's Name **Jeanne Aileen Earl** ✓ Age **25** Birthplace **Mich.** (State)

Bride's Residence **Bethesda, Montg. Co. Md.** Marital Status **Single**

Relationship to groom if any **None**

Judith M. Howard
Name of Officiating Clergyman or Authorized Officer

License Date **August 1, 80**
289/275

Deputy Clerk of the Circuit Court
Title and Religious Denomination or Office

Rockville, Maryland
Address of Clergyman or Authorized Officer

CERTIFICATION OF CLERK OF THE COURT

I hereby certify that the above is a true copy of a record filed in this office on **Aug. 1, 1980**

Howard M. Smith
Signature-Clerk of the Court

License Fee - Resident $ 4.00 + 1.00
Non-Resident $

This copy to be held by the Clerk of the Court, and forwarded to the Division of Vital Records, State Department of Health and Mental Hygiene, 201 W. Preston Street, Baltimore, Md. 21201, upon receipt of page 3, copy of Certificate for Clerk of Court.

2

80-29402

Certificate of Marriage

State of Maryland

LICENSE NO. 59610

Copy for State Department of Health and Mental Hygiene

MONTGOMERY COUNTY (15)

I Hereby Certify that on the 1st day of August 19 80

the following persons were by me united in marriage at Rockville, Maryland

in accordance with the License of the Clerk of the Court in the jurisdiction shown above.

Groom's Name: Dennis Marvin Griffith ✓ Age 19 Birthplace Maryland (State)

Groom's Residence: Rockville, Montg. Co. Md. Marital Status Single

Bride's Name: Kathleen Susan Ellis ✓ Age 16 Birthplace Maryland (State)

Bride's Residence: Rockville, Montg. Co. Md. Marital Status Single

Relationship to groom if any None

Judith M. Howard
Name of Officiating Clergyman or Authorized Officer

License Date Aug. 1, 80

Deputy Clerk of the Circuit Court
Title and Religious Denomination or Office

289/283

Rockville, Maryland
Address of Clergyman or Authorized Officer

CERTIFICATION OF CLERK OF THE COURT

I hereby certify that the above is a true copy of a record filed in this office on Aug. 1, 1980

Signature-Clerk of the Court

License Fee - Resident $4.00 + 1.00
Non-Resident $

This copy to be held by the Clerk of the Court, and forwarded to the Division of Vital Records, State Department of Health and Mental Hygiene, 201 W. Preston Street, Baltimore, Md. 21201, upon receipt of page 3, copy of Certificate for Clerk of Court.

2

80-29403

Certificate of Marriage

State of Maryland

LICENSE NO. 59514

Copy for State Department of Health and Mental Hygiene

MONTGOMERY COUNTY (15)

I Hereby Certify that on the 1st day of August 19 80

the following persons were by me united in marriage at Rockville, Maryland

in accordance with the License of the Clerk of the Court in the jurisdiction shown above.

Groom's Name	Robert Dana White	Age	36	Birthplace	California (State)
Groom's Residence	Rockville, Montg. Co., Maryland	Marital Status			Single
Bride's Name	Deborah Marie Watts	Age	25	Birthplace	Virginia (State)
Bride's Residence	Rockville, Montg. Co., Maryland	Marital Status			Single

Relationsh p to groom if any None

Judith M. Howard
Name of Officiating Clergyman or Authorized Officer

License Date August 1 80

Deputy Clerk of the Circuit Court
Title and Religious Denomination or Office

289/255

Rockville, Maryland
Address of Clergyman or Authorized Officer

CERTIFICATION OF CLERK OF THE COURT

I hereby certify that the above is a true copy of a record filed in this office on Aug. 1, 1980

Signature-Clerk of the Court

License Fee - Resident $ 4.00 + 1.00 appl.
Non-Resident $

This copy to be held by the Clerk of the Court, and forwarded to the Division of Vital Records, State Department of Health and Mental Hygiene, 201 W. Preston Street, Baltimore, Md. 21201, upon receipt of page 3, copy of Certificate for Clerk of Court.

2

80-29404

Certificate of Marriage

State of Maryland

LICENSE NO. 59437

Copy for State Department of Health and Mental Hygiene

MONTGOMERY COUNTY (15)

I Hereby Certify that on the 1st day of August 19 80

the following persons were by me united in marriage Rockville, Maryland

in accordance with the License of the Clerk of the Court in the jurisdiction shown above.

Groom's Name	Bennett Charles Steinhauer ✓	Age	36	Birthplace	New York (State)
Groom's Residence	Aspen Hill, Montg. Co., Maryland	Marital Status			Single
Bride's Name	Kathleen Marie Jokipii ✓	Age	30	Birthplace	Illinois (State)
Bride's Residence	Aspen Hill, Montg. Co., Maryland	Marital Status			Single

Relationship to groom if any None

Judith M. Howard
Name of Officiating Clergyman or Authorized Officer

License Date August 1 80

Deputy Clerk of the Circuit Court
Title and Religious Denomination or Office

289/257

Rockville, Maryland
Address of Clergyman or Authorized Officer

CERTIFICATION OF CLERK OF THE COURT

I hereby certify that the above is a true copy of a record filed in this office on Aug. 1, 1980

License Fee - Resident $4.00 + 1.00 appl.
Non-Resident $

Signature-Clerk of the Court

This copy to be held by the Clerk of the Court, and forwarded to the Division of Vital Records, State Department of Health and Mental Hygiene, 201 W. Preston Street, Baltimore, Md. 21201, upon receipt of page 3, copy of Certificate for Clerk of Court.

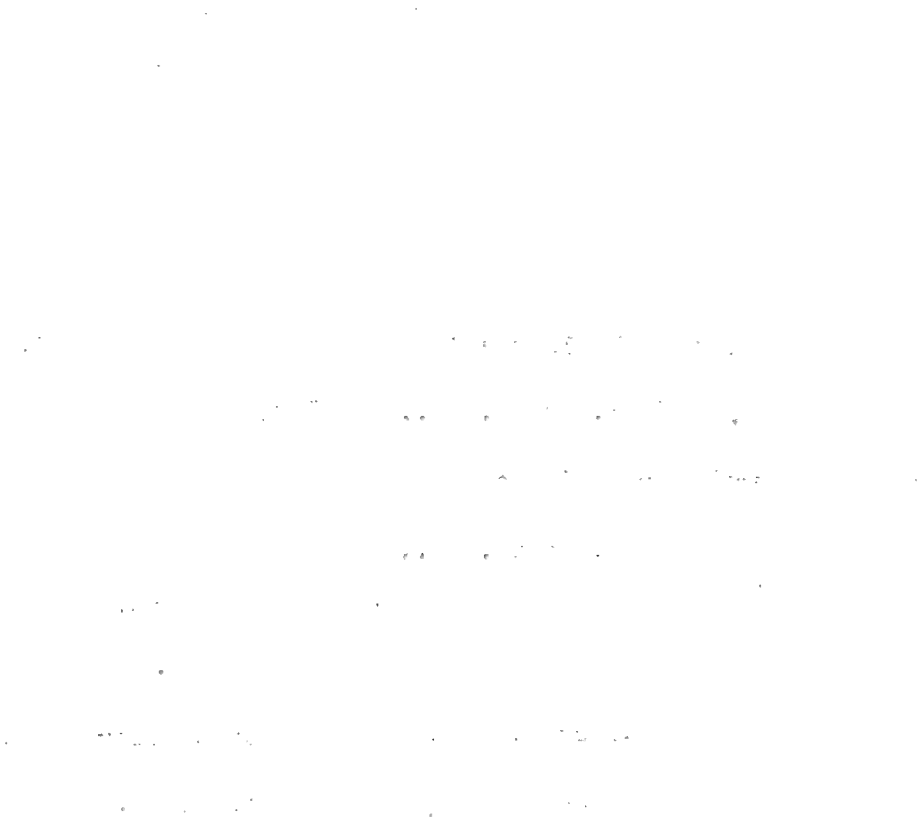

2

80-29405

Certificate of Marriage

State of Maryland

LICENSE NO. 59613

Copy for State Department of Health and Mental Hygiene

MONTGOMERY COUNTY (15)

I Hereby Certify that on the 4th day of August 19 80

the following persons were by me united in marriage at Rockville,Maryland

in accordance with the License of the Clerk of the Court in the jurisdiction shown above.

Groom's Name	Harold E. Shafier	Age 20	Birthplace Indiana (State)
Groom's Residence	Wheaton, Montg. Co., Md.	Marital Status	Single
Bride's Name	Sheila Lynn Harmon	Age 13	Birthplace Florida (State)
Bride's Residence	Wheaton, Montg. Co., Md.	Marital Status	Single

Relationship to groom if any None

Mabel M. VAnSant
Name of Officiating Clergyman or Authorized Officer

License Date August 4th 80

Deputy Clerk - CircuitCourt
Title and Religious Denomination or Office

289/304

Rockville,Maryland
Address of Clergyman or Authorized Officer

CERTIFICATION OF CLERK OF THE COURT

I hereby certify that the above is a true copy of a record filed in this office on August 5, 1980

Howard M. Smith
Signature-Clerk of the Court

License Fee - Resident $ 4.00 + 1.00
Non-Resident $

This copy to be held by the Clerk of the Court, and forwarded to the Division of Vital Records, State Department of Health and Mental Hygiene, 201 W. Preston Street, Baltimore, Md. 21201, upon receipt of page 3, copy of Certificate for Clerk of Court.

2

80-29406

Certificate of Marriage

State of Maryland

LICENSE NO.
59647

Copy for State Department of Health and Mental Hygiene

MONTGOMERY COUNTY (15)

I Hereby Certify that on the 4th day of August, 19 80

the following persons were by me united in marriage at Rockville, Maryland

in accordance with the License of the Clerk of the Court in the jurisdiction shown above.

Groom's Name: Leo G. Mulhearn ✓ Age 62 Birthplace New York (State)

Groom's Residence: Silver Spring, Montg. Co., Md. Marital Status Divorced

Bride's Name: Carolyn J. Ford ✓ Age 53 Birthplace West Virginia (State)

Bride's Residence: Silver Spring, Montg. Co., Md. Marital Status Divorced

Relationship to groom if any None

Mabel M. VanSant
Name of Officiating Clergyman or Authorized Officer

License Date August 4 80

Deputy Clerk of the Circuit Court
Title and Religious Denomination or Office

289/305

Rockville, Maryland
Address of Clergyman or Authorized Officer

CERTIFICATION OF CLERK OF THE COURT

I hereby certify that the above is a true copy of a record filed in this office on August 5, 1980

Howard M. Smith
Signature-Clerk of the Court

License Fee - Resident $ 4.00 + $1.00
Non-Resident $

This copy to be held by the Clerk of the Court, and forwarded to the Division of Vital Records, State Department of Health and Mental Hygiene, 201 W. Preston Street, Baltimore, Md. 21201, upon receipt of page 3, copy of Certificate for Clerk of Court.

2

80-29407

Certificate of Marriage

State of Maryland

LICENSE NO. 59632

Copy for State Department of Health and Mental Hygiene

MONTGOMERY COUNTY (15)

I Hereby Certify that on the 4th day of August 19 80

the following persons were by me united in marriage at Rockville,Maryland

in accordance with the License of the Clerk of the Court in the jurisdiction shown above.

Groom's Name: Michael Eugene Sterling — Age 18 — Birthplace Washington,D.C. (State)

Groom's Residence: Silver Spring, Montg. Co., Md. — Marital Status Single

Bride's Name: Gail Diane Brady — Age 15 — Birthplace Maryland (State)

Bride's Residence: Silver Spring, Montg. Co., Md. — Marital Status Single

Relationship to groom if any None

Mabel M. VAnSant
Name of Officiating Clergyman or Authorized Officer

License Date Aug. 4th 80

Deputy Clerk - Circuit Court
Title and Religious Denomination or Office

289/315

Rockville,Maryland
Address of Clergyman or Authorized Officer

CERTIFICATION OF CLERK OF THE COURT

I hereby certify that the above is a true copy of a record filed in this office on August 5, 1980

License Fee - Resident $4.00 + $1.00
Non-Resident $

Howard D. Smith
Signature-Clerk of the Court

This copy to be held by the Clerk of the Court, and forwarded to the Division of Vital Records, State Department of Health and Mental Hygiene, 201 W. Preston Street, Baltimore, Md. 21201, upon receipt of page 3, copy of Certificate for Clerk of Court.

2

80-29408

Certificate of Marriage

State of Maryland

LICENSE NO. 59629

Copy for State Department of Health and Mental Hygiene

MONTGOMERY COUNTY (15)

I Hereby Certify that on the 4th day of August 1980

the following persons were by me united in marriage at Rockville,Maryland

in accordance with the License of the Clerk of the Court in the jurisdiction shown above.

Groom's Name Hideki Narumi — Age 26 Birthplace Japan (State)

Groom's Residence Potomac, Montg. Co., Md. — Marital Status Single

Bride's Name Kyoko Yabe — Age 27 Birthplace Japan (State)

Bride's Residence Potomac, Montg. Co., Md. — Marital Status Single

Relationship to groom if any None

Mabel M. VanSant
Name of Officiating Clergyman or Authorized Officer

License Date Aug. 4th 80

Deputy Clerk - Circuit Court
Title and Religious Denomination or Office

289/310

Rockville,Maryland
Address of Clergyman or Authorized Officer

CERTIFICATION OF CLERK OF THE COURT

I hereby certify that the above is a true copy of a record filed in this office on August 5, 1980

License Fee - Resident $4.00 + $1.00
Non-Resident $

Howard M. Smith
Signature-Clerk of the Court

This copy to be held by the Clerk of the Court, and forwarded to the Division of Vital Records, State Department of Health and Mental Hygiene, 201 W. Preston Street, Baltimore, Md. 21201, upon receipt of page 3, copy of Certificate for Clerk of Court.

2

80-29409

Certificate of Marriage

State of Maryland

LICENSE NO. 59625

Copy for State Department of Health and Mental Hygiene

MONTGOMERY COUNTY (15)

I Hereby Certify that on the 4th day of August 1980

the following persons were by me united in marriage at Rockville, Maryland

in accordance with the License of the Clerk of the Court in the jurisdiction shown above.

Groom's Name: Rigoberto Cos Vasquez ✓ Age 38 Birthplace Guatemala (State)

Groom's Residence: Silver Spring, Montg. Co., Md. Marital Status Divorced

Bride's Name: Dominga Carcamo-Cruz Age 29 Birthplace Honduras (State)

Bride's Residence: Silver Spring, Montg. Co., Md. Marital Status Single

Relationsh p to groom if any None

Mabel M. VanSant
Name of Officiating Clergyman or Authorized Officer

License Date August 4 80

Deputy Clerk of the Circuit Court
Title and Religious Denomination or Office

289/306

Rockville, Maryland
Address of Clergyman or Authorized Officer

CERTIFICATION OF CLERK OF THE COURT

I hereby certify that the above is a true copy of a record filed in this office on August 5, 1980

Signature-Clerk of the Court

License Fee - Resident $ 4.00 + $1.00
Non-Resident $

This copy to be held by the Clerk of the Court, and forwarded to the Division of Vital Records, State Department of Health and Mental Hygiene, 201 W. Preston Street, Baltimore, Md. 21201, upon receipt of page 3, copy of Certificate for Clerk of Court.

2

This copy to be held by the Clerk of the Court, and forwarded to the Division of Vital Records, State Department of Health and Mental Hygiene, 201 W. Preston Street, Baltimore, Md. 21201, upon receipt of page 3, copy of Certificate for Clerk of Court.

80-29410

Certificate of Marriage

State of Maryland

LICENSE NO. 59609

Copy for State Department of Health and Mental Hygiene

MONTGOMERY COUNTY (15)

I Hereby Certify that on the 1st day of August 1980

the following persons were by me united in marriage at Rockville, Maryland

in accordance with the License of the Clerk of the Court in the jurisdiction shown above.

Groom's Name: William Curtis Fawley ✓ Age 28 Birthplace Maryland (State)

Groom's Residence: Gaithersburg, Montg. Co. Md. Marital Status Divorced

Bride's Name: Jeannie Rae Epstein ✓ Age 22 Birthplace Georgia (State)

Bride's Residence: Gaithersburg, Montg.Co. Md. Marital Status Divorced

Relationship to groom if any None

Ruby M. Howell
Name of Officiating Clergyman or Authorized Officer

License Date August 1 80

Deputy Clerk of the Circuit Court
Title and Religious Denomination or Office

289/285

Rockville, Maryland
Address of Clergyman or Authorized Officer

CERTIFICATION OF CLERK OF THE COURT

I hereby certify that the above is a true copy of a record filed in this office on Aug. 1, 1980

Howard M. Smith
Signature-Clerk of the Court

License Fee - Resident $
Non-Resident $

2

80-29411

Certificate of Marriage

State of Maryland

LICENSE NO. 59525

Copy for State Department of Health and Mental Hygiene

MONTGOMERY COUNTY (15)

I Hereby Certify that on the 1st day of August 19 80

the following persons were by me united in marriage at Rockville, Maryland

in accordance with the License of the Clerk of the Court in the jurisdiction shown above.

Groom's Name: Terry Wong Hoption ✓ Age 27 Birthplace Singapore (State)

Groom's Residence: Rockville, Montg. Co., Md. Marital Status Single

Bride's Name: Lynn Marie McIntire ✓ Age 27 Birthplace Washington, D.C. (State)

Bride's Residence: Rockville, Montg. Co., Md. Marital Status Divorced

Relationship to groom if any None

Judith M. Howard
Name of Officiating Clergyman or Authorized Officer

License Date August 1 80

Deputy Clerk of the Circuit Court
Title and Religious Denomination or Office

289/261

Rockville, Maryland
Address of Clergyman or Authorized Officer

CERTIFICATION OF CLERK OF THE COURT

I hereby certify that the above is a true copy of a record filed in this office on Aug. 1, 1980

Signature-Clerk of the Court

License Fee - Resident $4.00 + $1.00
Non-Resident $

This copy to be held by the Clerk of the Court, and forwarded to the Division of Vital Records, State Department of Health and Mental Hygiene, 201 W. Preston Street, Baltimore, Md. 21201, upon receipt of page 3, copy of Certificate for Clerk of Court.

2

80-29412

Certificate of Marriage

State of Maryland

LICENSE NO. 59304

Copy for State Department of Health and Mental Hygiene

MONTGOMERY COUNTY (15)

I Hereby Certify that on the 1st day of August 19 80

the following persons were by me united in marriage at Rockville, Md.

in accordance with the License of the Clerk of the Court in the jurisdiction shown above.

Groom's Name	Gregory Cody Crotts	Age	32	Birthplace (State)	D. C.
Groom's Residence	Rockville, Montg. Co., Maryland	Marital Status			Divorced
Bride's Name	Linda Marie Yuknavich	Age	24	Birthplace (State)	Pa.
Bride's Residence	Rockville, Montg. Co., Maryland	Marital Status			Single

Relationship to groom if any None

Ruby M. Howell
Name of Officiating Clergyman or Authorized Officer

Deputy Clerk of the Circuit Court
Title and Religious Denomination or Office

Rockville, Md.
Address of Clergyman or Authorized Officer

License Date July 21 80

289/16

CERTIFICATION OF CLERK OF THE COURT

I hereby certify that the above is a true copy of a record filed in this office on Aug. 1, 1980

Howard M. Stamper
Signature-Clerk of the Court

License Fee - Resident $ 4.00 + 1.00 appl.
Non-Resident $

This copy to be held by the Clerk of the Court, and forwarded to the Division of Vital Records, State Department of Health and Mental Hygiene, 201 W. Preston Street, Baltimore, Md. 21201, upon receipt of page 3, copy of Certificate for Clerk of Court.

2

This copy to be held by the Clerk of the Court, and forwarded to the Division of Vital Records, State Department of Health and Mental Hygiene, 201 W. Preston Street, Baltimore, Md. 21201, upon receipt of page 3, copy of Certificate for Clerk of Court.

80-29413

Certificate of Marriage

State of Maryland

LICENSE NO. 59445

Copy for State Department of Health and Mental Hygiene

MONTGOMERY COUNTY (15)

I Hereby Certify that on the 1st day of August 19 80

the following persons were by me united in marriage at Rockville, Maryland

in accordance with the License of the Clerk of the Court in the jurisdiction shown above.

Groom's Name	Richard Edward Belleville ✓	Age 54	Birthplace	Conn. (State)
Groom's Residence	Gaithersburg, Montg. Co., Maryland	Marital Status		Widower
Bride's Name	Jo Ann Nuite ✓	Age 34	Birthplace	New York (State)
Bride's Residence	Rockville, Montg. Co., Maryland	Marital Status		Single
	Relationship to groom if any	None		

Judith M. Howard
Name of Officiating Clergyman or Authorized Officer

Deputy Clerk of the Circuit Court
Title and Religious Denomination or Office

Rockville, Md.
Address of Clergyman or Authorized Officer

License Date July 25, 80

289/114

CERTIFICATION OF CLERK OF THE COURT

I hereby certify that the above is a true copy of a record filed in this office on Aug. 1, 1980

Signature-Clerk of the Court

License Fee - Resident $ 4.00 + 1.00 appl.
Non-Resident $

2

80-29414

Certificate of Marriage

State of Maryland

LICENSE NO. 59107

Copy for State Department of Health and Mental Hygiene

MONTGOMERY COUNTY (15)

I Hereby Certify that on the 4th day of August 19 80

the following persons were by me united in marriage at Rockville, Maryland

in accordance with the License of the Clerk of the Court in the jurisdiction shown above.

Groom's Name **Ffank Yeboah** ✓ Age **33** Birthplace **Ghana** (State)

Groom's Residence **Hyattsville, P.G.Co.,Md.** Marital Status **Divorced**

Bride's Name **Beatrice Aboagyewaah BamBo** ✓ Age **34** Birthplace **Ghana** (State)

Bride's Residence **Hyattsville, P.G.Co.,Md.** Marital Status **Divorced**

Relationship to groom if any **none**

Mabel M. VanSant

Name of Officiating Clergyman or Authorized Officer

Deputy Clerk of the Circuit Court

Title and Religious Denomination or Office

Rockville, Maryland

Address of Clergyman or Authorized Officer

License Date **July 25** **80**

289/108

CERTIFICATION OF CLERK OF THE COURT

I hereby certify that the above is a true copy of a record filed in this office on August 5, 1980

Howard N. Smith

Signature-Clerk of the Court

License Fee - Resident $4.00 appli1.00

Non-Resident $

This copy to be held by the Clerk of the Court, and forwarded to the Division of Vital Records, State Department of Health and Mental Hygiene, 201 W. Preston Street, Baltimore, Md. 21201, upon receipt of page 3, copy of Certificate for Clerk of Court.

2

This copy to be held by the Clerk of the Court, and forwarded to the Division of Vital Records, State Department of Health and Mental Hygiene, 201 W. Preston Street, Baltimore, Md. 21201, upon receipt of page 3, copy of Certificate for Clerk of Court.

80-29415

Certificate of Marriage

State of Maryland

LICENSE NO. 59426

Copy for State Department of Health and Mental Hygiene

MONTGOMERY COUNTY (15)

I Hereby Certify that on the 4th day of August 1980

the following persons were by me united in marriage at Rockville, Maryland

in accordance with the License of the Clerk of the Court in the jurisdiction shown above.

Groom's Name	Jonathan Antwi Sakyi	Age	33	Birthplace	Ghana (State)
Groom's Residence	W. Hyattsville, P. G. Co., Maryland	Marital Status			Single
Bride's Name	Janet Ampomaah	Age	25	Birthplace	Ghana (State)
Bride's Residence	W. Hyattsville, P. G. Co., Maryland	Marital Status			Single

Relationship to groom if any: None

Mabel M. VanSant
Name of Officiating Clergyman or Authorized Officer

License Date August 4th 80

Deputy Clerk - Circuit Court
Title and Religious Denomination or Office

289/308

Rockville, Maryland
Address of Clergyman or Authorized Officer

CERTIFICATION OF CLERK OF THE COURT

I hereby certify that the above is a true copy of a record filed in this office on August 5, 1980

License Fee - Resident $ 4.00 + 1.00 appl.
Non-Resident $

Signature-Clerk of the Court

2

80-29416

Certificate of Marriage

State of Maryland

LICENSE NO.
59665

Copy for State Department of Health and Mental Hygiene

MONTGOMERY COUNTY (15)

I Hereby Certify that on the 29th day of August 19 80

the following persons were by me united in marriage at Rockville, Maryland

in accordance with the License of the Clerk of the Court in the jurisdiction shown above.

Groom's Name **John Reed Shaw** Age **31** Birthplace **Florida** (State)

Groom's Residence **Gaithersburg, Montg. Co., Md.** Marital Status **Divorced**

Bride's Name **Eileen Rose Pesce** Age **26** Birthplace **Washington, D.C.** (State)

Bride's Residence **Gaithersburg, Montg. Co., Md.** Marital Status **Divorced**

Relationship to groom if any **None**

Judith M. Howard
Name of Officiating Clergyman or Authorized Officer

License Date **Aug. 29, 80**

Deputy Clerk of the Circuit Court
Title and Religious Denomination or Office

291/112

Rockville, Maryland
Address of Clergyman or Authorized Officer

CERTIFICATION OF CLERK OF THE COURT

I hereby certify that the above is a true copy of a record filed in this office on **August 29, 1980**

License Fee - Resident $ 4.00 + $1.00
Non-Resident $

Signature-Clerk of the Court

This copy to be held by the Clerk of the Court, and forwarded to the Division of Vital Records, State Department of Health and Mental Hygiene, 201 W. Preston Street, Baltimore, Md. 21201, upon receipt of page 3, copy of Certificate for Clerk of Court.

2

80-29417

Certificate of Marriage

State of Maryland

LICENSE NO. 59889

Copy for State Department of Health and Mental Hygiene

MONTGOMERY COUNTY (15)

I Hereby Certify that on the 29th day of August 19 80

the following persons were by me united in marriage at Rockville, Maryland

in accordance with the License of the Clerk of the Court in the jurisdiction shown above.

Groom's Name: Ronald Lee Brotman — Age 40 — Birthplace (State) Florida

Groom's Residence: Columbia, Howard Co., Md. — Marital Status: Widower

Bride's Name: Victoria Corso Stewart — Age 32 — Birthplace (State) Washington, D.C.

Bride's Residence: Rockville, Montg. Co., Md. — Marital Status: Divorced

Relationship to groom if any: None

Judith M. Howard
Name of Officiating Clergyman or Authorized Officer

License Date August 29 80

Deputy Clerk Circuit Court
Title and Religious Denomination or Office

291/114

Rockville, Maryland
Address of Clergyman or Authorized Officer

CERTIFICATION OF CLERK OF THE COURT

I hereby certify that the above is a true copy of a record filed in this office on August 29, 1980

Edward M. Smith
Signature-Clerk of the Court

License Fee - Resident $4.00 + $1.00
Non-Resident $

This copy to be held by the Clerk of the Court, and forwarded to the Division of Vital Records, State Department of Health and Mental Hygiene, 201 W. Preston Street, Baltimore, Md. 21201, upon receipt of page 3, copy of Certificate for Clerk of Court.

2

80-29418

Certificate of Marriage

State of Maryland

LICENSE NO. 60275

Copy for State Department of Health and Mental Hygiene

MONTGOMERY COUNTY (15)

I Hereby Certify that on the 29th day of August 19 80

the following persons were by me united in marriage at Rockville, Maryland

in accordance with the License of the Clerk of the Court in the jurisdiction shown above.

Groom's Name	Olayinka I. Jawando	Age 27	Birthplace (State)	Nigeria
Groom's Residence	Silver Spring, Montg. Co., Maryland	Marital Status		Single
Bride's Name	Kathleen Ann Gross	Age 23	Birthplace (State)	Kansas
Bride's Residence	Silver Spring, Montg. Co., Maryland	Marital Status		Single
Relationship to groom if any		None		

Judith M. Howard

Name of Officiating Clergyman or Authorized Officer

License Date August 29 80

Deputy Clerk Circuit Court

Title and Religious Denomination or Office

291/115

Rockville, Md.

Address of Clergyman or Authorized Officer

CERTIFICATION OF CLERK OF THE COURT

I hereby certify that the above is a true copy of a record filed in this office on August 29, 1980

Edward M. Stein

Signature-Clerk of the Court

License Fee - Resident $4.00 + 1.00 appl.
Non-Resident $

This copy to be held by the Clerk of the Court, and forwarded to the Division of Vital Records, State Department of Health and Mental Hygiene, 201 W. Preston Street, Baltimore, Md. 21201, upon receipt of page 3, copy of Certificate for Clerk of Court.

2

80-29419

Certificate of Marriage

State of Maryland

LICENSE NO. 59765

Copy for State Department of Health and Mental Hygiene

MONTGOMERY COUNTY (15)

I Hereby Certify that on the 22nd day of August 19 80

the following persons were by me united in marriage at Rockville, Maryland

in accordance with the License of the Clerk of the Court in the jurisdiction shown above.

Groom's Name **Michael Swank** Age **34** Birthplace **Pennsylvania** (State)

Groom's Residence **Silver Spring, Montg. Co., Maryland** Marital Status **Divorced**

Bride's Name **Debra Ann Walton** Age **26** Birthplace **Wisconsin** (State)

Bride's Residence **Silver Spring, Montg. Co., Maryland** Marital Status **Single**

Relationship to groom if any **None**

Judith M. Howard

Name of Officiating Clergyman or Authorized Officer

License Date **Aug. 22, 80**

Deputy Clerk of the Circuit Court

Title and Religious Denomination or Office

290/344

Rockville, Maryland

Address of Clergyman or Authorized Officer

CERTIFICATION OF CLERK OF THE COURT

I hereby certify that the above is a true copy of a record filed in this office on August 22, 1980

License Fee - Resident $4.00 + 1.00 appl.
Non-Resident $

Signature-Clerk of the Court

This copy to be held by the Clerk of the Court, and forwarded to the Division of Vital Records, State Department of Health and Mental Hygiene, 201 W. Preston Street, Baltimore, Md. 21201, upon receipt of page 3, copy of Certificate for Clerk of Court.

2

80-29420

Certificate of Marriage

State of Maryland

LICENSE NO. 59005

Copy for State Department of Health and Mental Hygiene

MONTGOMERY COUNTY (15)

I Hereby Certify that on the 22nd day of August 19 80

the following persons were by me united in marriage at Rockville, Md.

in accordance with the License of the Clerk of the Court in the jurisdiction shown above.

Groom's Name **Rodney Dean Edwards** Age **40** Birthplace **Idaho** (State)

Groom's Residence **Takoma Park, Montg. Co., Md.** Marital Status **Divorced**

Bride's Name **Carmen Cecilia Hidalgo** Age **39** Birthplace **Colombia** (State)

Bride's Residence **Takoma Park, Montg. Co., Md.** Marital Status **Single**

Relationship to groom if any **None**

Bonnie J. Russell

Name of Officiating Clergyman or Authorized Officer

Deputy Clerk Circuit Court

Title and Religious Denomination or Office

Rockville,Md.

Address of Clergyman or Authorized Officer

License Date **July 25 80**

289/135

CERTIFICATION OF CLERK OF THE COURT

I hereby certify that the above is a true copy of a record filed in this office on **August 25, 1980**

License Fee - Resident $4.00 + $1.00
Non-Resident $

Howard M. Smith

Signature-Clerk of the Court

This copy to be held by the Clerk of the Court, and forwarded to the Division of Vital Records, State Department of Health and Mental Hygiene, 201 W. Preston Street, Baltimore, Md. 21201, upon receipt of page 3, copy of Certificate for Clerk of Court.

2

This copy to be held by the Clerk of the Court, and forwarded to the Division of Vital Records, State Department of Health and Mental Hygiene, 201 W. Preston Street, Baltimore, Md. 21201, upon receipt of page 3, copy of Certificate for Clerk of Court.

80-29421

Certificate of Marriage

State of Maryland

LICENSE NO. 60102

Copy for State Department of Health and Mental Hygiene

MONTGOMERY COUNTY (15)

I Hereby Certify that on the 22nd day of August 1 1980

the following persons were by me united in marriage at Rockville, Maryland

in accordance with the License of the Clerk of the Court in the jurisdiction shown above.

Groom's Name Thomas Ernest Johnson

Age 28 Birthplace Virginia (State)

Groom's Residence Greenbelt, P. G. Co. Md.

Marital Status Divorced

Bride's Name Marsha Hunter Blanks

Age 22 Birthplace Maryland (State)

Bride's Residence Olney Montg. Co. Md.

Marital Status Single

Relationship to groom if any None

Judith M. Howard

Name of Officiating Clergyman or Authorized Officer

License Date August 22 80

Deputy Clerk of the Circuit Court

Title and Religious Denomination or Office

290/354

Rockville, Maryland

Address of Clergyman or Authorized Officer

CERTIFICATION OF CLERK OF THE COURT

I hereby certify that the above is a true copy of a record filed in this office on August 22, 1980

Howard M. Smith

Signature-Clerk of the Court

License Fee - Resident $ 4.00 + 1.00

Non-Resident $

2

80-29422

Certificate of Marriage

State of Maryland

LICENSE NO. 60069

Copy for State Department of Health and Mental Hygiene

MONTGOMERY COUNTY (15)

I Hereby Certify that on the 22nd day of August 19 80

the following persons were by me united in marriage at Rockville, Maryland

in accordance with the License of the Clerk of the Court in the jurisdiction shown above.

Groom's Name: Charles Eric Washington — Age 29 — Birthplace Missouri (State)

Groom's Residence: Hyattsville, P.G. Co., Maryland — Marital Status: Single

Bride's Name: Denise Angela Harrison — Age 24 — Birthplace Maryland (State)

Bride's Residence: Hyattsville, P.G. Co., Maryland — Marital Status: Single

Relationship to groom if any: None

Bonnie J. Russell
Name of Officiating Clergyman or Authorized Officer

License Date August 22 80

Deputy Clerk of the Circuit Court
Title and Religious Denomination or Office

290/359

Rockville, Maryland
Address of Clergyman or Authorized Officer

CERTIFICATION OF CLERK OF THE COURT

I hereby certify that the above is a true copy of a record filed in this office on August 22, 1980

Howard M. Smith
Signature-Clerk of the Court

License Fee - Resident $4.00 + 1.00 appl.
Non-Resident $

This copy to be held by the Clerk of the Court, and forwarded to the Division of Vital Records, State Department of Health and Mental Hygiene, 201 W. Preston Street, Baltimore, Md. 21201, upon receipt of page 3, copy of Certificate for Clerk of Court.

2

80-29423

Certificate of Marriage

State of Maryland

LICENSE NO. 60103

Copy for State Department of Health and Mental Hygiene

MONTGOMERY COUNTY (15)

I Hereby Certify that on the 22nd day of August 19 80

the following persons were by me united in marriage at Rockville, Maryland

in accordance with the License of the Clerk of the Court in the jurisdiction shown above.

Groom's Name: Andres Elias Osorio — Age 23 — Birthplace Mexico (State)

Groom's Residence: Silver Spring, Montg. Co., Md. — Marital Status: Single

Bride's Name: Lynne Marie Armes — Age 19 — Birthplace Alaska (State)

Bride's Residence: Silver Spring, Montg. Co., Md. — Marital Status: Single

Relationship to groom if any None

Judith M. Howard
Name of Officiating Clergyman or Authorized Officer

License Date Aug. 22, 80

Deputy Clerk of the Circuit Court
Title and Religious Denomination or Office

290/342

Rockville, Maryland
Address of Clergyman or Authorized Officer

CERTIFICATION OF CLERK OF THE COURT

I hereby certify that the above is a true copy of a record filed in this office on Aug. 22, 1980

Howard M

Signature-Clerk of the Court

License Fee - Resident $ 4.00 + $1.00
Non-Resident $

This copy to be held by the Clerk of the Court, and forwarded to the Division of Vital Records, State Department of Health and Mental Hygiene, 201 W. Preston Street, Baltimore, Md. 21201, upon receipt of page 3, copy of Certificate for Clerk of Court.

2

80-29424

Certificate of Marriage

State of Maryland

LICENSE NO.
60055

Copy for State Department of Health and Mental Hygiene

MONTGOMERY COUNTY (15)

I Hereby Certify that on the 22nd day of August 19 80

the following persons were by me united in marriage at Rockville, Maryland

in accordance with the License of the Clerk of the Court in the jurisdiction shown above.

Groom's Name **James E. Rittenberry** Age **23** Birthplace **Maryland** (State)

Groom's Residence **Essex, Baltimore Co., Md.** Marital Status **Single**

Bride's Name **Sandra Louise Warfield** Age **18** Birthplace **Maryland** (State)

Bride's Residence **Cockeysville, Baltimore, Co., Md.** Marital Status **Single**

Relationship to groom if any **None**

Bonnie J. Russell
Name of Officiating Clergyman or Authorized Officer

License Date **August 22** **80**

Deputy Clerk Circuit Court
Title and Religious Denomination or Office

290/343

Rockville, Md.
Address of Clergyman or Authorized Officer

CERTIFICATION OF CLERK OF THE COURT

I hereby certify that the above is a true copy of a record filed in this office on **August 22, 1980**

License Fee - Resident $ 4.00 + 1.00
Non-Resident $

Signature-Clerk of the Court

This copy to be held by the Clerk of the Court, and forwarded to the Division of Vital Records, State Department of Health and Mental Hygiene, 201 W. Preston Street, Baltimore, Md. 21201, upon receipt of page 3, copy of Certificate for Clerk of Court.

2

80-29425

Certificate of Marriage

State of Maryland

LICENSE NO. 60054

Copy for State Department of Health and Mental Hygiene

MONTGOMERY COUNTY (15)

I Hereby Certify that on the 22nd day of August 19 80

the following persons were by me united in marriage at Rockville, Md.

in accordance with the License of the Clerk of the Court in the jurisdiction shown above.

Groom's Name **Clinton Eugene Wilson** ✓ Age **19** Birthplace **Maryland** (State)

Groom's Residence **Rockville, Montg. Co. Md.** Marital Status **Single**

Bride's Name **Mable Elizabeth Williams** ✓ Age **18** Birthplace **Maryland** (State)

Bride's Residence **Rockville, Montg. Co. Md.** Marital Status **Single**

Relationship to groom if any **None**

Judith M. Howard

Name of Officiating Clergyman or Authorized Officer

Deputy Clerk Circuit Court

Title and Religious Denomination or Office

Rockville, Md.

Address of Clergyman or Authorized Officer

License Date **August 21 80**

290/299

CERTIFICATION OF CLERK OF THE COURT

I hereby certify that the above is a true copy of a record filed in this office on August 22, 1980

License Fee - Resident $4.00 ± 1.00
Non-Resident $

Signature-Clerk of the Court

This copy to be held by the Clerk of the Court, and forwarded to the Division of Vital Records, State Department of Health and Mental Hygiene, 201 W. Preston Street, Baltimore, Md. 21201, upon receipt of page 3, copy of Certificate for Clerk of Court.

2

80-29426

Certificate of Marriage

State of Maryland

LICENSE NO. 60048

Copy for State Department of Health and Mental Hygiene

MONTGOMERY COUNTY (15)

I Hereby Certify that on the 22nd day of August 19 80

the following persons were by me united in marriage at Rockville, Maryland

in accordance with the License of the Clerk of the Court in the jurisdiction shown above.

Groom's Name: Everett Preston Calhoun — Age 62 — Birthplace West Virginia (State)

Groom's Residence: Silver Spring, Montg. Co., Md. — Marital Status Divorced

Bride's Name: Mary Ann Cain — Age 55 — Birthplace Pennsylvania (State)

Bride's Residence: Silver Spring, Montg. Co., Md. — Marital Status Divorced

Relationship to groom if any None

Bonnie J. Russell

Name of Officiating Clergyman or Authorized Officer

License Date August 22 80

Deputy Clerk of the Circuit Court

Title and Religious Denomination or Office

290/334

Rockville, Maryland

Address of Clergyman or Authorized Officer

CERTIFICATION OF CLERK OF THE COURT

I hereby certify that the above is a true copy of a record filed in this office on August 22, 1980

Howard M. Smith

Signature-Clerk of the Court

License Fee - Resident $ 4.00 + $1.00

Non-Resident $

This copy to be held by the Clerk of the Court, and forwarded to the Division of Vital Records, State Department of Health and Mental Hygiene, 201 W. Preston Street, Baltimore, Md. 21201, upon receipt of page 3, copy of Certificate for Clerk of Court.

2

80-29427

Certificate of Marriage

State of Maryland

LICENSE NO. 60184

Copy for State Department of Health and Mental Hygiene

MONTGOMERY COUNTY (15)

I Hereby Certify that on the 27th day of August 19 80

the following persons were by me united in marriage Rockville, Maryland

in accordance with the License of the Clerk of the Court in the jurisdiction shown above.

Groom's Name: Lakhbir Singh — Age 31 Birthplace India (State)

Groom's Residence: Gaithersburg, Montg. Co., Maryland — Marital Status Single

Bride's Name: Kanwaljeet Bindra — Age 27 Birthplace India (State)

Bride's Residence: Gaithersburg, Montg. Co., Maryland — Marital Status Single

Relationship to groom if any None

Bonnie J. Russell
Name of Officiating Clergyman or Authorized Officer

License Date August 27 80

Deputy Clerk of the Circuit Court
Title and Religious Denomination or Office

29 ~~28~~ 28

Rockville, Maryland
Address of Clergyman or Authorized Officer

CERTIFICATION OF CLERK OF THE COURT

I hereby certify that the above is a true copy of a record filed in this office on August 27, 1980

Signature-Clerk of the Court

License Fee - Resident $ 4.00 + 1.00 appl.
Non-Resident $

This copy to be held by the Clerk of the Court, and forwarded to the Division of Vital Records, State Department of Health and Mental Hygiene, 201 W. Preston Street, Baltimore, Md. 21201, upon receipt of page 3, copy of Certificate for Clerk of Court.

2

80-29428

Certificate of Marriage

State of Maryland

LICENSE NO. 60187

Copy for State Department of Health and Mental Hygiene

MONTGOMERY COUNTY (15)

I Hereby Certify that on the 27th day of August 19 80

the following persons were by me united in marriage at Rockville, Maryland

in accordance with the License of the Clerk of the Court in the jurisdiction shown above.

Groom's Name **Fazil Ayube Mohamed** Age **40** Birthplace **Guyana** (State)

Groom's Residence **Beltsville, P. G. Co. Md.** Marital Status **Divorced**

Bride's Name **Willa Deloris Johnson** Age **35** Birthplace **Tennessee** (State)

Bride's Residence **Silver Spring, Montg. Co. Md.** Marital Status **Divorced**

Relationship to groom if any **None**

Judith M. Howard

Name of Officiating Clergyman or Authorized Officer

License Date **Aug.27, 80**

Deputy Clerk of the Circuit Court

Title and Religious Denomination or Office

291/27

Rockville, Maryland

Address of Clergyman or Authorized Officer

CERTIFICATION OF CLERK OF THE COURT

I hereby certify that the above is a true copy of a record filed in this office on **August 27, 1980**

License Fee - Resident $ 4.00 + 1.00
Non-Resident $

Signature-Clerk of the Court

This copy to be held by the Clerk of the Court, and forwarded to the Division of Vital Records, State Department of Health and Mental Hygiene, 201 W. Preston Street, Baltimore, Md. 21201, upon receipt of page 3, copy of Certificate for Clerk of Court.

2

80-29429

Certificate of Marriage

State of Maryland

LICENSE NO. 60160

Copy for State Department of Health and Mental Hygiene

MONTGOMERY COUNTY (15)

I Hereby Certify that on the 26th day of August 19 80

the following persons were by me united in marriage at Rockville, Maryland

in accordance with the License of the Clerk of the Court in the jurisdiction shown above.

Groom's Name: Christopher Michael Balsar — Age 22 — Birthplace D. C. (State)

Groom's Residence: Rockville, Montg. Co., Maryland — Marital Status: Single

Bride's Name: Mary Anne Boswell — Age 21 — Birthplace Maryland (State)

Bride's Residence: Rockville, Montg. Co., Maryland — Marital Status: Single

Relationsh p to groom if any: None

Judith M. Howard

Name of Officiating Clergyman or Authorized Officer

License Date Aug. 26, 80

Deputy Clerk of the Circuit Court

Title and Religious Denomination or Office

291/20

Rockville, Maryland

Address of Clergyman or Authorized Officer

CERTIFICATION OF CLERK OF THE COURT

I hereby certify that the above is a true copy of a record filed in this office on August 26, 1980

Edward M. Smith

Signature-Clerk of the Court

License Fee - Resident $ 4.00 + 1.00 appl.
Non-Resident $

This copy to be held by the Clerk of the Court, and forwarded to the Division of Vital Records, State Department of Health and Mental Hygiene, 201 W. Preston Street, Baltimore, Md. 21201, upon receipt of page 3, copy of Certificate for Clerk of Court.

2

80-29430

Certificate of Marriage

State of Maryland

LICENSE NO.
59964

Copy for State Department of Health and Mental Hygiene

MONTGOMERY COUNTY (15)

I Hereby Certify that on the 26th day of August 19 80

the following persons were by me united in marriage at Rockville, Maryland

in accordance with the License of the Clerk of the Court in the jurisdiction shown above.

Groom's Name Kwaku B. Lomotey — Age 22 Birthplace Ghana (State)

Groom's Residence Silver Spring, Montg. Co., Md. — Marital Status Single

Bride's Name Pia Susanne Madsen — Age 21 Birthplace Denmark (State)

Bride's Residence Silver Spring, Montg. Co., Md. — Marital Status Single

Relationsh p to groom if any None

Bonnie J. Russell
Name of Officiating Clergyman or Authorized Officer

License Date August 26 80

Deputy Clerk of the Circuit Court
Title and Religious Denomination or Office

291/12

Rockville, Maryland
Address of Clergyman or Authorized Officer

CERTIFICATION OF CLERK OF THE COURT

I hereby certify that the above is a true copy of a record filed in this office on August 26, 1980

License Fee - Resident $4.00 +$1.00
Non-Resident $

Howard M. Denis
Signature Clerk of the Court

This copy to be held by the Clerk of the Court, and forwarded to the Division of Vital Records, State Department of Health and Mental Hygiene, 201 W. Preston Street, Baltimore, Md. 21201, upon receipt of page 3, copy of Certificate for Clerk of Court.

2

80-29431

Certificate of Marriage

State of Maryland

LICENSE NO. 59882

Copy for State Department of Health and Mental Hygiene

MONTGOMERY COUNTY (15)

I Hereby Certify that on the 26th day of August 19 80

the following persons were by me united in marriage at Rockville, Md.

in accordance with the License of the Clerk of the Court in the jurisdiction shown above.

Groom's Name: Leroy Harry Scott, Jr. Age 24 Birthplace Maryland (State)

Groom's Residence: Ellicott City, Howard Co., Md. Marital Status: Single

Bride's Name: Domaceia Catre Johnson Age 19 Birthplace Washington, D.C. (State)

Bride's Residence: Bladensburg, Pr. George's Co., Md. Marital Status: Single

Relationship to groom if any: None

Bonnie J. Russell
Name of Officiating Clergyman or Authorized Officer

Deputy Clerk Circuit Court
Title and Religious Denomination or Office

Rockville, Md.
Address of Clergyman or Authorized Officer

License Date: August 13 80

290/124

CERTIFICATION OF CLERK OF THE COURT

I hereby certify that the above is a true copy of a record filed in this office on August 26, 1980

Howard M. Smith
Signature-Clerk of the Court

License Fee - Resident $ 4.00 + $1.00
Non-Resident $

This copy to be held by the Clerk of the Court, and forwarded to the Division of Vital Records, State Department of Health and Mental Hygiene, 201 W. Preston Street, Baltimore, Md. 21201, upon receipt of page 3, copy of Certificate for Clerk of Court.

2

This copy to be held by the Clerk of the Court, and forwarded to the Division of Vital Records, State Department of Health and Mental Hygiene, 201 W. Preston Street, Baltimore, Md. 21201, upon receipt of page 3, copy of Certificate for Clerk of Court.

80-29432

Certificate of Marriage

State of Maryland

LICENSE NO. 60178

Copy for State Department of Health and Mental Hygiene

MONTGOMERY COUNTY (15)

I Hereby Certify that on the 27th day of August 19 80

the following persons were by me united in marriage at Rockville, Maryland

in accordance with the License of the Clerk of the Court in the jurisdiction shown above.

Groom's Name: Alexander John Alexiadis — Age 22 — Birthplace North Africa (State)

Groom's Residence: Gaithersburg, Montg. Co., Md. — Marital Status: Single

Bride's Name: Virginia Lynn Shoemaker — Age 22 — Birthplace Washington, D.C. (State)

Bride's Residence: Gaithersburg, Montg. Co., Md. — Marital Status: Divorced

Relationship to groom if any None

Judith M. Howard
Name of Officiating Clergyman or Authorized Officer

License Date Aug. 27, 80

Deputy Clerk of the Circuit Court
Title and Religious Denomination or Office

291/42

Rockville, Maryland
Address of Clergyman or Authorized Officer

CERTIFICATION OF CLERK OF THE COURT

I hereby certify that the above is a true copy of a record filed in this office on August 27, 1980

Edward M. Smith
Signature-Clerk of the Court

License Fee - Resident $4.00 + $1.00
Non-Resident $

2

This copy to be held by the Clerk of the Court, and forwarded to the Division of Vital Records, State Department of Health and Mental Hygiene, 201 W. Preston Street, Baltimore, Md. 21201, upon receipt of page 3, copy of Certificate for Clerk of Court.

80-29433

Certificate of Marriage

State of Maryland

LICENSE NO. 60112

Copy for State Department of Health and Mental Hygiene

MONTGOMERY COUNTY (15)

I Hereby Certify that on the 27th day of August, 19 80

the following persons were by me united in marriage at Rockville, Maryland

in accordance with the License of the Clerk of the Court in the jurisdiction shown above.

Groom's Name: James Murdock Weiss — Age 37 — Birthplace New Jersey (State)

Groom's Residence: Kensington, Montg. Co., Maryland — Marital Status: Divorced

Bride's Name: Maria Geraldine Weiss — Age 35 — Birthplace Pennsylvania (State)

Bride's Residence: Kensington, Montg. Co., Maryland — Marital Status: Divorced

Relationship to groom if any: None

Judith M. Howard
Name of Officiating Clergyman or Authorized Officer

License Date: Aug. 27, 80

Deputy Clerk of the Circuit Court
Title and Religious Denomination or Office

29½/31

Rockville, Maryland
Address of Clergyman or Authorized Officer

CERTIFICATION OF CLERK OF THE COURT

I hereby certify that the above is a true copy of a record filed in this office on August 27, 1980

Edward M. Smith
Signature-Clerk of the Court

License Fee - Resident $4.00 + 1.00 appl.
Non-Resident $

2

80-29434

Certificate of Marriage

State of Maryland

LICENSE NO.
59962

Copy for State Department of Health and Mental Hygiene

MONTGOMERY COUNTY (15)

I Hereby Certify that on the 25th day of August 19 80

the following persons were by me united in marriage at Rockville, Maryland

in accordance with the License of the Clerk of the Court in the jurisdiction shown above.

Groom's Name **James Robert Weisbecker** Age **22** Birthplace **Pennsylvania** (State)

Groom's Residence **Gaithersburg, Montg. Co., Md.** Marital Status **Single**

Bride's Name **Mimi Marian Held** Age **18** Birthplace **Washington** (State)

Bride's Residence **Gaithersburg, Montg. Co., Md.** Marital Status **Single**

Relationship to groom if any **None**

Bonnie J. Russell
Name of Officiating Clergyman or Authorized Officer

License Date **August 25 80**

Deputy Clerk of the Circuit Court
Title and Religious Denomination or Office

290/395

Rockville, Maryland
Address of Clergyman or Authorized Officer

CERTIFICATION OF CLERK OF THE COURT

I hereby certify that the above is a true copy of a record filed in this office on **August 25, 1980**

License Fee - Resident $ 4.00 + $1.00
Non-Resident $

Signature-Clerk of the Court

This copy to be held by the Clerk of the Court, and forwarded to the Division of Vital Records, State Department of Health and Mental Hygiene, 201 W. Preston Street, Baltimore, Md. 21201, upon receipt of page 3, copy of Certificate for Clerk of Court.

2

80-29435

Certificate of Marriage

State of Maryland

LICENSE NO. 60206

Copy for State Department of Health and Mental Hygiene

MONTGOMERY COUNTY (15)

I Hereby Certify that on the 28th day of August 19 80

the following persons were by me united in marriage at Rockville, Maryland

in accordance with the License of the Clerk of the Court in the jurisdiction shown above.

Groom's Name: William Knight

Age 45 Birthplace Maryland (State)

Groom's Residence: Middletown, Fred. Co., Md.

Marital Status: Widowed

Bride's Name: Karen Faye King

Age 34 Birthplace Washington, D.C. (State)

Bride's Residence: Middletown, Fred. Co., Md.

Marital Status: Divorced

Relationsh p to groom if any: None

Bonnie J. Russell
Name of Officiating Clergyman or Authorized Officer

License Date August 28 80

Deputy Clerk of the Circuit Court
Title and Religious Denomination or Office

291/64

Rockville, Maryland
Address of Clergyman or Authorized Officer

CERTIFICATION OF CLERK OF THE COURT

I hereby certify that the above is a true copy of a record filed in this office on August 28, 1980

Edward M. Smith
Signature-Clerk of the Court

License Fee - Resident $ 4.00 + $1.00
Non-Resident $

This copy to be held by the Clerk of the Court, and forwarded to the Division of Vital Records, State Department of Health and Mental Hygiene, 201 W. Preston Street, Baltimore, Md. 21201, upon receipt of page 3, copy of Certificate for Clerk of Court.

2

80-29436

Certificate of Marriage

State of Maryland

LICENSE NO. 59912

Copy for State Department of Health and Mental Hygiene

MONTGOMERY COUNTY (15)

I Hereby Certify that on the 28th day of August 19 80

the following persons were by me united in marriage at Rockville, Maryland

in accordance with the License of the Clerk of the Court in the jurisdiction shown above.

Groom's Name: Leung Sum Wong

Age 28 Birthplace Hong Kong (State)

Groom's Residence: Silver Spring, Montg. Co., Md.

Marital Status: Single

Bride's Name: Pui Sim Lee

Age 30 Birthplace China (State)

Bride's Residence: Rockville, Montg. Co., Md.

Marital Status: Single

Relationship to groom if any: None

Bonnie J. Russell

Name of Officiating Clergyman or Authorized Officer

License Date: August 28 80

Deputy Clerk of the Circuit Court

Title and Religious Denomination or Office

291/65

Rockville, Maryland

Address of Clergyman or Authorized Officer

CERTIFICATION OF CLERK OF THE COURT

I hereby certify that the above is a true copy of a record filed in this office on August 28, 1980

License Fee - Resident $ 4.00 + $1.00

Non-Resident $

Signature-Clerk of the Court

This copy to be held by the Clerk of the Court, and forwarded to the Division of Vital Records, State Department of Health and Mental Hygiene, 201 W. Preston Street, Baltimore, Md. 21201, upon receipt of page 3, copy of Certificate for Clerk of Court.

2

80-29437

Certificate of Marriage

State of Maryland

LICENSE NO. 59709

Copy for State Department of Health and Mental Hygiene

MONTGOMERY COUNTY (15)

I Hereby Certify that on the 28th day of August 19 80

the following persons were by me united in marriage at Rockville, Maryland

in accordance with the License of the Clerk of the Court in the jurisdiction shown above.

Groom's Name **Gholam Hossein Kowkabi** Age **20** Birthplace **Iran** (State)

Groom's Residence **Gaithersburg, Montg. Co., Md.** Marital Status **Single**

Bride's Name **Karen Wilkinson** Age **21** Birthplace **England** (State)

Bride's Residence **Silver Spring, Montg. Co., Md.** Marital Status **Single**

Relationship to groom if any **None**

Judith M. Howard

Name of Officiating Clergyman or Authorized Officer

License Date **Aug. 28, 80**

Deputy Clerk of the Circuit Court

Title and Religious Denomination or Office

291/72

Rockville, Maryland

Address of Clergyman or Authorized Officer

CERTIFICATION OF CLERK OF THE COURT

I hereby certify that the above is a true copy of a record filed in this office on **August 28, 1980**

Signature-Clerk of the Court

License Fee - Resident $ 4.00 + $1.00
Non-Resident $

This copy to be held by the Clerk of the Court, and forwarded to the Division of Vital Records, State Department of Health and Mental Hygiene, 201 W. Preston Street, Baltimore, Md. 21201, upon receipt of page 3, copy of Certificate for Clerk of Court.

2

This copy to be held by the Clerk of the Court, and forwarded to the Division of Vital Records, State Department of Health and Mental Hygiene, 201 W. Preston Street, Baltimore, Md. 21201, upon receipt of page 3, copy of Certificate for Clerk of Court.

80-29438

Certificate of Marriage

State of Maryland

LICENSE NO. 60204

Copy for State Department of Health and Mental Hygiene

MONTGOMERY COUNTY (15)

I Hereby Certify that on the 28th day of August 19 80

the following persons were by me united in marriage at Rockville, Maryland

in accordance with the License of the Clerk of the Court in the jurisdiction shown above.

Groom's Name: Warren Paul Scott ✓ Age 71 Birthplace (State) California

Groom's Residence: Sumner, Montg. Co., Md. Marital Status: Divorded

Bride's Name: Tei Maisushita Scott ✓ Age 57 Birthplace (State) Japan

Bride's Residence: Sumner, Montg. Co., Md. Marital Status: Single

Relationship to groom if any: None

Judith M. Howard
Name of Officiating Clergyman or Authorized Officer

License Date: Aug. 28, 80

Deputy Clerk of the Circuit Court
Title and Religious Denomination or Office

291/73

Rockville, Maryland
Address of Clergyman or Authorized Officer

CERTIFICATION OF CLERK OF THE COURT

I hereby certify that the above is a true copy of a record filed in this office on August 28, 1980

License Fee - Resident $4.00 + $1.00
Non-Resident $

Signature-Clerk of the Court

2

80-29439

Certificate of Marriage

State of Maryland

LICENSE NO. 60240

Copy for State Department of Health and Mental Hygiene

MONTGOMERY COUNTY (15)

I Hereby Certify that on the 28th day of August 19 80

the following persons were by me united in marriage at Rockville, Maryland

in accordance with the License of the Clerk of the Court in the jurisdiction shown above.

Groom's Name: Atilio Rivas — Age 24 — Birthplace El Salvador (State)

Groom's Residence: Bethesda, Montg. Co., Maryland — Marital Status: Single

Bride's Name: Joi-Ana Jackson — Age 22 — Birthplace Ohio (State)

Bride's Residence: Fulton, How. Co., Maryland — Marital Status: Single

Relationship to groom if any: None

Judith M. Howard
Name of Officiating Clergyman or Authorized Officer

License Date: Aug. 28 80

Deputy Clerk of the Circuit Court
Title and Religious Denomination or Office

291/76

Rockville, Maryland
Address of Clergyman or Authorized Officer

CERTIFICATION OF CLERK OF THE COURT

I hereby certify that the above is a true copy of a record filed in this office on August 28, 1980

License Fee - Resident $4.00 + 1.00 appl.
Non-Resident $

Howard C. Smith
Signature Clerk of the Court

This copy to be held by the Clerk of the Court, and forwarded to the Division of Vital Records, State Department of Health and Mental Hygiene, 201 W. Preston Street, Baltimore, Md. 21201, upon receipt of page 3, copy of Certificate for Clerk of Court.

2

80-29440

Certificate of Marriage

State of Maryland

LICENSE NO. 60135

Copy for State Department of Health and Mental Hygiene

MONTGOMERY COUNTY (15)

I Hereby Certify that on the 28th day of August 19 80

the following persons were by me united in marriage at Rockville, Maryland

in accordance with the License of the Clerk of the Court in the jurisdiction shown above.

Groom's Name: Ralph Raymond Cooper — Age 37 — Birthplace Virginia (State)

Groom's Residence: Takoma Park, Montg. Co. Md. — Marital Status: Divorced

Bride's Name: Leatha Mae McKnight — Age 33 — Birthplace North Carolina (State)

Bride's Residence: Takoma Park, Montg. Co. Md. — Marital Status: Divorced

Relationship to groom if any: None

Judith M. Howard
Name of Officiating Clergyman or Authorized Officer

License Date: August 28 80

Deputy Clerk-Circuit Court
Title and Religious Denomination or Office

291/53

Rockville, Maryland
Address of Clergyman or Authorized Officer

CERTIFICATION OF CLERK OF THE COURT

I hereby certify that the above is a true copy of a record filed in this office on August 28, 1980

License Fee - Resident $ 4.00 + 1.00
Non-Resident $

Signature-Clerk of the Court

This copy to be held by the Clerk of the Court, and forwarded to the Division of Vital Records, State Department of Health and Mental Hygiene, 201 W. Preston Street, Baltimore, Md. 21201, upon receipt of page 3, copy of Certificate for Clerk of Court.

2

80-29441

Certificate of Marriage

State of Maryland

LICENSE NO.
60017

Copy for State Department of Health and Mental Hygiene

MONTGOMERY COUNTY (15)

I Hereby Certify that on the 26th day of August 19 80

the following persons were by me united in marriage at Rockville, Md.

in accordance with the License of the Clerk of the Court in the jurisdiction shown above.

Groom's Name **Russell William Holton** Age **30** Birthplace **North Carolina** (State)

Groom's Residence **Silver Spring, Montg. Co., Md.** Marital Status **Single**

Bride's Name **Katharina Maria Price** Age **24** Birthplace **Maryland** (State)

Bride's Residence **Silver Spring, Montg. Co., Md.** Marital Status **Single**

Relationship to groom if any **None**

Judith M. Howard

Name of Officiating Clergyman or Authorized Officer

Deputy Clerk Circuit Court

Title and Religious Denomination or Office

Rockville, Md.

Address of Clergyman or Authorized Officer

License Date **August 18 80**

290/226

CERTIFICATION OF CLERK OF THE COURT

I hereby certify that the above is a true copy of a record filed in this office on **August 26, 1980**

Howard M. Smith

Signature-Clerk of the Court

License Fee - Resident $4.00 + $1.00
Non-Resident $

This copy to be held by the Clerk of the Court, and forwarded to the Division of Vital Records, State Department of Health and Mental Hygiene, 201 W. Preston Street, Baltimore, Md. 21201, upon receipt of page 3, copy of Certificate for Clerk of Court.

2

80-29442

Certificate of Marriage

State of Maryland

LICENSE NO. 59782

Copy for State Department of Health and Mental Hygiene

MONTGOMERY COUNTY (15)

I Hereby Certify that on the 26th day of August 19 80

the following persons were by me united in marriage at Rockville, Md.

in accordance with the License of the Clerk of the Court in the jurisdiction shown above.

Groom's Name **Philip Thomas Long** Age **61** Birthplace **Maryland** (State)

Groom's Residence **Wheaton, Montg. Co., Md.** Marital Status **Widower**

Bride's Name **Susan Carol Johnson** Age **38** Birthplace **Pennsylvania** (State)

Bride's Residence **Wheaton, Montg. Co., Md.** Marital Status **Divorced**

Relationship to groom if any **None**

License Date **Aug. 15th 80**

290/199

Bonnie J. Russell
Name of Officiating Clergyman or Authorized Officer

Deputy Clerk-Circuit Court
Title and Religious Denomination or Office

Rockville, Md.
Address of Clergyman or Authorized Officer

CERTIFICATION OF CLERK OF THE COURT

I hereby certify that the above is a true copy of a record filed in this office on **August 26, 1980**

Howard M. Smith
Signature-Clerk of the Court

License Fee - Resident $ 4.00 + $1.00
Non-Resident $

This copy to be held by the Clerk of the Court, and forwarded to the Division of Vital Records, State Department of Health and Mental Hygiene, 201 W. Preston Street, Baltimore, Md. 21201, upon receipt of page 3, copy of Certificate for Clerk of Court.

2

80-29443

Certificate of Marriage

State of Maryland

LICENSE NO. 60220

Copy for State Department of Health and Mental Hygiene

MONTGOMERY COUNTY (15)

I Hereby Certify that on the 29th day of August 19 80

the following persons were by me united in marriage at Rockville, Maryland

in accordance with the License of the Clerk of the Court in the jurisdiction shown above.

Groom's Name: Alexandre S. Borowsky — Age 33 — Birthplace (State) Florida

Groom's Residence: Silver Spring, Montg. Co., Md. — Marital Status: Single

Bride's Name: Jodi E. Smith — Age 33 — Birthplace (State) Maryland

Bride's Residence: Silver Spring, Montg. Co., Md. — Marital Status: Divorced

Relationship to groom if any: None

Judith M. Howard
Name of Officiating Clergyman or Authorized Officer

License Date: Aug. 29, 80
291/107

Deputy Clerk of the Circuit Court
Title and Religious Denomination or Office

Rockville, Maryland
Address of Clergyman or Authorized Officer

CERTIFICATION OF CLERK OF THE COURT

I hereby certify that the above is a true copy of a record filed in this office on August 29, 1980

License Fee - Resident $ 4.00 + $1.00
Non-Resident $

Signature-Clerk of the Court

This copy to be held by the Clerk of the Court, and forwarded to the Division of Vital Records, State Department of Health and Mental Hygiene, 201 W. Preston Street, Baltimore, Md. 21201, upon receipt of page 3, copy of Certificate for Clerk of Court.

2

This copy to be held by the Clerk of the Court, and forwarded to the Division of Vital Records, State Department of Health and Mental Hygiene, 201 W. Preston Street, Baltimore, Md. 21201, upon receipt of page 3, copy of Certificate for Clerk of Court.

80-29444

Certificate of Marriage

State of Maryland

LICENSE NO. 60226

Copy for State Department of Health and Mental Hygiene

MONTGOMERY COUNTY (15)

I Hereby Certify that on the 29th day of August 19 80

the following persons were by me united in marriage at Rockville, Maryland

in accordance with the License of the Clerk of the Court in the jurisdiction shown above.

Groom's Name	Charles Joseph Wesley	Age 33	Birthplace	Pa. (State)
Groom's Residence	Chevy Chase, Montg. Co., Maryland	Marital Status		Divorced
Bride's Name	Joyce Lee Willis	Age 40	Birthplace	Maryland (State)
Bride's Residence	Silver Spring, Montg. Co., Maryland	Marital Status		Divorced
Relationship to groom if any		None		

Judith M. Howard
Name of Officiating Clergyman or Authorized Officer

License Date Aug. 29, 80
291/108

Deputy Clerk of the Circuit Court
Title and Religious Denomination or Office

Rockville, Maryland
Address of Clergyman or Authorized Officer

CERTIFICATION OF CLERK OF THE COURT

I hereby certify that the above is a true copy of a record filed in this office on August 29, 1980

Signature-Clerk of the Court

License Fee - Resident $ 4.00 + 1.00 appl.
Non-Resident $

2

80-29445

Certificate of Marriage

State of Maryland

LICENSE NO.
59656

Copy for State Department of Health and Mental Hygiene

MONTGOMERY COUNTY (15)

I Hereby Certify that on the 29th day of August 9 19 80

the following persons were by me united in marriage at Rockville, Maryland

in accordance with the License of the Clerk of the Court in the jurisdiction shown above.

Groom's Name: David D. Doyle — Age 28 — Birthplace Kentucky (State)

Groom's Residence: Silver Spring, Montg. Co., Md. — Marital Status: Single

Bride's Name: Debra A. Moses — Age 26 — Birthplace Pennsylvania (State)

Bride's Residence: Silver Spring, Montg. Co., Md. — Marital Status: Single

Relationship to groom if any: None

Bonnie J. Russell
Name of Officiating Clergyman or Authorized Officer

License Date August 29 80

Deputy Clerk of the Circuit Court
Title and Religious Denomination or Office

291/100

Rockville, Maryland
Address of Clergyman or Authorized Officer

CERTIFICATION OF CLERK OF THE COURT

I hereby certify that the above is a true copy of a record filed in this office on August 29, 1980

Edward M. Smith
Signature-Clerk of the Court

License Fee - Resident $ 4.00 + $1.00
Non-Resident $

This copy to be held by the Clerk of the Court, and forwarded to the Division of Vital Records, State Department of Health and Mental Hygiene, 201 W. Preston Street, Baltimore, Md. 21201, upon receipt of page 3, copy of Certificate for Clerk of Court.

2

80-29646

Certificate of Marriage

State of Maryland

LICENSE NO. 59512

Copy for State Department of Health and Mental Hygiene

MONTGOMERY COUNTY (15)

I Hereby Certify that on the 29th day of August 19 80

the following persons were by me united in marriage at Rockville, Maryland

in accordance with the License of the Clerk of the Court in the jurisdiction shown above.

Groom's Name: Thomas Wilbert Coen — Age 40 — Birthplace Virginia (State)

Groom's Residence: Silver Spring, Montg. Co., Md. — Marital Status: Single

Bride's Name: Janita Michelle Chioquelo — Age 30 — Birthplace Washington, D.C. (State)

Bride's Residence: Silver Spring, Montg. Co., Md. — Marital Status: Single

Relationship to groom if any: None

Judith M. Howard
Name of Officiating Clergyman or Authorized Officer

License Date: Aug. 29, 80
291/92

Deputy Clerk of the Circuit Court
Title and Religious Denomination or Office

Rockville, Maryland
Address of Clergyman or Authorized Officer

CERTIFICATION OF CLERK OF THE COURT

I hereby certify that the above is a true copy of a record filed in this office on August 29, 1980

Edward M. Smith
Signature-Clerk of the Court

License Fee - Resident $ 4.00 + $1.00
Non-Resident $

This copy to be held by the Clerk of the Court, and forwarded to the Division of Vital Records, State Department of Health and Mental Hygiene, 201 W. Preston Street, Baltimore, Md. 21201, upon receipt of page 3, copy of Certificate for Clerk of Court.

2

80-29447

Certificate of Marriage

State of Maryland

LICENSE NO. 59802

Copy for State Department of Health and Mental Hygiene

MONTGOMERY COUNTY (15)

I Hereby Certify that on the 29th day of August 19 80

the fcllowing persons were by me united in marriage at Rockville, Maryland

in accordance with the License of the Clerk of the Court in the jurisdiction shown above.

Groom's Name: George Wolfgung Stolte — Age 29 — Birthplace Germany (State)

Groom's Residence: Silver Spring, Montg. Co. Md. — Marital Status: Single

Bride's Name: Joan Carolyn Eckels — Age 25 — Birthplace Germany (State)

Bride's Residence: Silver Spring, Montg. Co. Md. — Marital Status: Single

Relationship to groom if any: None

Judith M. Howard
Name of Officiating Clergyman or Authorized Officer

License Date Aug. 29, 80

Deputy Clerk of the Circuit Court
Title and Religious Denomination or Office

291/84

Rockville, Maryland
Address of Clergyman or Authorized Officer

CERTIFICATION OF CLERK OF THE COURT

I hereby certify that the above is a true copy of a record filed in this office on August 29, 1980

License Fee - Resident $ 4.00 + 1.00
Non-Resident $

Howard M. Smith
Signature-Clerk of the Court

This copy to be held by the Clerk of the Court, and forwarded to the Division of Vital Records, State Department of Health and Mental Hygiene, 201 W. Preston Street, Baltimore, Md. 21201, upon receipt of page 3, copy of Certificate for Clerk of Court.

2

This copy to be held by the Clerk of the Court, and forwarded to the Division of Vital Records, State Department of Health and Mental Hygiene, 201 W. Preston Street, Baltimore, Md. 21201, upon receipt of page 3, copy of Certificate for Clerk of Court.

80-29448

Certificate of Marriage

State of Maryland

LICENSE NO. 60138

Copy for State Department of Health and Mental Hygiene

MONTGOMERY COUNTY (15)

I Hereby Certify that on the 29th day of August 19 80

the following persons were by me united in marriage at Rockville, Maryland

in accordance with the License of the Clerk of the Court in the jurisdiction shown above.

Groom's Name: Larry J. Musher — Age 28 — Birthplace (State) Washington, D.C.

Groom's Residence: Silver Spring, Montg. Co., Md. — Marital Status: Divorced

Bride's Name: Gracie B. Lipscomb — Age 30 — Birthplace (State) Virginia

Bride's Residence: Greenbelt, Pr. George's Co., Md. — Marital Status: Divorced

Relationship to groom if any: None

Bonnie J. Russell
Name of Officiating Clergyman or Authorized Officer

License Date August 29 80

Deputy Clerk of the Circuit Court
Title and Religious Denomination or Office

291/88

Rockville, Maryland
Address of Clergyman or Authorized Officer

CERTIFICATION OF CLERK OF THE COURT

I hereby certify that the above is a true copy of a record filed in this office on August 29, 1980

License Fee - Resident $ 4.00 + $1.00
Non-Resident $

Signature-Clerk of the Court

2

80-29449

Certificate of Marriage

State of Maryland

LICENSE NO. 60188

Copy for State Department of Health and Mental Hygiene

MONTGOMERY COUNTY (15)

I Hereby Certify that on the 29th day of August 19 80

the following persons were by me united in marriage at Rockville, Maryland

in accordance with the License of the Clerk of the Court in the jurisdiction shown above.

Groom's Name	Robert D. Rinaudot	Age	32	Birthplace (State)	Maryland
Groom's Residence	Bethesda, Montg. Co., Maryland	Marital Status			Divorced
Bride's Name	Shelley Dawn Day	Age	28	Birthplace (State)	D. C.
Bride's Residence	Bethesda, Montg. Co., Maryland	Marital Status			Divorced

Relationsh p to groom if any None

Bonnie J. Russell
Name of Officiating Clergyman or Authorized Officer

License Date August 29 80

Deputy Clerk of the Circuit Court
Title and Religious Denomination or Office

291/91

Rockville, Maryland
Address of Clergyman or Authorized Officer

CERTIFICATION OF CLERK OF THE COURT

I hereby certify that the above is a true copy of a record filed in this office on August 29, 1980

Signature-Clerk of the Court

License Fee - Resident $5.00 + 1.00 appl.
Non-Resident $

This copy to be held by the Clerk of the Court, and forwarded to the Division of Vital Records, State Department of Health and Mental Hygiene, 201 W. Preston Street, Baltimore, Md. 21201, upon receipt of page 3, copy of Certificate for Clerk of Court.

2

80-29450

Certificate of Marriage

State of Maryland

LICENSE NO. 59599

Copy for State Department of Health and Mental Hygiene

MONTGOMERY COUNTY (15)

I Hereby Certify that on the 29th day of August 19 80

the following persons were by me united in marriage at Rockville, Md.

in accordance with the License of the Clerk of the Court in the jurisdiction shown above.

Groom's Name **George T. Livingstone** Age **42** Birthplace **Washington, D. C.** (State)

Groom's Residence **Silver Spring, Montg. Co. Md.** Marital Status **Single**

Bride's Name **Linda S. Mayfield** Age **36** Birthplace **Pennsylvania** (State)

Bride's Residence **Silver Spring, Montg. Co. Md.** Marital Status **Divorced**

Relationship to groom if any **None**

Judith M. Howard
Name of Officiating Clergyman or Authorized Officer

License Date **August 12 80**

Deputy Clerk Circuit Court
Title and Religious Denomination or Office

290/117

Rockville,Md.
Address of Clergyman or Authorized Officer

CERTIFICATION OF CLERK OF THE COURT

I hereby certify that the above is a true copy of a record filed in this office on **August 29, 1980**

License Fee - Resident $ 4.00 +1.00
Non-Resident $

Howard

Signature-Clerk of the Court

This copy to be held by the Clerk of the Court, and forwarded to the Division of Vital Records, State Department of Health and Mental Hygiene, 201 W. Preston Street, Baltimore, Md. 21201, upon receipt of page 3, copy of Certificate for Clerk of Court.

2

80-29451

Certificate of Marriage

State of Maryland

LICENSE NO.
60031

Copy for State Department of Health and Mental Hygiene

MONTGOMERY COUNTY (15)

I Hereby Certify that on the 29th day of August 19 80

the following persons were by me united in marriage at Rockville, Md.

in accordance with the License of the Clerk of the Court in the jurisdiction shown above.

Groom's Name **Charles Michael DeWitt** Age **36** Birthplace **Illinois** (State)

Groom's Residence **Gaithersburg, Montg. Co., Md.** Marital Status **Single**

Bride's Name **Patricia Ann Schade** Age **30** Birthplace **Maryland** (State)

Bride's Residence **Greenbelt, Pr. George's Co., Md.** Marital Status **Divorced**

Relationsh p to groom if any **None**

Judith M. Howard

Name of Officiating Clergyman or Authorized Officer

License Date **August 22 80**

Deputy Clerk Circuit Court

Title and Religious Denomination or Office

290/364

Rockville, Md.

Address of Clergyman or Authorized Officer

CERTIFICATION OF CLERK OF THE COURT

I hereby certify that the above is a true copy of a record filed in this office on **August 29, 1980**

License Fee - Resident $ 4.00 + $1.00
Non-Resident $

Signature-Clerk of the Court

This copy to be held by the Clerk of the Court, and forwarded to the Division of Vital Records, State Department of Health and Mental Hygiene, 201 W. Preston Street, Baltimore, Md. 21201, upon receipt of page 3, copy of Certificate for Clerk of Court.

2

This copy to be held by the Clerk of the Court, and forwarded to the Division of Vital Records, State Department of Health and Mental Hygiene, 201 W. Preston Street, Baltimore, Md. 21201, upon receipt of page 3, copy of Certificate for Clerk of Court.

80-29452

Certificate of Marriage

State of Maryland

LICENSE NO. 60108

Copy for State Department of Health and Mental Hygiene

MONTGOMERY COUNTY (15)

I Hereby Certify that on the 22nd day of August 19 80

the following persons were by me united in marriage at Rockville, Maryland

in accordance with the License of the Clerk of the Court in the jurisdiction shown above.

Groom's Name: Willis J. Montgomery — Age 47 — Birthplace South Carolina (State)

Groom's Residence: Cheverly, P. G. Co. Md. — Marital Status: Widower

Bride's Name: Toni M. Young — Age 28 — Birthplace Washington, D. C. (State)

Bride's Residence: Cheverly, P. G. Co. Md. — Marital Status: Single

Relationship to groom if any: None

Bonnie J. Russell
Name of Officiating Clergyman or Authorized Officer

License Date August 22 80

Deputy Clerk Circuit Court
Title and Religious Denomination or Office

290/361

Rockville, Maryland
Address of Clergyman or Authorized Officer

CERTIFICATION OF CLERK OF THE COURT

I hereby certify that the above is a true copy of a record filed in this office on August 22, 1980

Edward M. Smith
Signature-Clerk of the Court

License Fee - Resident $4.00 + 1.00
Non-Resident $

2

80-29453

Certificate of Marriage

State of Maryland

LICENSE NO. 60113

Copy for State Department of Health and Mental Hygiene

MONTGOMERY COUNTY (15)

I Hereby Certify that on the 22nd day of August 19 80

the following persons were by me united in marriage at Rockville, Maryland

in accordance with the License of the Clerk of the Court in the jurisdiction shown above.

Groom's Name: Gordon Hayward Dodson — Age 38 — Birthplace Maryland (State)

Groom's Residence: Mt. Airy, Frederick Co., Md. — Marital Status Divorced

Bride's Name: Carol Jean Viola Walton — Age 29 — Birthplace Maryland (State)

Bride's Residence: Mt. Airy, Frederick Co., Md. — Marital Status Divorced

Relationship to groom if any None

Judith M. Howard

Name of Officiating Clergyman or Authorized Officer

License Date Aug. 22, 80

Deputy Clerk of the Circuit Court

Title and Religious Denomination or Office

290/352

Rockville, Maryland

Address of Clergyman or Authorized Officer

CERTIFICATION OF CLERK OF THE COURT

I hereby certify that the above is a true copy of a record filed in this office on August 22, 1980

License Fee - Resident $4.00 + $1.00

Non-Resident $

Signature-Clerk of the Court

This copy to be held by the Clerk of the Court, and forwarded to the Division of Vital Records, State Department of Health and Mental Hygiene, 201 W. Preston Street, Baltimore, Md. 21201, upon receipt of page 3, copy of Certificate for Clerk of Court.

2

80-29454

Certificate of Marriage

State of Maryland

LICENSE NO.
60130

Copy for State Department of Health and Mental Hygiene

MONTGOMERY COUNTY (15)

I Hereby Certify that on the 22nd day of August 19 80

the following persons were by me united in marriage at Rockville, Maryland

in accordance with the License of the Clerk of the Court in the jurisdiction shown above.

Groom's Name: Gary Robert Pilkerton — Age 24 — Birthplace D.C. (State)

Groom's Residence: Brentwood, P.G. Co., Maryland — Marital Status: Single

Bride's Name: Karen Elizabeth Jecko — Age 30 — Birthplace D.C. (State)

Bride's Residence: Rockville, Montg. Co., Maryland — Marital Status: Widow

Relationship to groom if any: None

Judith M. Howard
Name of Officiating Clergyman or Authorized Officer

License Date: Aug. 22, 80
290/365

Deputy Clerk of the Circuit Court
Title and Religious Denomination or Office

Rockville, Maryland
Address of Clergyman or Authorized Officer

CERTIFICATION OF CLERK OF THE COURT

I hereby certify that the above is a true copy of a record filed in this office on August 22, 1980

License Fee - Resident $ 4.00 + 1.00 appl.
Non-Resident $

Signature-Clerk of the Court

This copy to be held by the Clerk of the Court, and forwarded to the Division of Vital Records, State Department of Health and Mental Hygiene, 201 W. Preston Street, Baltimore, Md. 21201, upon receipt of page 3, copy of Certificate for Clerk of Court.

2

80-29455

Certificate of Marriage

State of Maryland

LICENSE NO.
60169

Copy for State Department of Health and Mental Hygiene

MONTGOMERY COUNTY (15)

I Hereby Certify that on the 22nd day of August 19 80

the following persons were by me united in marriage at Rockville, Maryland

in accordance with the License of the Clerk of the Court in the jurisdiction shown above.

Groom's Name **Muhammad Ibn Al-Qaabil** Age **27** Birthplace **Washington,D.C.** (State)

Groom's Residence **Takoma Park, Montg. Co., Md.** Marital Status **Single**

Bride's Name **Marla M. Frisby** Age **33** Birthplace **Washington,D.C.** (State)

Bride's Residence **Takoma Park, Montg. Co., Md.** Marital Status **Single**

Relationship to groom if any **None**

Bonnie J. Russell
Name of Officiating Clergyman or Authorized Officer

License Date **August 22 80**

Deputy Clerk of the Circuit Court
Title and Religious Denomination or Office

290/346

Rockville, Maryland
Address of Clergyman or Authorized Officer

CERTIFICATION OF CLERK OF THE COURT

I hereby certify that the above is a true copy of a record filed in this office on **August 22, 1980**

Signature-Clerk of the Court

License Fee - Resident $
Non-Resident $

This copy to be held by the Clerk of the Court, and forwarded to the Division of Vital Records, State Department of Health and Mental Hygiene, 201 W. Preston Street, Baltimore, Md. 21201, upon receipt of page 3, copy of Certificate for Clerk of Court.

2

80-29456

Certificate of Marriage

State of Maryland

LICENSE NO. 59848

Copy for State Department of Health and Mental Hygiene

MONTGOMERY COUNTY (15)

I Hereby Certify that on the 22nd day of August 19 80

the following persons were by me united in marriage at Rockville, Maryland

in accordance with the License of the Clerk of the Court in the jurisdiction shown above.

Groom's Name: Harold K. Greiff ✓ Age 64 Birthplace Pennsylvania (State)

Groom's Residence: Silver Spring, Montg. Co., Md. Marital Status Widowed

Bride's Name: Disne Beatrice Anschutz ✓ Age 38 Birthplace Maryland (State)

Bride's Residence: Silver Spring, Montg. Co., Md. Marital Status Divorced

Relationship to groom if any None

Bonnie J. Russell
Name of Officiating Clergyman or Authorized Officer

License Date August 22 80

Deputy Clerk of the Circuit Court
Title and Religious Denomination or Office

290/371

Rockville, Maryland
Address of Clergyman or Authorized Officer

CERTIFICATION OF CLERK OF THE COURT

I hereby certify that the above is a true copy of a record filed in this office on August 22, 1980

License Fee - Resident $ 4.00 + $1.00
Non-Resident $

Signature-Clerk of the Court

This copy to be held by the Clerk of the Court, and forwarded to the Division of Vital Records, State Department of Health and Mental Hygiene, 201 W. Preston Street, Baltimore, Md. 21201, upon receipt of page 3, copy of Certificate for Clerk of Court.

2

80-29457

Certificate of Marriage

State of Maryland

LICENSE NO. 60080

Copy for State Department of Health and Mental Hygiene

MONTGOMERY COUNTY (15) 9

I Hereby Certify that on the 21st day of August 19 80

the following persons were by me united in marriage at Rockville, Maryland

in accordance with the License of the Clerk of the Court in the jurisdiction shown above.

Groom's Name: Michael G. Tilstra — Age 23 — Birthplace Netherlands (State)

Groom's Residence: Hyattsville, P/ G/ Md. — Marital Status: Single

Bride's Name: Gail N. Rauch — Age 24 — Birthplace Pennsylvania (State)

Bride's Residence: Hyattsville, P. G. Co. Md. — Marital Status: Divorced

Relationship to groom if any: None

Judith M. Howard
Name of Officiating Clergyman or Authorized Officer

License Date August 21 80

Deputy Clerk Circuit Court
Title and Religious Denomination or Office

290/322

Rockville, Md.
Address of Clergyman or Authorized Officer

CERTIFICATION OF CLERK OF THE COURT

I hereby certify that the above is a true copy of a record filed in this office on August 21, 1980

Edward M. Smith
Signature-Clerk of the Court

License Fee - Resident $ 4.00+1.00
Non-Resident $

This copy to be held by the Clerk of the Court, and forwarded to the Division of Vital Records, State Department of Health and Mental Hygiene, 201 W. Preston Street, Baltimore, Md. 21201, upon receipt of page 3, copy of Certificate for Clerk of Court.

2

80-29458

Certificate of Marriage

State of Maryland

LICENSE NO. 60038

Copy for State Department of Health and Mental Hygiene

MONTGOMERY COUNTY (15)

I Hereby Certify that on the 21st day of August 19 80

the following persons were by me united in marriage at Rockville, Maryland

in accordance with the License of the Clerk of the Court in the jurisdiction shown above.

Groom's Name: Ali Asghar Azadi — Age 26 — Birthplace Iran (State)

Groom's Residence: Silver Spring, Montg. Co., Md. — Marital Status: Single

Bride's Name: Mary Malinda Dennis — Age 37 — Birthplace Virginia (State)

Bride's Residence: Silver Spring, Montg. Co., Md. — Marital Status: Single

Relationship to groom if any: None

Bonnie J. Russell
Name of Officiating Clergyman or Authorized Officer

License Date August 21 80

Deputy Clerk Circuit Court
Title and Religious Denomination or Office

290/302

Rockville, Maryland
Address of Clergyman or Authorized Officer

CERTIFICATION OF CLERK OF THE COURT

I hereby certify that the above is a true copy of a record filed in this office on August 21, 1980

Howard M. Smith
Signature-Clerk of the Court

License Fee - Resident $ 4.00 + $1.00
Non-Resident $

This copy to be held by the Clerk of the Court, and forwarded to the Division of Vital Records, State Department of Health and Mental Hygiene, 201 W. Preston Street, Baltimore, Md. 21201, upon receipt of page 3, copy of Certificate for Clerk of Court.

2

30-29459

Certificate of Marriage

State of Maryland

LICENSE NO.
59989

Copy for State Department of Health and Mental Hygiene

MONTGOMERY COUNTY (15)

I Hereby Certify that on the 21st day of August 19 80

the following persons were by me united in marriage at Rockville, Maryland

in accordance with the License of the Clerk of the Court in the jurisdiction shown above.

Groom's Name **Franz-Josef Wilmes** ✓ Age **28** Birthplace **West Germany** (State)

Groom's Residence **Rockville, Montg. Co., Maryland** Marital Status **Single**

Bride's Name **Esther Lai Shim Chui** ✓ Age **33** Birthplace **Hong Kong** (State)

Bride's Residence **Rockville, Montg. Co., Maryland** Marital Status **Single**

Relationship to groom if any **None**

Judith M. Howard
Name of Officiating Clergyman or Authorized Officer

License Date **August 21 80**

Deputy Clerk Circuit Court
Title and Religious Denomination or Office

290/303

Rockville, Maryland
Address of Clergyman or Authorized Officer

CERTIFICATION OF CLERK OF THE COURT

I hereby certify that the above is a true copy of a record filed in this office on **August 21, 1980**

License Fee - Resident $4.00 + 1.00 appl.
Non-Resident $

Signature-Clerk of the Court

This copy to be held by the Clerk of the Court, and forwarded to the Division of Vital Records, State Department of Health and Mental Hygiene, 201 W. Preston Street, Baltimore, Md. 21201, upon receipt of page 3, copy of Certificate for Clerk of Court.

2

80-29460

Certificate of Marriage

State of Maryland

LICENSE NO. 60071

Copy for State Department of Health and Mental Hygiene

MONTGOMERY COUNTY (15)

I Hereby Certify that on the 21st day of August 19 80

the following persons were by me united in marriage at Rockville, Maryland

in accordance with the License of the Clerk of the Court in the jurisdiction shown above.

Groom's Name: Michael Martin Lee — Age 37 — Birthplace New York (State)

Groom's Residence: Silver Spring, Montg. Co., Md. — Marital Status: Single

Bride's Name: Colleen McAllister Payne — Age 28 — Birthplace South Korea (State)

Bride's Residence: Silver Spring, Montg. Co., Md. — Marital Status: Divorced

Relationship to groom if any None

Bonnie J. Russell
Name of Officiating Clergyman or Authorized Officer

License Date August 21 80

Deputy Clerk of the Circuit Court
Title and Religious Denomination or Office

290/304

Rockville, Maryland
Address of Clergyman or Authorized Officer

CERTIFICATION OF CLERK OF THE COURT

I hereby certify that the above is a true copy of a record filed in this office on August 21, 1980

Signature-Clerk of the Court

License Fee - Resident $ 4.00 + $1.00
Non-Resident $

This copy to be held by the Clerk of the Court, and forwarded to the Division of Vital Records, State Department of Health and Mental Hygiene, 201 W. Preston Street, Baltimore, Md. 21201, upon receipt of page 3, copy of Certificate for Clerk of Court.

2

80-29461

Certificate of Marriage

State of Maryland

LICENSE NO.
60045

Copy for State Department of Health and Mental Hygiene

MONTGOMERY COUNTY (15)

I Hereby Certify that on the 21st day of August 19 80

the following persons were by me united in marriage at Rockville, Maryland

in accordance with the License of the Clerk of the Court in the jurisdiction shown above.

Groom's Name: Richard Rene Trabue — Age 23 — Birthplace Ohio (State)

Groom's Residence: Gaithersburg, Montg. Co., Md. — Marital Status: Single

Bride's Name: Anita Lee Pasten — Age 20 — Birthplace Colorado (State)

Bride's Residence: Gaithersburg, Montg. Co., Md. — Marital Status: Single

Relationship to groom if any: None

Bonnie J. Russell
Name of Officiating Clergyman or Authorized Officer

License Date August 21 80

Deputy Clerk of the Circuit Court
Title and Religious Denomination or Office

290/310

Rockville, Maryland
Address of Clergyman or Authorized Officer

CERTIFICATION OF CLERK OF THE COURT

I hereby certify that the above is a true copy of a record filed in this office on August 21, 1980

Edward M. Smith
Signature-Clerk of the Court

License Fee - Resident $4.00 + $1.00
Non-Resident $

This copy to be held by the Clerk of the Court, and forwarded to the Division of Vital Records, State Department of Health and Mental Hygiene, 201 W. Preston Street, Baltimore, Md. 21201, upon receipt of page 3, copy of Certificate for Clerk of Court.

2

80-29462

Certificate of Marriage

State of Maryland

LICENSE NO. 60075

Copy for State Department of Health and Mental Hygiene

MONTGOMERY COUNTY (15)

I Hereby Certify that on the 21st day of August 19 80

the following persons were by me united in marriage at Rockville, Maryland

in accordance with the License of the Clerk of the Court in the jurisdiction shown above.

Groom's Name **Samuel O. T. Charles** Age **27** Birthplace **Sierra Leone** (State)

Groom's Residence **Adelphi. P. G. Co. Md.** Marital Status **Single**

Bride's Name **Danette Maryo Crockett** Age **21** Birthplace **Wash. D. C.** (State)

Bride's Residence **Adelphi. P. G. Co. Md.** Marital Status **Single**

Relationship to groom if any **None**

Judith M. Howard

Name of Officiating Clergyman or Authorized Officer

License Date **August 21 80**

Deputy Clerk of the Circuit Court

Title and Religious Denomination or Office

290/312

Rockville, Maryland

Address of Clergyman or Authorized Officer

CERTIFICATION OF CLERK OF THE COURT

I hereby certify that the above is a true copy of a record filed in this office on **August 21, 1980**

Howard M. Smith

Signature-Clerk of the Court

License Fee - Resident $ 4.00 + 1.00

Non-Resident $

This copy to be held by the Clerk of the Court, and forwarded to the Division of Vital Records, State Department of Health and Mental Hygiene, 201 W. Preston Street, Baltimore, Md. 21201, upon receipt of page 3, copy of Certificate for Clerk of Court.

2

80-29463

Certificate of Marriage

State of Maryland

LICENSE NO. 60083

Copy for State Department of Health and Mental Hygiene

MONTGOMERY COUNTY (15)

I Hereby Certify that on the 21st day of August 19 80

the following persons were by me united in marriage at Rockville, Maryland

in accordance with the License of the Clerk of the Court in the jurisdiction shown above.

Groom's Name: Javad Banan — Age 31 Birthplace Iran (State)

Groom's Residence: Rockville, Montg. Co., Md. — Marital Status Single

Bride's Name: Deborah Ann Steingold — Age 20 Birthplace Maryland (State)

Bride's Residence: Wheaton, Montg. Co., Md. — Marital Status Single

Relationship to groom if any None

Judith M. Howard
Name of Officiating Clergyman or Authorized Officer

License Date August 21 80

Deputy Clerk Circuit Court
Title and Religious Denomination or Office

290/311

Rockville, Maryland
Address of Clergyman or Authorized Officer

CERTIFICATION OF CLERK OF THE COURT

I hereby certify that the above is a true copy of a record filed in this office on August 21, 1980

License Fee - Resident $4.00 + $1.00
Non-Resident $

Signature-Clerk of the Court

This copy to be held by the Clerk of the Court, and forwarded to the Division of Vital Records, State Department of Health and Mental Hygiene, 201 W. Preston Street, Baltimore, Md. 21201, upon receipt of page 3, copy of Certificate for Clerk of Court.

2

80-29464

Certificate of Marriage

State of Maryland

LICENSE NO. 59999

Copy for State Department of Health and Mental Hygiene

MONTGOMERY COUNTY (15)

I Hereby Certify that on the 21st day of August, 19 80

the following persons were by me united in marriage at Rockville, Maryland

in accordance with the License of the Clerk of the Court in the jurisdiction shown above.

Groom's Name: Peter David Pritchard — Age 24 — Birthplace England (State)

Groom's Residence: Chevy Chase, Montg. Co., Md. — Marital Status: Single

Bride's Name: Zohreh Malekzadeh — Age 22 — Birthplace Iran (State)

Bride's Residence: Chevy Chase, Montg. Co., Md. — Marital Status: Single

Relationship to groom if any: None

Judith M. Howard
Name of Officiating Clergyman or Authorized Officer

Deputy Clerk Circuit Court
Title and Religious Denomination or Office

Rockville, Maryland
Address of Clergyman or Authorized Officer

License Date: August 21 80

290/318

CERTIFICATION OF CLERK OF THE COURT

I hereby certify that the above is a true copy of a record filed in this office on August 21, 1980

Howard M. Smith
Signature-Clerk of the Court

License Fee - Resident $4.00 + $1.00
Non-Resident $

This copy to be held by the Clerk of the Court, and forwarded to the Division of Vital Records, State Department of Health and Mental Hygiene, 201 W. Preston Street, Baltimore, Md. 21201, upon receipt of page 3, copy of Certificate for Clerk of Court.

2

80-29465

Certificate of Marriage

State of Maryland

LICENSE NO.
901750

Copy for State Department of Health and Mental Hygiene

MONTGOMERY COUNTY (15)

I Hereby Certify that on the 21st day of August 19 80

the following persons were by me united in marriage at Rockville, Md.

in accordance with the License of the Clerk of the Court in the jurisdiction shown above.

Groom's Name Thomas Leo DeWitt 733 ✓ Age 35 Birthplace Washington, D.C. (State)

Groom's Residence Wheaton, Montg. Co., Md. Marital Status Divorced

Bride's Name Phyllis Jean Settle 837 ✓ Age 25 Birthplace Washington, D.C. (State)

Bride's Residence Wheaton, Montg. Co., Md. Marital Status Single

Relationship to groom if any None

Bonnie J. Russell
Name of Officiating Clergyman or Authorized Officer

Deputy Clerk Circuit Court
Title and Religious Denomination or Office

License Date Feb. 29th 80

283/516

Rockville, Md.
Address of Clergyman or Authorized Officer

CERTIFICATION OF CLERK OF THE COURT

I hereby certify that the above is a true copy of a record filed in this office on August 21 1980

License Fee - Resident $ 4.00 + $1.00
Non-Resident $

Signature-Clerk of the Court

This copy to be held by the Clerk of the Court, and forwarded to the Division of Vital Records, State Department of Health and Mental Hygiene, 301 W. Preston Street, Baltimore, Md. 21201, upon receipt of page 3, copy of Certificate for Clerk of Court.

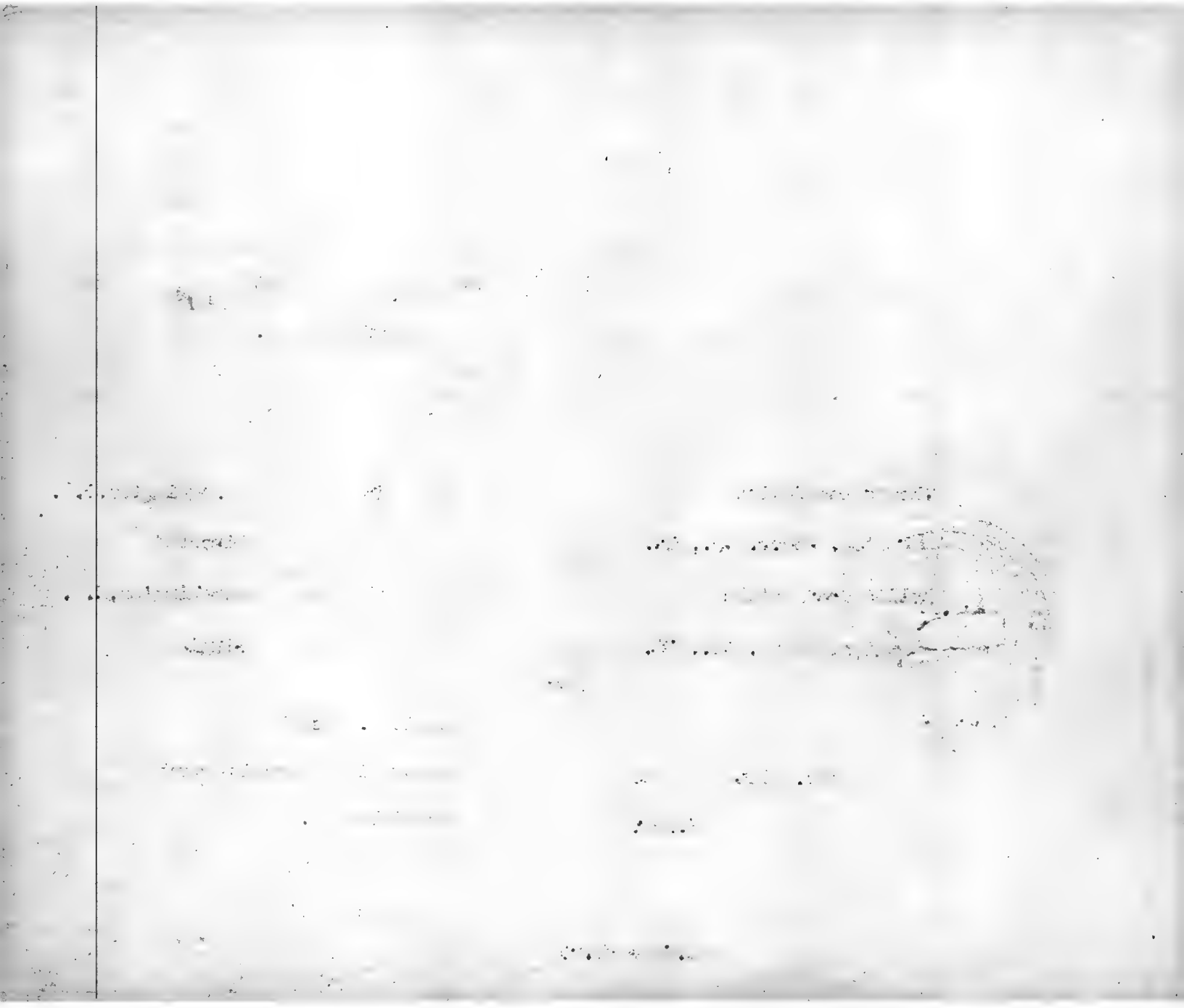

2

80-29466

Certificate of Marriage

State of Maryland

LICENSE NO.
55550

Copy for State Department of Health and Mental Hygiene

MONTGOMERY COUNTY (15)

I Hereby Certify that on the 20th day of August 19 80

the following persons were by me united in marriage at Rockville, Md.

in accordance with the License of the Clerk of the Court in the jurisdiction shown above.

Groom's Name	Michael Steven Parks	Age 18	Birthplace	Maryland (State)
Groom's Residence	Silver Spring, Montg. Co., Maryland	Marital Status		Single
Bride's Name	Cynthia Lee Diffendal	Age 20	Birthplace	Pa. (State)
Bride's Residence	Silver Spring, Montg. Co., Maryland	Marital Status		Single

Relationship to groom if any None

Ruby M. Howell
Name of Officiating Clergyman or Authorized Officer

Deputy Clerk Circuit Court
Title and Religious Denomination or Office

Rockville, Md.
Address of Clergyman or Authorized Officer

License Date Nov. 5, 79

281/131

CERTIFICATION OF CLERK OF THE COURT

I hereby certify that the above is a true copy of a record filed in this office on August 20, 1980

Howard On Smith
Signature-Clerk of the Court

License Fee - Resident $ 4.00 + 1.00 appl.
Non-Resident $

This copy to be held by the Clerk of the Court, and forwarded to the Division of Vital Records, State Department of Health and Mental Hygiene, 201 W. Preston Street, Baltimore, Md. 21201, upon receipt of page 3, copy of Certificate for Clerk of Court.

2

80-29467

Certificate of Marriage

State of Maryland

LICENSE NO. 59917

Copy for State Department of Health and Mental Hygiene

MONTGOMERY COUNTY (15)

I Hereby Certify that on the 19th day of August 19 80

the following persons were by me united in marriage at Rockville, Maryland

in accordance with the License of the Clerk of the Court in the jurisdiction shown above.

Groom's Name: Jaroslaw Bodnaruk — Age 56 — Birthplace Ukraine (State)

Groom's Residence: Beltsville, Pr. George's Co., Md. — Marital Status Divorced

Bride's Name: Maria Fridman — Age 50 — Birthplace Ukraine (State)

Bride's Residence: Beltsville, Pr. George's Co., Md. — Marital Status Divorced

Relationship to groom if any None

Bonnie J. Russell
Name of Officiating Clergyman or Authorized Officer

License Date August 19 80

Deputy Clerk of the Circuit Court
Title and Religious Denomination or Office

290/259

Rockville, Maryland
Address of Clergyman or Authorized Officer

CERTIFICATION OF CLERK OF THE COURT

I hereby certify that the above is a true copy of a record filed in this office on August 19, 1980

Howard M. [illegible]
Signature-Clerk of the Court

License Fee - Resident $ 4.00 + $1.00
Non-Resident $

This copy to be held by the Clerk of the Court, and forwarded to the Division of Vital Records, State Department of Health and Mental Hygiene, 201 W. Preston Street, Baltimore, Md. 21201, upon receipt of page 3, copy of Certificate for Clerk of Court.

2

80-29468

Certificate of Marriage

State of Maryland

LICENSE NO. 59978

Copy for State Department of Health and Mental Hygiene

MONTGOMERY COUNTY (15)

I Hereby Certify that on the 18th day of August 19 80

the following persons were by me united in marriage at Rockville, Maryland

in accordance with the License of the Clerk of the Court in the jurisdiction shown above.

Groom's Name **Mark Lewis Singer** Age **28** Birthplace **N. Y.** (State)

Groom's Residence **Potomac, Montg. Co. Md.** Marital Status **Single**

Bride's Name **Leah Gonzalez Levine** Age **25** Birthplace **Puerto Rico** (State)

Bride's Residence **Potomac, Montg. Co. Md.** Marital Status **Divorced**

Relationship to groom if any **None**

Bonnie J. Russell
Name of Officiating Clergyman or Authorized Officer

License Date **August 18 80**

Deputy Clerk Circuit Court
Title and Religious Denomination or Office

290/246

Rockville, Md.
Address of Clergyman or Authorized Officer

CERTIFICATION OF CLERK OF THE COURT

I hereby certify that the above is a true copy of a record filed in this office on August 18, 1980

Howard M. Smith
Signature-Clerk of the Court

License Fee - Resident $ 4.00 + 1.00
Non-Resident $

This copy to be held by the Clerk of the Court, and forwarded to the Division of Vital Records, State Department of Health and Mental Hygiene, 201 W. Preston Street, Baltimore, Md. 21201, upon receipt of page 3, copy of Certificate for Clerk of Court.

2

This copy to be held by the Clerk of the Court, and forwarded to the Division of Vital Records, State Department of Health and Mental Hygiene, 201 W. Preston Street, Baltimore, Md. 21201, upon receipt of page 3, copy of Certificate for Clerk of Court.

80-29469

Certificate of Marriage

State of Maryland

LICENSE NO. 60051

Copy for State Department of Health and Mental Hygiene

MONTGOMERY COUNTY (15)

I Hereby Certify that on the 20th day of August 19 80

the following persons were by me united in marriage at Rockville, Maryland

in accordance with the License of the Clerk of the Court in the jurisdiction shown above.

Groom's Name **Steve Ballash** Age **24** Birthplace **Trinidad** (State)

Groom's Residence **Landover, Pr. George's Co., Md.** Marital Status **Single**

Bride's Name **Gerri Christine Cooley** Age **31** Birthplace **North Carolina** (State)

Bride's Residence **Landover, Pr. George's Co., Md.** Marital Status **Single**

Relationship to groom if any **None**

Bonnie J. Russell
Name of Officiating Clergyman or Authorized Officer

License Date **August 20 80**

Deputy Clerk of the Circuit Court
Title and Religious Denomination or Office

290/291

Rockville, Maryland
Address of Clergyman or Authorized Officer

CERTIFICATION OF CLERK OF THE COURT

I hereby certify that the above is a true copy of a record filed in this office on **August 20, 1980**

License Fee - Resident $4.00 + $1.00
Non-Resident $

Edward M. Smith
Signature-Clerk of the Court

2

This copy to be held by the Clerk of the Court, and forwarded to the Division of Vital Records, State Department of Health and Mental Hygiene, 201 W. Preston Street, Baltimore, Md. 21201, upon receipt of page 3, copy of Certificate for Clerk of Court.

80-29470

Certificate of Marriage

State of Maryland

LICENSE NO. 60030

Copy for State Department of Health and Mental Hygiene

MONTGOMERY COUNTY (15)

I Hereby Certify that on the 18th day of August 1980

the following persons were by me united in marriage Rockville, Maryland

in accordance with the License of the Clerk of the Court in the jurisdiction shown above.

Groom's Name: Raymond Edwin Hollis

Age: 40 Birthplace: New York (State)

Groom's Residence: Laurel, Howard Co., Maryland

Marital Status: Divorced

Bride's Name: Joyce Christina Pavlicek

Age: 29 Birthplace: New Jersey

Bride's Residence: Laurel, Howard Co., Maryland

Marital Status: Divorced

Relationsh p to groom if any: None

Bonnie J. Russell
Name of Officiating Clergyman or Authorized Officer

License Date: August 18 80

Deputy Clerk of the Circuit Court
Title and Religious Denomination or Office

290/228

Rockville, Maryland
Address of Clergyman or Authorized Officer

CERTIFICATION OF CLERK OF THE COURT

I hereby certify that the above is a true copy of a record filed in this office on August 18, 1980

License Fee - Resident $ 4.00 + 1.00 APP
Non-Resident $

Signature-Clerk of the Court

2

This copy to be held by the Clerk of the Court, and forwarded to the Division of Vital Records, State Department of Health and Mental Hygiene, 201 W. Preston Street, Baltimore, Md. 21201, upon receipt of page 3, copy of Certificate for Clerk of Court.

80-29471

Certificate of Marriage

State of Maryland

LICENSE NO. 59954

Copy for State Department of Health and Mental Hygiene

MONTGOMERY COUNTY (15)

I Hereby Certify that on the 15th day of August 1980

the following persons were by me united in marriage at Rockville, Maryland

in accordance with the License of the Clerk of the Court in the jurisdiction shown above.

Groom's Name: Abdool Zaheed Gafar — Age 29 — Birthplace Guyana (State)

Groom's Residence: Silver Spring, Montg. Co., Md. — Marital Status Single

Bride's Name: Diane Moses — Age 24 — Birthplace North Carolina (State)

Bride's Residence: Silver Spring, Montg. Co., Md. — Marital Status Single

Relationship to groom if any None

Bonnie J. Russell
Name of Officiating Clergyman or Authorized Officer

License Date August 15 80

Deputy Clerk of the Circuit Court
Title and Religious Denomination or Office

290/218

Rockville, Maryland
Address of Clergyman or Authorized Officer

CERTIFICATION OF CLERK OF THE COURT

I hereby certify that the above is a true copy of a record filed in this office on Aug. 15, 1980

Edward M. Smith
Signature-Clerk of the Court

License Fee - Resident $4.00 + $1.00
Non-Resident $

2

80-29472

Certificate of Marriage

State of Maryland

LICENSE NO. 59845

Copy for State Department of Health and Mental Hygiene

MONTGOMERY COUNTY (15)

I Hereby Certify that on the 15th day of August 19 80

the following persons were by me united in marriage at Rockville, Maryland

in accordance with the License of the Clerk of the Court in the jurisdiction shown above.

Groom's Name: Hugh Franklin Thompson, Jr. Age 37 Birthplace Washington, D.C. (State)

Groom's Residence: Kensington, Montg. Co., Md. Marital Status Divorced

Bride's Name: Alison Joan Lovenstein Age 29 Birthplace Maryland (State)

Bride's Residence: Kensington, Montg. Co., Md. Marital Status Divorced

Relationship to groom if any None

Mabel M. VanSant
Name of Officiating Clergyman or Authorized Officer

License Date August 15 80

Deputy Clerk Circuit Court
Title and Religious Denomination or Office

290/210

Rockville, Maryland
Address of Clergyman or Authorized Officer

CERTIFICATION OF CLERK OF THE COURT

I hereby certify that the above is a true copy of a record filed in this office on Aug. 15, 1980

License Fee - Resident $4.00 + $1.00
Non-Resident $

Signature-Clerk of the Court

This copy to be held by the Clerk of the Court, and forwarded to the Division of Vital Records, State Department of Health and Mental Hygiene, 201 W. Preston Street, Baltimore, Md. 21201, upon receipt of page 3, copy of Certificate for Clerk of Court.

2

80-29473

Certificate of Marriage

State of Maryland

LICENSE NO. 59003

Copy for State Department of Health and Mental Hygiene

MONTGOMERY COUNTY (15)

I Hereby Certify that on the 15th day of August, 19 80

the following persons were by me united in marriage at Rockville, Maryland

in accordance with the License of the Clerk of the Court in the jurisdiction shown above.

Groom's Name: Owen O'Hare, Jr. ✓ Age 28 Birthplace Wash. D. C. (State)

Groom's Residence: Bethesda, Montg. Co., Md. Marital Status Divorced

Bride's Name: Elizabeth Walter Mullican ✓ Age 28 Birthplace Florida (State)

Bride's Residence: Bethesda, Montg. Co., Md. Marital Status Divorced

Relationship to groom if any None

Bonnie J. Russell
Name of Officiating Clergyman or Authorized Officer

License Date August 15 80

Deputy Clerk Circuit Court
Title and Religious Denomination or Office

290/181

Rockville, Maryland
Address of Clergyman or Authorized Officer

CERTIFICATION OF CLERK OF THE COURT

I hereby certify that the above is a true copy of a record filed in this office on August 15, 1980

License Fee - Resident $ 4.00 + $1.00
Non-Resident $

Howard M. Smith
Signature-Clerk of the Court

This copy to be held by the Clerk of the Court, and forwarded to the Division of Vital Records, State Department of Health and Mental Hygiene, 201 W. Preston Street, Baltimore, Md. 21201, upon receipt of page 3, copy of Certificate for Clerk of Court.

2

80-29474

Certificate of Marriage

State of Maryland

LICENSE NO. 59818

Copy for State Department of Health and Mental Hygiene

MONTGOMERY COUNTY (15)

I Hereby Certify that on the 15th day of August 19 80

the following persons were by me united in marriage at Rockville, Maryland

in accordance with the License of the Clerk of the Court in the jurisdiction shown above.

Groom's Name James Louis Littleton, Jr. Age 28 Birthplace Maryland (State)

Groom's Residence Gaithersburg, Montg. Co., Md. Marital Status Divorced

Bride's Name Nancy Lee Flook Age 33 Birthplace Maryland (State)

Bride's Residence Gaithersburg, Montg. Co., Md. Marital Status Divorced

Relationship to groom if any None

Mabel M. VanSant
Name of Officiating Clergyman or Authorized Officer

License Date August 12 80

Deputy Clerk of the Circuit Court
Title and Religious Denomination or Office

290/112

Rockville, Maryland
Address of Clergyman or Authorized Officer

CERTIFICATION OF CLERK OF THE COURT

I hereby certify that the above is a true copy of a record filed in this office on August 15, 1980

Howard M. Smith
Signature-Clerk of the Court

License Fee - Resident $4.00 + $1.00
Non-Resident $

This copy to be held by the Clerk of the Court, and forwarded to the Division of Vital Records, State Department of Health and Mental Hygiene, 201 W. Preston Street, Baltimore, Md. 21201, upon receipt of page 3, copy of Certificate for Clerk of Court.

2

80-29475

Certificate of Marriage

State of Maryland

LICENSE NO.
59946

Copy for State Department of Health and Mental Hygiene

MONTGOMERY COUNTY (15)

I Hereby Certify that on the 15th day of August 19 80

the following persons were by me united in marriage at Rockville, Maryland

in accordance with the License of the Clerk of the Court in the jurisdiction shown above.

Groom's Name: Klaus Helmut Jann Plenter ✓ Age 25 Birthplace Germany (State)

Groom's Residence: Chevy CHase, Montg. Co. Md. Marital Status Single

Bride's Name: Lise Johanna Scheuermann ✓ Age 38 Birthplace Germany (State)

Bride's Residence: Chevy Chase, Montg. Co. Md. Marital Status Single

Relationship to groom if any None

Bonnie J. Russell
Name of Officiating Clergyman or Authorized Officer

License Date August 15 80
290/193

Deputy Clerk of the Circuit Court
Title and Religious Denomination or Office

Rockville, Maryland
Address of Clergyman or Authorized Officer

CERTIFICATION OF CLERK OF THE COURT

I hereby certify that the above is a true copy of a record filed in this office on August 15, 1980

Howard M. Lamb
Signature-Clerk of the Court

License Fee - Resident $ 4.00 + 1.00
Non-Resident $

This copy to be held by the Clerk of the Court, and forwarded to the Division of Vital Records, State Department of Health and Mental Hygiene, 201 W. Preston Street, Baltimore, Md. 21201, upon receipt of page 3, copy of Certificate for Clerk of Court.

2

80-29476

Certificate of Marriage

State of Maryland

LICENSE NO. 59949

Copy for State Department of Health and Mental Hygiene

MONTGOMERY COUNTY (15)

I Hereby Certify that on the 15th day of August 19 80

the following persons were by me united in marriage at Rockville, Maryland

in accordance with the License of the Clerk of the Court in the jurisdiction shown above.

Groom's Name: Lionel Zepeda — Age 36 — Birthplace Guatamala (State)

Groom's Residence: Silver Spring,Montg.Co.,Md. — Marital Status: Divorced

Bride's Name: Judith Colleen Mangels — Age 33 — Birthplace Wash.,D.C. (State)

Bride's Residence: Wheaton,Montg.Co.,Md. — Marital Status: Divorced

Relationsh p to groom if any none

Bonnie J. Russell
Name of Officiating Clergyman or Authorized Officer

License Date August 15 80

Deputy Clerk of the Circuit Court
Title and Religious Denomination or Office

290/194

Rockville, Maryland
Address of Clergyman or Authorized Officer

CERTIFICATION OF CLERK OF THE COURT

I hereby certify that the above is a true copy of a record filed in this office on August 15, 1980

Signature-Clerk of the Court

License Fee - Resident $
Non-Resident $

This copy to be held by the Clerk of the Court, and forwarded to the Division of Vital Records, State Department of Health and Mental Hygiene, 201 W. Preston Street, Baltimore, Md. 21201, upon receipt of page 3, copy of Certificate for Clerk of Court.

2

This copy to be held by the Clerk of the Court, and forwarded to the Division of Vital Records, State Department of Health and Mental Hygiene, 201 W. Preston Street, Baltimore, Md. 21201, upon receipt of page 3, copy of Certificate for Clerk of Court.

80-29477

Certificate of Marriage

State of Maryland

LICENSE NO. 59866

Copy for State Department of Health and Mental Hygiene

MONTGOMERY COUNTY (15)

I Hereby Certify that on the 15th day of August 19 80

the following persons were by me united in marriage at Rockville, Maryland

in accordance with the License of the Clerk of the Court in the jurisdiction shown above.

Groom's Name **Auvrel Campbell Barnes** Age **47** Birthplace **Cuba** (State)

Groom's Residence **Rockville, Montg. Co., Md.** Marital Status **Divorced**

Bride's Name **Eleanor Theresa Malcolm** Age **35** Birthplace **Jamaica** (State)

Bride's Residence **Rockville, Montg. Co., Md.** Marital Status **Divorced**

Relationship to groom if any **None**

Mabel M. VanSant
Name of Officiating Clergyman or Authorized Officer

License Date **August 15 80**

Deputy Clerk of the Circuit Court
Title and Religious Denomination or Office

290/201

Rockville, Maryland
Address of Clergyman or Authorized Officer

CERTIFICATION OF CLERK OF THE COURT

I hereby certify that the above is a true copy of a record filed in this office on August 15, 1980

License Fee - Resident $ 4.00 + $1.00
Non-Resident $

Howard M. Smith
Signature Clerk of the Court

2

80-29478

Certificate of Marriage

State of Maryland

LICENSE NO.
57366

Copy for State Department of Health and Mental Hygiene

MONTGOMERY COUNTY (15)

I Hereby Certify that on the 15th day of August 19 80

the following persons were by me united in marriage at Rockville, Maryland

in accordance with the License of the Clerk of the Court in the jurisdiction shown above.

Groom's Name: Clifton Clinton Dyson, Jr. Age 24 Birthplace Maryland (State)

Groom's Residence: Gaithersburg, Maryland Marital Status Single

Bride's Name: Mary Cathy Anderson Age 23 Birthplace Maryland (State)

Bride's Residence: Gaithersburg, Maryland Marital Status Single

Relationship to groom if any None

Mabel VanSant
Name of Officiating Clergyman or Authorized Officer

License Date August 15 80

Deputy Clerk Circuit Court
Title and Religious Denomination or Office

290/185

Rockville, Maryland
Address of Clergyman or Authorized Officer

CERTIFICATION OF CLERK OF THE COURT

I hereby certify that the above is a true copy of a record filed in this office on Aug. 15, 1980

Howard M. Smith
Signature-Clerk of the Court

License Fee - Resident $ 5.00+1.00
Non-Resident $

This copy to be held by the Clerk of the Court, and forwarded to the Division of Vital Records, State Department of Health and Mental Hygiene, 201 W. Preston Street, Baltimore, Md. 21201, upon receipt of page 3, copy of Certificate for Clerk of Court.

2

This copy to be held by the Clerk of the Court, and forwarded to the Division of Vital Records, State Department of Health and Mental Hygiene, 201 W. Preston Street, Baltimore, Md. 21201, upon receipt of page 3, copy of Certificate for Clerk of Court.

80-29479

Certificate of Marriage

State of Maryland

LICENSE NO. 59933

Copy for State Department of Health and Mental Hygiene

MONTGOMERY COUNTY (15)

I Hereby Certify that on the 14th day of August 19 80

the following persons were by me united in marriage at Rockville, Maryland

in accordance with the License of the Clerk of the Court in the jurisdiction shown above.

Groom's Name: Eric Olivier Long — Age 31 Birthplace Switzerland (State)

Groom's Residence: Bethesda, Montg. Co., Maryland — Marital Status Single

Bride's Name: Nancy Eng — Age 36 Birthplace D.C. (State)

Bride's Residence: Bethesda, Montg. Co., Maryland — Marital Status Single

Relationship to groom if any: None

Mabel M. VanSant
Name of Officiating Clergyman or Authorized Officer

License Date August 14 80

Deputy Clerk Circuit Court
Title and Religious Denomination or Office

290/178

Rockville, Maryland
Address of Clergyman or Authorized Officer

CERTIFICATION OF CLERK OF THE COURT

I hereby certify that the above is a true copy of a record filed in this office on Aug. 14, 1980

Edward M. Smith
Signature-Clerk of the Court

License Fee - Resident $ 4.00 + 1.00 appl.
Non-Resident $

2

80-[illegible]180

Certificate of Marriage

State of Maryland

LICENSE NO. 60234

Copy for State Department of Health and Mental Hygiene

MONTGOMERY COUNTY (15)

I Hereby Certify that on the 29th day of August 19 80

the following persons were by me united in marriage at Rockville, Maryland

in accordance with the License of the Clerk of the Court in the jurisdiction shown above.

Groom's Name	Suthep Khamsakul	Age	30	Birthplace (State)	Thailand
Groom's Residence	Silver Spring, P. G. Co., Maryland	Marital Status			Single
Bride's Name	Promchit Grasair	Age	33	Birthplace (State)	Thailand
Bride's Residence	Arlington, Virginia	Marital Status			Single

Relationship to groom if any None

Bonnie J. Russell
Name of Officiating Clergyman or Authorized Officer

License Date August 29 80

Deputy Clerk of the Circuit Court
Title and Religious Denomination or Office

291/86

Rockville, Maryland
Address of Clergyman or Authorized Officer

CERTIFICATION OF CLERK OF THE COURT

I hereby certify that the above is a true copy of a record filed in this office on August 29, 1980

License Fee - Resident $ 4.00 + 1.00 appl.
Non-Resident $

Signature-Clerk of the Court

This copy to be held by the Clerk of the Court, and forwarded to the Division of Vital Records, State Department of Health and Mental Hygiene, 201 W. Preston Street, Baltimore, Md. 21201, upon receipt of page 3, copy of Certificate for Clerk of Court.

2

80-29481

Certificate of Marriage

State of Maryland

LICENSE NO. 59268

Copy for State Department of Health and Mental Hygiene

MONTGOMERY COUNTY (15)

I Hereby Certify that on the 11th day of August 19 80

the following persons were by me united in marriage at Rockville, Maryland

in accordance with the License of the Clerk of the Court in the jurisdiction shown above.

Groom's Name	Allan Robert Wilson	Age	26	Birthplace	Va. (State)
Groom's Residence	Silver Spring, Montg.Co.,Md.	Marital Status			Single
Bride's Name	Carlene Marie May	Age	25	Birthplace	Va. (State)
Bride's Residence	Blacksburg, Va.	Marital Status			Single

Relationship to groom if any none

Bonnie J. Russell
Name of Officiating Clergyman or Authorized Officer

License Date August 11 80

Deputy Clerk of the Circuit Court
Title and Religious Denomination or Office

290/90

Rockville, Maryland
Address of Clergyman or Authorized Officer

CERTIFICATION OF CLERK OF THE COURT

I hereby certify that the above is a true copy of a record filed in this office on August 11, 1980

Howard M. Smith
Signature-Clerk of the Court

License Fee - Resident $ 4.00 appli 1.00
Non-Resident $

This copy to be held by the Clerk of the Court, and forwarded to the Division of Vital Records, State Department of Health and Mental Hygiene, 201 W. Preston Street, Baltimore, Md. 21201, upon receipt of page 3, copy of Certificate for Clerk of Court.

2

80-29482

Certificate of Marriage

State of Maryland

LICENSE NO. 59842

Copy for State Department of Health and Mental Hygiene

MONTGOMERY COUNTY (15)

I Hereby Certify that on the 11th day of August 19 80

the following persons were by me united in marriage at Rockville, Maryland

in accordance with the License of the Clerk of the Court in the jurisdiction shown above.

Groom's Name: Wilson Luther Early — Age 19 — Birthplace (State) Washington, D.C.

Groom's Residence: Fort Devens, Massachusetts — Marital Status: Single

Bride's Name: Leisa Ellyn Barrington — Age 22 — Birthplace (State) Wisconsin

Bride's Residence: Adelphi, Pr. George's Co., Md. — Marital Status: Single

Relationship to groom if any: None

Bonnie J. Russell
Name of Officiating Clergyman or Authorized Officer

License Date August 11 80

Deputy Clerk of the Circuit Court
Title and Religious Denomination or Office

290/86

Rockville, Maryland
Address of Clergyman or Authorized Officer

CERTIFICATION OF CLERK OF THE COURT

I hereby certify that the above is a true copy of a record filed in this office on August 11, 1980

Howard M. Smith
Signature-Clerk of the Court

License Fee - Resident $ 4.00 + $1.00
Non-Resident $

This copy to be held by the Clerk of the Court, and forwarded to the Division of Vital Records, State Department of Health and Mental Hygiene, 201 W. Preston Street, Baltimore, Md. 21201, upon receipt of page 3, copy of Certificate for Clerk of Court.

2

80-29483

Certificate of Marriage

State of Maryland

LICENSE NO.
59092

Copy for State Department of Health and Mental Hygiene

MONTGOMERY COUNTY (15)

I Hereby Certify that on the 18th day of August 1980

the following persons were by me united in marriage at Rockville, Maryland

in accordance with the License of the Clerk of the Court in the jurisdiction shown above.

Groom's Name	Brian John O'Rourke		Age 20	Birthplace	New Jersey (State)
Groom's Residence	Yardley, Pa.			Marital Status	Single
Bride's Name	Sharon Rivas		Age 19	Birthplace	Texas (State)
Bride's Residence	Rockville, Montg. Co., Md.			Marital Status	Single
Relationship to groom if any	None				

Bonnie J. Russell
Name of Officiating Clergyman or Authorized Officer

Deputy Clerk of the Circuit Court
Title and Religious Denomination or Office

Rockville, Maryland
Address of Clergyman or Authorized Officer

License Date July 21 80

289/18

CERTIFICATION OF CLERK OF THE COURT

I hereby certify that the above is a true copy of a record filed in this office on August 18, 1980

Howard M. Denis
Signature-Clerk of the Court

License Fee - Resident $ 4.00 + 1.00
Non-Resident $

This copy to be held by the Clerk of the Court, and forwarded to the Division of Vital Records, State Department of Health and Mental Hygiene, 201 W. Preston Street, Baltimore, Md. 21201, upon receipt of page 3, copy of Certificate for Clerk of Court.

2

This copy to be held by the Clerk of the Court, and forwarded to the Division of Vital Records, State Department of Health and Mental Hygiene, 201 W. Preston Street, Baltimore, Md. 21201, upon receipt of page 3, copy of Certificate for Clerk of Court.

80-29484

Certificate of Marriage

State of Maryland

LICENSE NO. 60011

Copy for State Department of Health and Mental Hygiene

MONTGOMERY COUNTY (15)

I Hereby Certify that on the 18th day of August 19 80

the following persons were by me united in marriage at Rockville, Maryland

in accordance with the License of the Clerk of the Court in the jurisdiction shown above.

Groom's Name	William Edward Corbin	Age 38	Birthplace (State)	Virginia
Groom's Residence	Reva, Virginia		Marital Status	Divorced
Bride's Name	Polly Anne Whorton	Age 26	Birthplace (State)	Virginia
Bride's Residence	Reva, Virginia		Marital Status	Single

Relationship to groom if any None

Bonnie J. Russell

Name of Officiating Clergyman or Authorized Officer

License Date August 18 80

290/237

Deputy Clerk of the Circuit Court

Title and Religious Denomination or Office

Rockville, Maryland

Address of Clergyman or Authorized Officer

CERTIFICATION OF CLERK OF THE COURT

I hereby certify that the above is a true copy of a record filed in this office on August 18, 1980

Howard M. Smith

Signature-Clerk of the Court

License Fee - Resident $

Non-Resident $ 5.00 + 1.00

2

80-29485

Certificate of Marriage

State of Maryland

LICENSE NO. 59983

Copy for State Department of Health and Mental Hygiene

MONTGOMERY COUNTY (15)

I Hereby Certify that on the 18th day of August 1980

the following persons were by me united in marriage at Rockville, Maryland

in accordance with the License of the Clerk of the Court in the jurisdiction shown above.

Groom's Name: Ebenezer Olufemi Olamololaiye — Age 24 — Birthplace Nigeria (State)

Groom's Residence: Washington, D. C. — Marital Status: Single

Bride's Name: Nancy Ann Lee — Age 18 — Birthplace Wash. D. C. (State)

Bride's Residence: Washington, D. C. — Marital Status: Single

Relationship to groom if any: None

Bonnie J. Russell
Name of Officiating Clergyman or Authorized Officer

License Date August 18 80

Deputy Clerk of the Circuit Court
Title and Religious Denomination or Office

290/229

Rockville, Maryland
Address of Clergyman or Authorized Officer

CERTIFICATION OF CLERK OF THE COURT

I hereby certify that the above is a true copy of a record filed in this office on August 18, 1980

License Fee - Resident $
Non-Resident $ 5.00 + 1.00

Signature-Clerk of the Court

This copy to be held by the Clerk of the Court, and forwarded to the Division of Vital Records, State Department of Health and Mental Hygiene, 201 W. Preston Street, Baltimore, Md. 21201, upon receipt of page 3, copy of Certificate for Clerk of Court.

2

80-29486

Certificate of Marriage

State of Maryland

LICENSE NO. 59892

Copy for State Department of Health and Mental Hygiene

MONTGOMERY COUNTY (15)

I Hereby Certify that on the 19th day of August 19 80

the following persons were by me united in marriage at Rockville, Md.

in accordance with the License of the Clerk of the Court in the jurisdiction shown above.

Groom's Name	Russell Walter Nelson	Age 27	Birthplace Michigan (State)
Groom's Residence	Livonia, Michigan	Marital Status	Divorced
Bride's Name	Gail Hogeboom Wilson	Age 34	Birthplace New York (State)
Bride's Residence	Livonia, Michigan	Marital Status	Divorced

Relationship to groom if any None

Ruby M. Howard

Name of Officiating Clergyman or Authorized Officer

Deputy Clerk Circuit Court

Title and Religious Denomination or Office

Rockville, Md.

Address of Clergyman or Authorized Officer

License Date August 13 80

290/127

CERTIFICATION OF CLERK OF THE COURT

I hereby certify that the above is a true copy of a record filed in this office on August 19, 1980

Howard M. Smith

Signature-Clerk of the Court

License Fee - Resident $
Non-Resident $5.00 +$3.00

This copy to be held by the Clerk of the Court, and forwarded to the Division of Vital Records, State Department of Health and Mental Hygiene, 201 W. Preston Street, Baltimore, Md. 21201, upon receipt of page 3, copy of Certificate for Clerk of Court.

2

This copy to be held by the Clerk of the Court, and forwarded to the Division of Vital Records, State Department of Health and Mental Hygiene, 201 W. Preston Street, Baltimore, Md. 21201, upon receipt of page 3, copy of Certificate for Clerk of Court.

80-29487

Certificate of Marriage

State of Maryland

LICENSE NO. 60179

Copy for State Department of Health and Mental Hygiene

MONTGOMERY COUNTY (15)

I Hereby Certify that on the 25th day of August 19 80

the following persons were by me united in marriage at Rockville, Maryland

in accordance with the License of the Clerk of the Court in the jurisdiction shown above.

Groom's Name	John Bruce Stephenson	Age 44 Birthplace (State)	Michigan
Groom's Residence	Wyoming, Michigan	Marital Status	Divorced
Bride's Name	Rae Germain Riccardi	Age 31 Birthplace (State)	Oregon
Bride's Residence	Wyoming, Michigan	Marital Status	Divorced

Relationship to groom if any None

Judith M. Howard
Name of Officiating Clergyman or Authorized Officer

License Date August 5 80

Deputy Clerk Circuit Court
Title and Religious Denomination or Office

29 1/5

Rockville, Maryland
Address of Clergyman or Authorized Officer

CERTIFICATION OF CLERK OF THE COURT

I hereby certify that the above is a true copy of a record filed in this office on August 25, 1980

Howard M. Smith
Signature-Clerk of the Court

License Fee - Resident $
Non-Resident $ 5.00 + $1.00

2

80-29188

Certificate of Marriage

State of Maryland

LICENSE NO. 59849

Copy for State Department of Health and Mental Hygiene

MONTGOMERY COUNTY (15)

I Hereby Certify that on the 12th day of August 19 80

the following persons were by me united in marriage at Rockville, Maryland

in accordance with the License of the Clerk of the Court in the jurisdiction shown above.

Groom's Name Gerard Pauchard — Age 33 Birthplace Switzerland (State)

Groom's Residence Switzerland (Domdidier) — Marital Status Single

Bride's Name Josiane Gachoud — Age 31 Birthplace Switzerland (State)

Bride's Residence Switzerland (Domdidier) — Marital Status Single

Relationship to groom if any None

Mabel M. VanSant

Name of Officiating Clergyman or Authorized Officer

License Date August 12 80

Deputy Clerk of the Circuit Court

Title and Religious Denomination or Office

290/115

Rockville, Maryland

Address of Clergyman or Authorized Officer

CERTIFICATION OF CLERK OF THE COURT

I hereby certify that the above is a true copy of a record filed in this office on August 13, 1980

Howard M. Smith

Signature-Clerk of the Court

License Fee - Resident $ / Non-Resident $ 5.00 + $1.00

This copy to be held by the Clerk of the Court, and forwarded to the Division of Vital Records, State Department of Health and Mental Hygiene, 201 W. Preston Street, Baltimore, Md. 21201, upon receipt of page 3, copy of Certificate for Clerk of Court.

2

80-29489

Certificate of Marriage

State of Maryland

LICENSE NO. 57604

Copy for State Department of Health and Mental Hygiene

MONTGOMERY COUNTY (15)

I Hereby Certify that on the 12th day of August 19 80

the following persons were by me united in marriage at Rockville, Md.

in accordance with the License of the Clerk of the Court in the jurisdiction shown above.

Groom's Name **Thomas H. Milch** Age **29** Birthplace **Texas** (State)

Groom's Residence **Washington, D. C.** Marital Status **Single**

Bride's Name **Vicki J. Divoll** Age **29** Birthplace **Mass** (State)

Bride's Residence **Washington, D. C.** Marital Status **Divorced**

Relationship to groom if any **None**

Ruby M. Howell

Name of Officiating Clergyman or Authorized Officer

License Date **July 25th 80**

Deputy Clerk Circuit Court

Title and Religious Denomination or Office

289/140

Rockville, Md.

Address of Clergyman or Authorized Officer

CERTIFICATION OF CLERK OF THE COURT

I hereby certify that the above is a true copy of a record filed in this office on **August 12, 1980**

Howard M. Smith

Signature-Clerk of the Court

License Fee - Resident $
Non-Resident $ 5.00 + 1.00

This copy to be held by the Clerk of the Court, and forwarded to the Division of Vital Records, State Department of Health and Mental Hygiene, 201 W. Preston Street, Baltimore, Md. 21201, upon receipt of page 3, copy of Certificate for Clerk of Court.

2

80-29490

Certificate of Marriage

State of Maryland

LICENSE NO. 59677

Copy for State Department of Health and Mental Hygiene

MONTGOMERY COUNTY (15)

I Hereby Certify that on the 8th day of August 19 80

the following persons were by me united in marriage at Rockville,Maryland

in accordance with the License of the Clerk of the Court in the jurisdiction shown above.

Groom's Name **Freeman Edward Earley** Age **48** Birthplace **North Carolina** (State)

Groom's Residence **Springfield, Virginia** Marital Status **Divorced**

Bride's Name **Dinah Cannon Ingels** Age **36** Birthplace **Maryland** (State)

Bride's Residence **Gaithersburg, Montg. Co., Md.** Marital Status **Divorced**

Relationship to groom if any **None**

Bonnie J. Russell
Name of Officiating Clergyman or Authorized Officer

License Date **Aug. 8th 80**

Deputy Clerk - Circuit Court
Title and Religious Denomination or Office

290/13

Rockville,Maryland
Address of Clergyman or Authorized Officer

CERTIFICATION OF CLERK OF THE COURT

I hereby certify that the above is a true copy of a record filed in this office on Aug. 8, 1980

Edward M. Smith
Signature-Clerk of the Court

License Fee - Resident $ 4.00 + $1.00
Non-Resident $

This copy to be held by the Clerk of the Court, and forwarded to the Division of Vital Records, State Department of Health and Mental Hygiene, 201 W. Preston Street, Baltimore, Md. 21201, upon receipt of page 3, copy of Certificate for Clerk of Court.

2

This copy to be held by the Clerk of the Court, and forwarded to the Division of Vital Records, State Department of Health and Mental Hygiene, 201 W. Preston Street, Baltimore, Md. 21201, upon receipt of page 3, copy of Certificate for Clerk of Court.

80-29491

Certificate of Marriage

State of Maryland

LICENSE NO. 59767

Copy for State Department of Health and Mental Hygiene

MONTGOMERY COUNTY (15)

I Hereby Certify that on the 8th day of August 19 80

the following persons were by me united in marriage Rockville, Maryland

in accordance with the License of the Clerk of the Court in the jurisdiction shown above.

Groom's Name: Johnny Ray Heath — Age 28 — Birthplace New York (State)

Groom's Residence: Groton, New York — Marital Status Single

Bride's Name: Corinne Lee Corgel — Age 25 — Birthplace New York (State)

Bride's Residence: Groton, New York — Marital Status Divorced

Relationship to groom if any None

Bonnie J. Russell
Name of Officiating Clergyman or Authorized Officer

License Date August 8 80
290
289/18

Deputy Clerk of the Circuit Court
Title and Religious Denomination or Office

Rockville, Maryland
Address of Clergyman or Authorized Officer

CERTIFICATION OF CLERK OF THE COURT

I hereby certify that the above is a true copy of a record filed in this office on Aug. 8, 1980

Edward M. Smith
Signature-Clerk of the Court

License Fee - Resident $
Non-Resident $5.00 + $1.00

2

This copy to be held by the Clerk of the Court, and forwarded to the Division of Vital Records, State Department of Health and Mental Hygiene, 201 W. Preston Street, Baltimore, Md. 21201, upon receipt of page 3, copy of Certificate for Clerk of Court.

80-29492

Certificate of Marriage

State of Maryland

LICENSE NO. 59742

Copy for State Department of Health and Mental Hygiene

MONTGOMERY COUNTY (15)

I Hereby Certify that on the 8th day of August 19 80

the following persons were by me united in marriage at Rockville, Maryland

in accordance with the License of the Clerk of the Court in the jurisdiction shown above.

Groom's Name: Marvin Francis Reyome — Age 33 — Birthplace New York (State)

Groom's Residence: Manassas, Virginia — Marital Status Divorced

Bride's Name: Sandra Esmond Parker — Age 40 — Birthplace Texas (State)

Bride's Residence: Germantown, Montg. Co., Md. — Marital Status Divorced

Relationship to groom if any None

Mabel M. VanSant
Name of Officiating Clergyman or Authorized Officer

License Date August 8 80

Deputy Clerk of the Circuit Court
Title and Religious Denomination or Office

290/22

Rockville, Maryland
Address of Clergyman or Authorized Officer

CERTIFICATION OF CLERK OF THE COURT

I hereby certify that the above is a true copy of a record filed in this office on Aug. 8, 1980

Howard M. Smith
Signature-Clerk of the Court

License Fee - Resident $4.00 + $1.00
Non-Resident $

2

80-29493

Certificate of Marriage

State of Maryland

LICENSE NO. 59793

Copy for State Department of Health and Mental Hygiene

MONTGOMERY COUNTY (15)

I Hereby Certify that on the 8th day of August 1980

the following persons were by me united in marriage at Rockville, Maryland

in accordance with the License of the Clerk of the Court in the jurisdiction shown above.

Groom's Name **Arturo Berlinquel Uy** Age **22** Birthplace **Philppines** (State)

Groom's Residence **Gaithersburg, Montg. Co. Md.** Marital Status **Single**

Bride's Name **Maria Luisa Salvatierra** Age **21** Birthplace **Wash. D. C.** (State)

Bride's Residence **Washington, D. C.** Marital Status **Single**

Relationship to groom if any **None**

Bonnie J. Russell
Name of Officiating Clergyman or Authorized Officer

License Date **August 8 80**

Deputy Clerk of the Circuit Court
Title and Religious Denomination or Office

290/49

Rockville, Maryland
Address of Clergyman or Authorized Officer

CERTIFICATION OF CLERK OF THE COURT

I hereby certify that the above is a true copy of a record filed in this office on Aug. 8, 1980

License Fee - Resident $ 45.00+ 1.00
Non-Resident $

Howard M. Smith
Signature-Clerk of the Court

This copy to be held by the Clerk of the Court, and forwarded to the Division of Vital Records, State Department of Health and Mental Hygiene, 201 W. Preston Street, Baltimore, Md. 21201, upon receipt of page 3, copy of Certificate for Clerk of Court.

2

80-29494

Certificate of Marriage

State of Maryland

LICENSE NO. 59727

Copy for State Department of Health and Mental Hygiene

MONTGOMERY COUNTY (15)

I Hereby Certify that on the 8th day of August 19 80

the fcllowing persons were by me united in marriage at Rockville, Maryland

in accordance with the License of the Clerk of the Court in the jurisdiction shown above.

Groom's Name **Jon F. Kerin** Age **22** Birthplace **Pennsylvania** (State)

Groom's Residence **Allison Park, Pennsylvania** Marital Status **Single**

Bride's Name **Debora Ann Chapman** Age **20** Birthplace **California** (State)

Bride's Residence **Long Beach, California** Marital Status **Single**

Relationship to groom if any **None**

Ronnie J. Russell
Name of Officiating Clergyman or Authorized Officer

License Date **August 8 80**

Deputy Clerk of the Circuit Court
Title and Religious Denomination or Office

290/51

Rockville, Maryland
Address of Clergyman or Authorized Officer

CERTIFICATION OF CLERK OF THE COURT

I hereby certify that the above is a true copy of a record filed in this office on Aug. 8, 1980

Signature-Clerk of the Court

License Fee - Resident $
Non-Resident $5.00 + $1.00

This copy to be held by the Clerk of the Court, and forwarded to the Division of Vital Records, State Department of Health and Mental Hygiene, 201 W. Preston Street, Baltimore, Md. 21201, upon receipt of page 3, copy of Certificate for Clerk of Court.

2

80-29495

Certificate of Marriage

State of Maryland

LICENSE NO. 59705

Copy for State Department of Health and Mental Hygiene

MONTGOMERY COUNTY (15)

I Hereby Certify that on the 8th day of August 19 80

the following persons were by me united in marriage at Rockville, Maryland

in accordance with the License of the Clerk of the Court in the jurisdiction shown above.

Groom's Name **Albert R. Feemster** Age **37** Birthplace **North Carolina** (State)

Groom's Residence **Silver Spring, Montg. Co., Md.** Marital Status **Single**

Bride's Name **Doris Claudette Britt** Age **33** Birthplace **Virginia** (State)

Bride's Residence **Washington, D.C.** Marital Status **Divorced**

Relationship to groom if any **None**

Bonnie J. Russell
Name of Officiating Clergyman or Authorized Officer

License Date **August 8 80**

Deputy Clerk of the Circuit Court
Title and Religious Denomination or Office

290/52

Rockville, Maryland
Address of Clergyman or Authorized Officer

CERTIFICATION OF CLERK OF THE COURT

I hereby certify that the above is a true copy of a record filed in this office on Aug. 8, 1980

Signature-Clerk of the Court

License Fee - Resident $4.00 + $1.00
Non-Resident $

This copy to be held by the Clerk of the Court, and forwarded to the Division of Vital Records, State Department of Health and Mental Hygiene, 201 W. Preston Street, Baltimore, Md. 21201, upon receipt of page 3, copy of Certificate for Clerk of Court.

2

This copy to be held by the Clerk of the Court, and forwarded to the Division of Vital Records, State Department of Health and Mental Hygiene, 201 W. Preston Street, Baltimore, Md. 21201, upon receipt of page 3, copy of Certificate for Clerk of Court.

80-29496

Certificate of Marriage

State of Maryland

LICENSE NO. 59760

Copy for State Department of Health and Mental Hygiene

MONTGOMERY COUNTY (15)

I Hereby Certify that on the 8th day of August 19 80

the following persons were by me united in marriage at Rockville, Maryland

in accordance with the License of the Clerk of the Court in the jurisdiction shown above.

Groom's Name: Henry Koranteng — Age 29 — Birthplace Ghana (State)

Groom's Residence: Washington, D.C. — Marital Status: Single

Bride's Name: Helen Marie Manos — Age 26 — Birthplace Washington, D.C. (State)

Bride's Residence: Rockville, Montg. Co., Md. — Marital Status: Divorced

Relationship to groom if any: None

Ruby M. Howell
Name of Officiating Clergyman or Authorized Officer

License Date August 8 80

Deputy Clerk of the Circuit Court
Title and Religious Denomination or Office

290/55

Rockville, Maryland
Address of Clergyman or Authorized Officer

CERTIFICATION OF CLERK OF THE COURT

I hereby certify that the above is a true copy of a record filed in this office on Aug. 8, 1980

Howard M. Smith
Signature-Clerk of the Court

License Fee - Resident $4.00 + $1.00
Non-Resident $

2

80-29497

Certificate of Marriage

State of Maryland

LICENSE NO. 59855

Copy for State Department of Health and Mental Hygiene

MONTGOMERY COUNTY (15)

I Hereby Certify that on the 11th day of August 19 80

the following persons were by me united in marriage at Rockville, Maryland

in accordance with the License of the Clerk of the Court in the jurisdiction shown above.

Groom's Name: Kenneth Howard Kimbrell — Age 16 — Birthplace Indiana (State)

Groom's Residence: Lafayette, Indiana — Marital Status: Single

Bride's Name: Lisa Kay Wolf — Age 16 — Birthplace Indiana (State)

Bride's Residence: Lafayette, Indiana — Marital Status: Single

Relationship to groom if any: None

Bonnie J. Russell
Name of Officiating Clergyman or Authorized Officer

License Date August 11 80

Deputy Clerk of the Circuit Court
Title and Religious Denomination or Office

290/70

Rockville, Maryland
Address of Clergyman or Authorized Officer

CERTIFICATION OF CLERK OF THE COURT

I hereby certify that the above is a true copy of a record filed in this office on , Aug. 11, 1980

Howard M. Smith
Signature-Clerk of the Court

License Fee - Resident $
Non-Resident $ 5.00 + $1.00

This copy to be held by the Clerk of the Court, and forwarded to the Division of Vital Records, State Department of Health and Mental Hygiene, 201 W. Preston Street, Baltimore, Md. 21201, upon receipt of page 3, copy of Certificate for Clerk of Court.

2

This copy to be held by the Clerk of the Court, and forwarded to the Division of Vital Records, State Department of Health and Mental Hygiene, 201 W. Preston Street, Baltimore, Md. 21201, upon receipt of page 3, copy of Certificate for Clerk of Court.

80-29498

Certificate of Marriage

State of Maryland

LICENSE NO. 59819

Copy for State Department of Health and Mental Hygiene

MONTGOMERY COUNTY (15)

I Hereby Certify that on the 11th day of August 1980

the following persons were by me united in marriage at Rockville, Md.

in accordance with the License of the Clerk of the Court in the jurisdiction shown above.

Groom's Name Norbert Untersteiner

Groom's Residence Arlington, Virginia

Bride's Name Krystyna Debowska

Bride's Residence Gdynia, Poland

Age 54 Birthplace Italy (State)

Marital Status Divorced

Age 31 Birthplace Poland (State)

Marital Status Single

Relationship to groom if any None

Bonnie J. Russell
Name of Officiating Clergyman or Authorized Officer

Deputy Clerk of the CircuitCourt
Title and Religious Denomination or Office

Rockville, Md.
Address of Clergyman or Authorized Officer

License Date August 11 80

290/82

CERTIFICATION OF CLERK OF THE COURT

I hereby certify that the above is a true copy of a record filed in this office on Aug. 11, 1980

Howard M. Smith
Signature-Clerk of the Court

License Fee - Resident $
Non-Resident $ 5.00 + 1.00 appl.

2

80-29499

Certificate of Marriage

State of Maryland

LICENSE NO.
58972

Copy for State Department of Health and Mental Hygiene

MONTGOMERY COUNTY (15)

I Hereby Certify that on the 5th day of August 19 80

the following persons were by me united in marriage at Rockville, Maryland

in accordance with the License of the Clerk of the Court in the jurisdiction shown above.

Groom's Name	Wheeler Harding Bowles	Age 59	Birthplace N.Carolina (State)
Groom's Residence	Annandale, Virginia	Marital Status	Single
Bride's Name	Carmen Louise Williams	Age 51	Birthplace Virginia (State)
Bride's Residence	Annandale, Virginia	Marital Status	Single

Relationship to groom if any None

Mabel M. VanSant
Name of Officiating Clergyman or Authorized Officer

License Date August 5 80

Deputy Clerk-Circuit Court
Title and Religious Denomination or Office

289/328

Rockville, Maryland
Address of Clergyman or Authorized Officer

CERTIFICATION OF CLERK OF THE COURT

I hereby certify that the above is a true copy of a record filed in this office on Aug. 5, 1980

Edward M. Smith
Signature-Clerk of the Court

License Fee - Resident $
Non-Resident $ 5.00 + $1.00

This copy to be held by the Clerk of the Court, and forwarded to the Division of Vital Records, State Department of Health and Mental Hygiene, 201 W. Preston Street, Baltimore, Md. 21201, upon receipt of page 3, copy of Certificate for Clerk of Court.

2

80-29500

Certificate of Marriage

State of Maryland

LICENSE NO. 59129

Copy for State Department of Health and Mental Hygiene

MONTGOMERY COUNTY (15)

I Hereby Certify that on the 1st day of August 19 80

the following persons were by me united in marriage at Rockville, Md.

in accordance with the License of the Clerk of the Court in the jurisdiction shown above.

Groom's Name	John W. Willkomm		Age 33	Birthplace	Ohio (State)
Groom's Residence	Vienna, Virginia			Marital Status	Divorced
Bride's Name	Mary S. Montgomery		Age 27	Birthplace	Maryland (State)
Bride's Residence	Gambrills, Anne Arundel Co., Md.			Marital Status	Divorced

Relationship to groom if any None

Judith M. Howard
Name of Officiating Clergyman or Authorized Officer

License Date August 1 80

Deputy Clerk-Circuit Court
Title and Religious Denomination or Office

289/282

Rockville, Md.
Address of Clergyman or Authorized Officer

CERTIFICATION OF CLERK OF THE COURT

I hereby certify that the above is a true copy of a record filed in this office on Aug. 1, 1980

Howard M. Smith
Signature-Clerk of the Court

License Fee - Resident $4.00 + 1.00
Non-Resident $
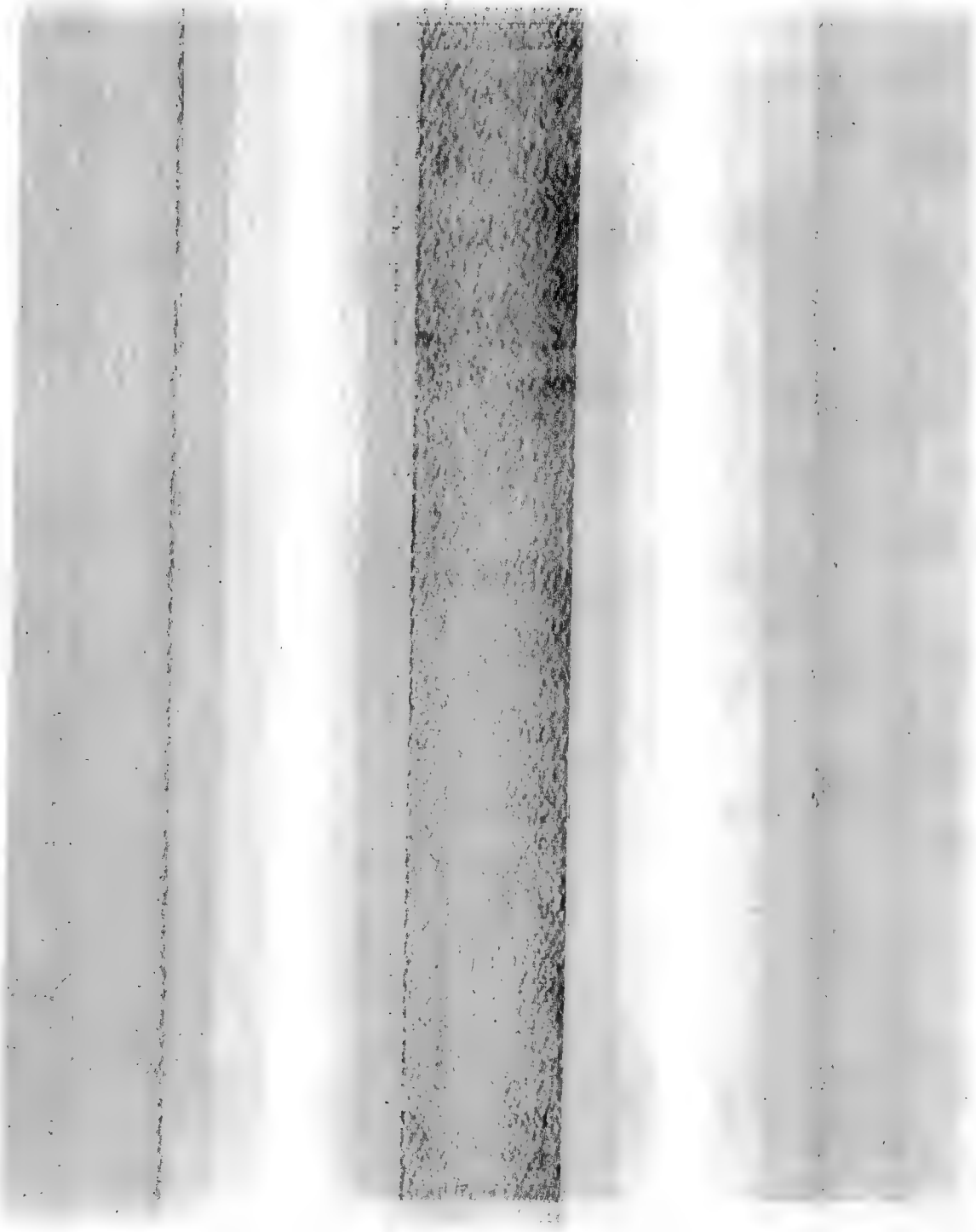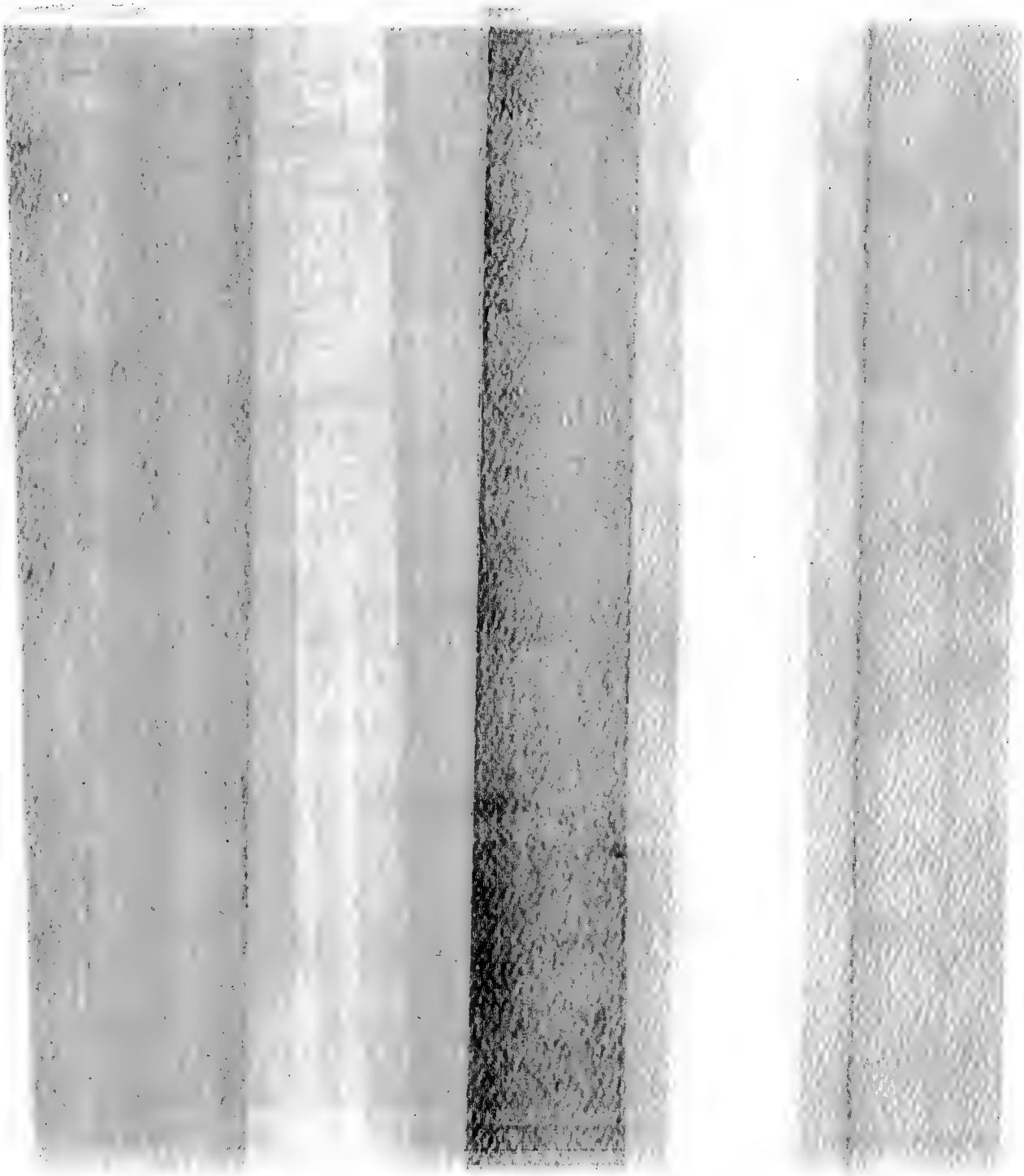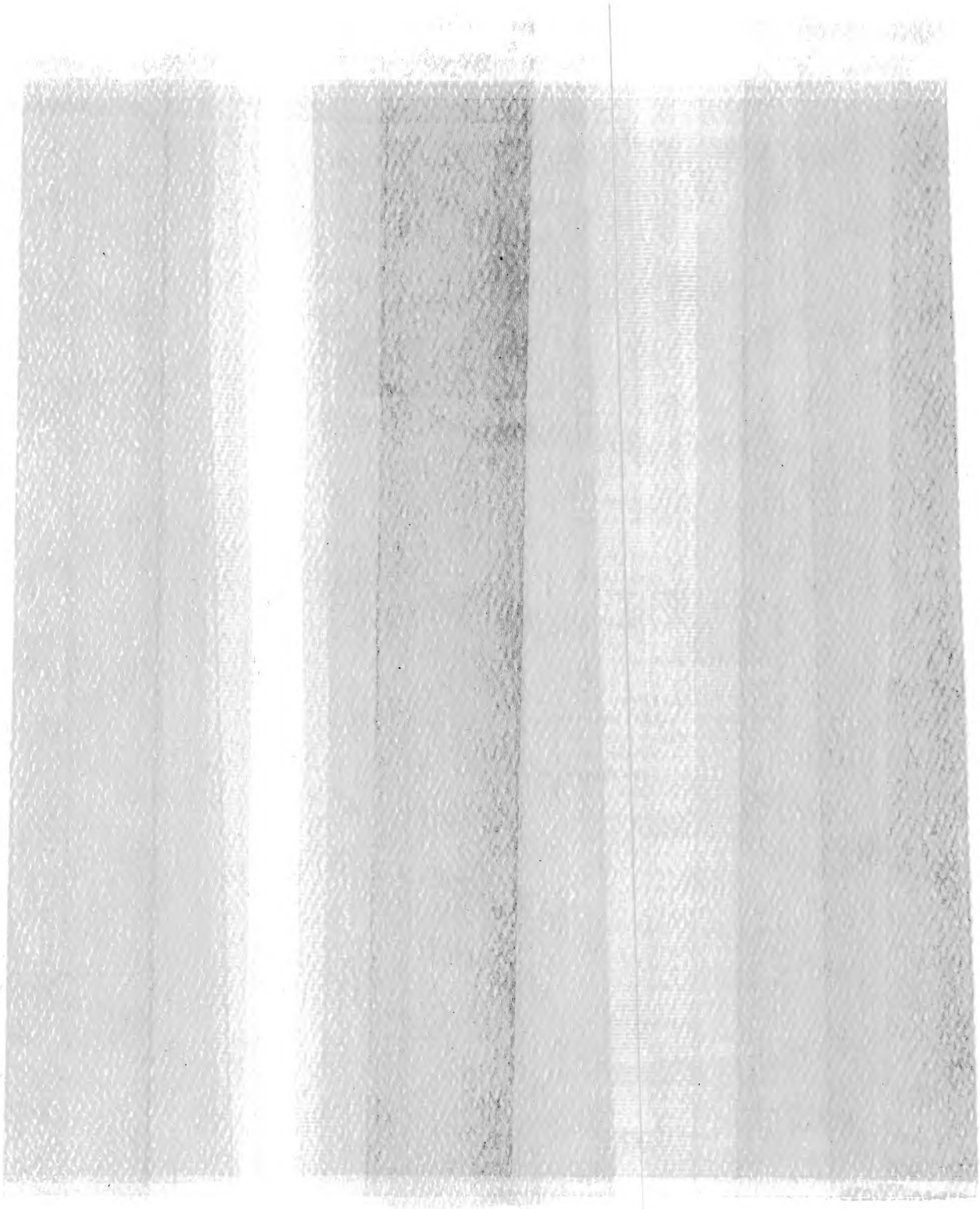
This copy to be held by the Clerk of the Court, and forwarded to the Division of Vital Records, State Department of Health and Mental Hygiene, 201 W. Preston Street, Baltimore, Md. 21201, upon receipt of page 3, copy of Certificate for Clerk of Court.